

AREA STATEMENT	
AREA OF SURVEY NO.5/0	= 1,45,600.00MF
AREA OF PLOT-F (ORCHARDS)	= 1,102.00MF
AREA OF PLOT-G (ORCHARDS/NC)	= 95,766.00MF
TOTAL AREA UNDER ORCHARD/INDS/NC=	96,868.00MF
NET AREA UNDER SETTLEMENT ZONE FOR DEVELOPMENT	= 48,732.00MF
AREA UNDER EXISTING KACCHA ROAD	= 2,465.00MF
ROAD WIDENING AREA	= 5,468.00MF
TOTAL AREA FOR DEVELOPMENT	= 40,799.00 MF
AREA OF PLOT-A	= 5,000.00 MF
AREA OF PLOT-B	= 5,000.00 MF
AREA OF PLOT-C	= 23,305.00 MF
AREA OF PLOT-D (NATURAL SUB-DIV)	= 3,660.00 MF
AREA OF PLOT-E (NATURAL SUB-DIV)	= 3,834.00 MF
AREA STATEMENT FOR PLOT-C	
AREA OF PLOT-C	= 23,305.00 MF
OPEN SPACE REQUIRED (15%)	= 3,495.75 MF
OPEN SPACE PROVIDED (15.02%)	= 3,501.00 MF
AREA IN PLOTS (C1 TO C30)	= 17,112.00 MF
AREA UNDER PROPOSED ROAD	= 2,692.00 MF

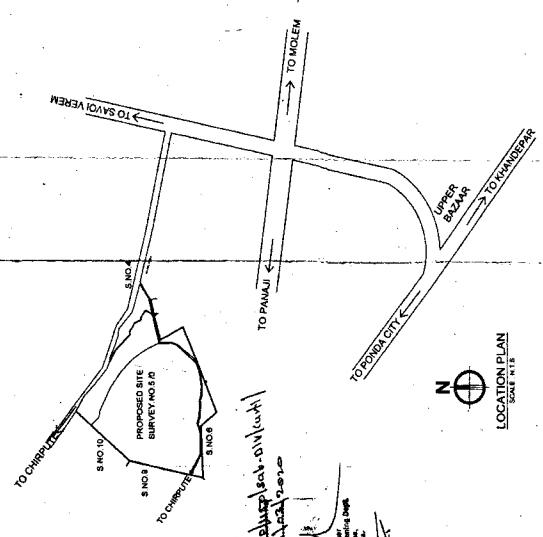

Land Development
 THE LAND DEVELOPMENT OFFICE
 ISSUED UNDER No. 11/2000-11
 DATED 28/07/2019

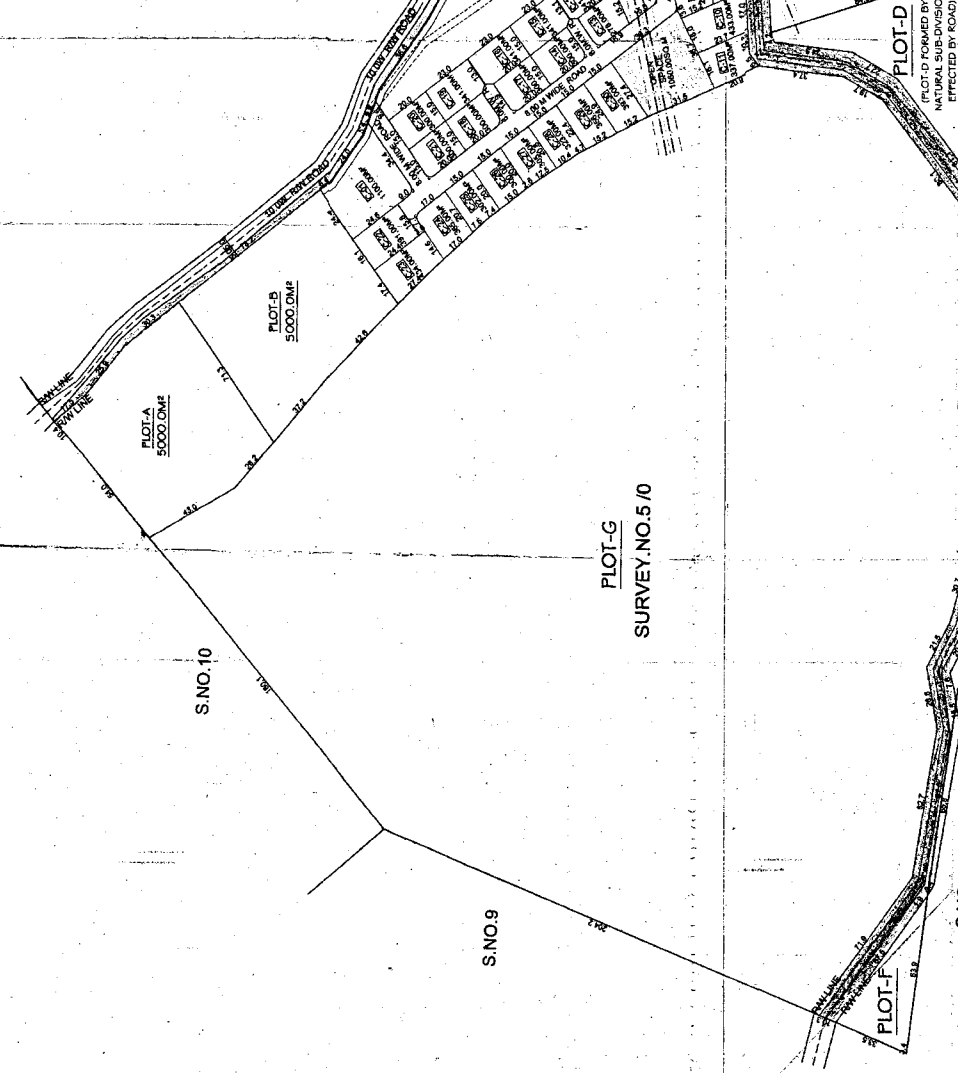

PLOT-G
 SURVEY NO.5/0

PROPOSED SUB-DIVISION OF LAND FOR MATCHES GOA PVT. LTD
 AT CURT VILLAGE OF PONDA - TALUKA - GOA.
 ON SURVEY NO.5/0.

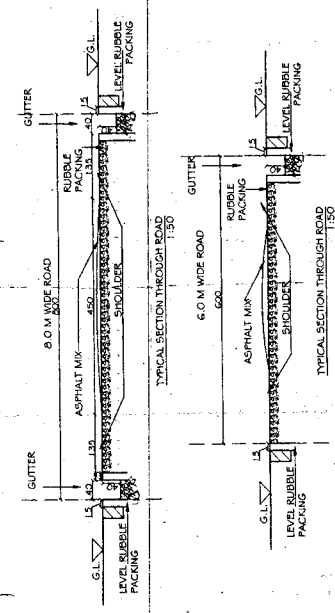

SUB. DRG. NO. SUB-5/1
 SCALE: 1:500 (1:50)

DEALT BY: ANURADHA
 DATE: 22.07.2019

NOTES: ALL DIMENSIONS ARE IN CENTIMETERS EXCEPT SITE PLAN IN METERS, UNLESS OTHERWISE SPECIFIED.

OWNER'S SIGNATURE: *[Signature]*
 ARCHITECT'S SIGNATURE: RAJEEV M. SUKTHANKER

RAJEEV M. SUKTHANKER
 ARCHITECT (B. ARCH/0501/01A/01A)

C.A. P. 14/2
 A/1, PONDAL ROAD, KANWARA, GOA
 PIN - 573001 (77001)
 E-MAIL: rajeev@rajeev.com

PROPOSED SUB-DIVISION OF LAND FOR MATCHES GOA PVT. LTD
 AT CURT VILLAGE OF PONDA - TALUKA - GOA.
 ON SURVEY NO.5/0.