

TERRACE FLOOR	
NOM	AREA
TI	1791
L	409
S	2306
LO	401
TOTAL BUA	
15388	
DEDUCTIONS	
A	1724
STILT	15350
TOTAL DEDUCTIONS	
15388	
LO	740
TI	1791
L	409
S	1000
PS	1448
FS	1448
LO	740
TOTAL DEDUCTIONS	
15388	

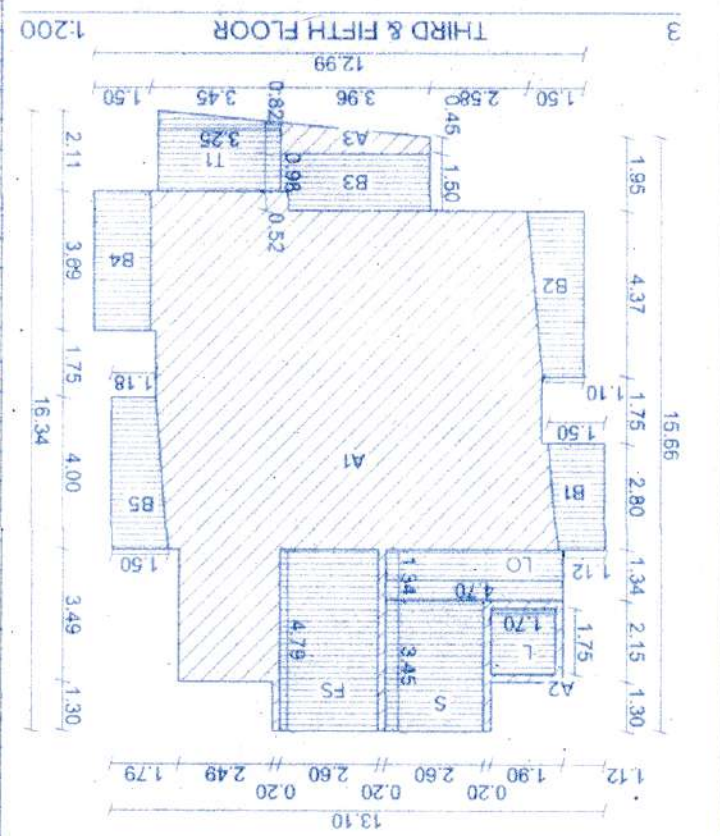

THIRD & FIFTH FLOOR	
NOM	AREA
A1	10363
A2	180
A3	252
B1	384
B2	567
B3	583
B4	537
B5	537
TI	636
L	298
S	897
PS	1246
LO	631
TOTAL BUA	
17127	
DEDUCTIONS	
B1	384
B2	567
B3	583
B4	537
B5	537
TI	636
L	298
S	897
PS	1246
LO	631
TOTAL DEDUCTIONS	
6332	

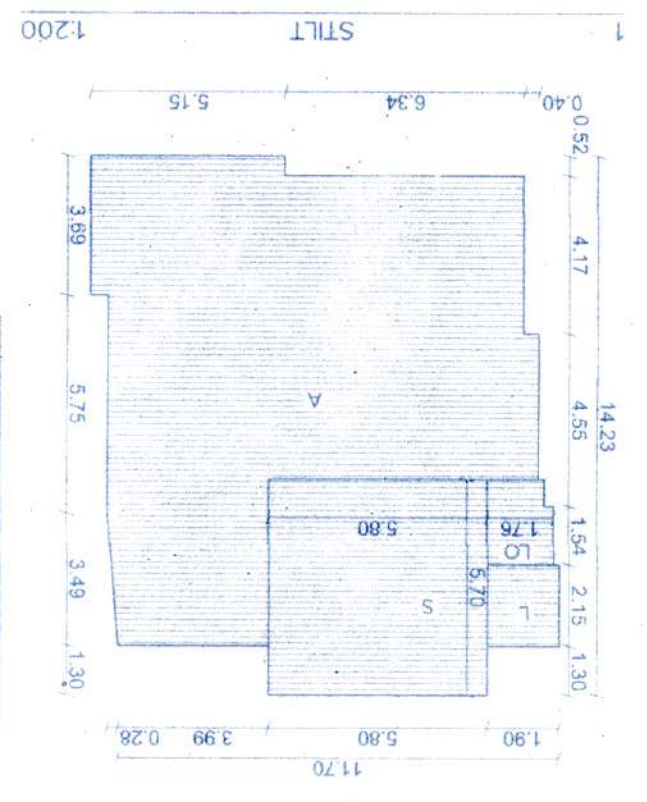

STILT	
NOM	AREA
A	1424
L	401
S	2306
LO	401
TOTAL BUA	
15350	
DEDUCTIONS	
A	1424
STILT	15350
TOTAL DEDUCTIONS	
15350	
LO	401
TI	1724
L	409
S	2306
LO	401
TOTAL DEDUCTIONS	
15350	

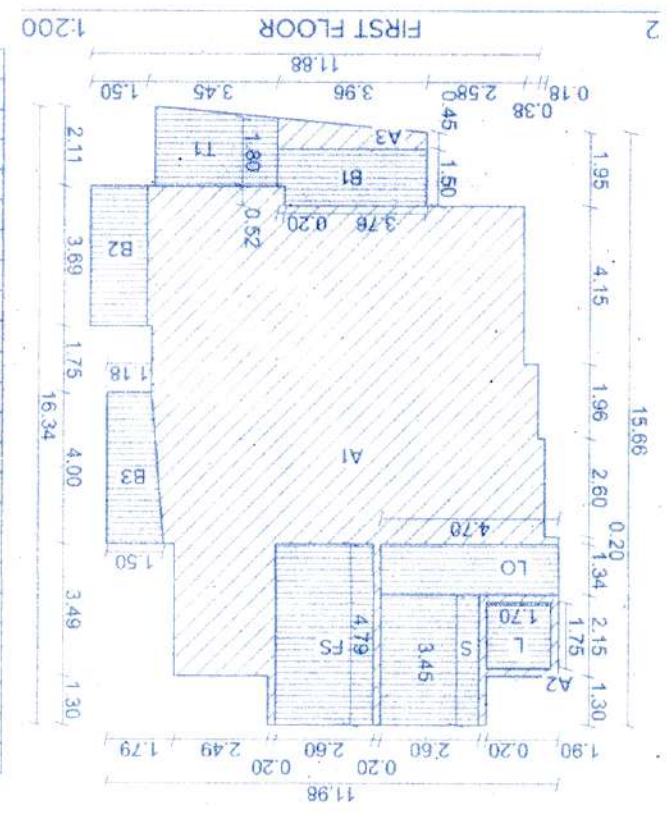

FIRST FLOOR	
NOM	AREA
A1	10254
A2	180
A3	252
B1	384
B2	553
B3	537
B4	537
B5	537
TI	636
L	298
S	897
PS	1246
LO	631
TOTAL BUA	
16067	
DEDUCTIONS	
B1	384
B2	553
B3	537
B4	537
B5	537
TI	636
L	298
S	897
PS	1246
LO	631
TOTAL DEDUCTIONS	
5381	

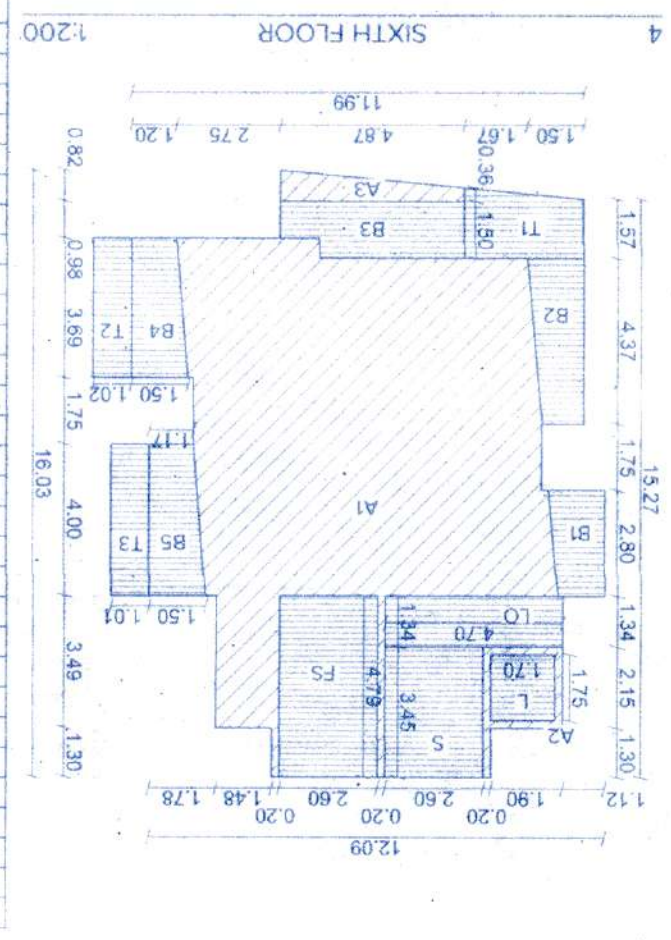

SIXTH FLOOR	
NOM	AREA
A1	180
A2	180
A3	290
B1	384
B2	567
B3	577
B4	498
B5	535
TI	543
TI	377
TI	403
L	298
S	897
PS	1246
LO	631
TOTAL BUA	
18691	
DEDUCTIONS	
B1	384
B2	567
B3	577
B4	498
B5	535
TI	543
TI	377
TI	403
L	298
S	897
PS	1246
LO	631
TOTAL DEDUCTIONS	
7056	

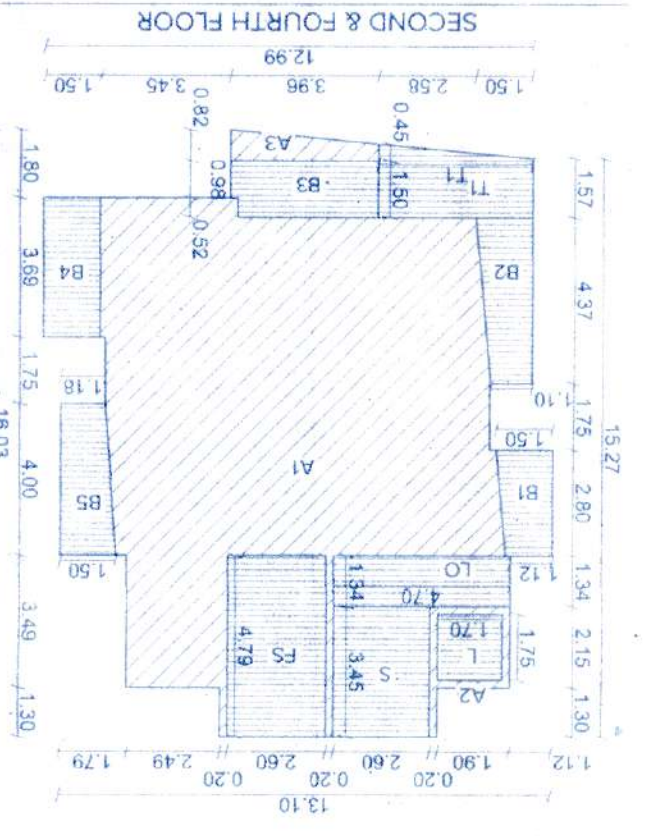

SECOND & FOURTH FLOOR	
NOM	AREA
A1	10363
A2	180
A3	252
B1	384
B2	567
B3	583
B4	537
B5	537
TI	636
L	298
S	897
PS	1246
LO	631
TOTAL BUA	
16899	
DEDUCTIONS	
B1	384
B2	567
B3	583
B4	537
B5	537
TI	636
L	298
S	897
PS	1246
LO	631
TOTAL DEDUCTIONS	
6104	

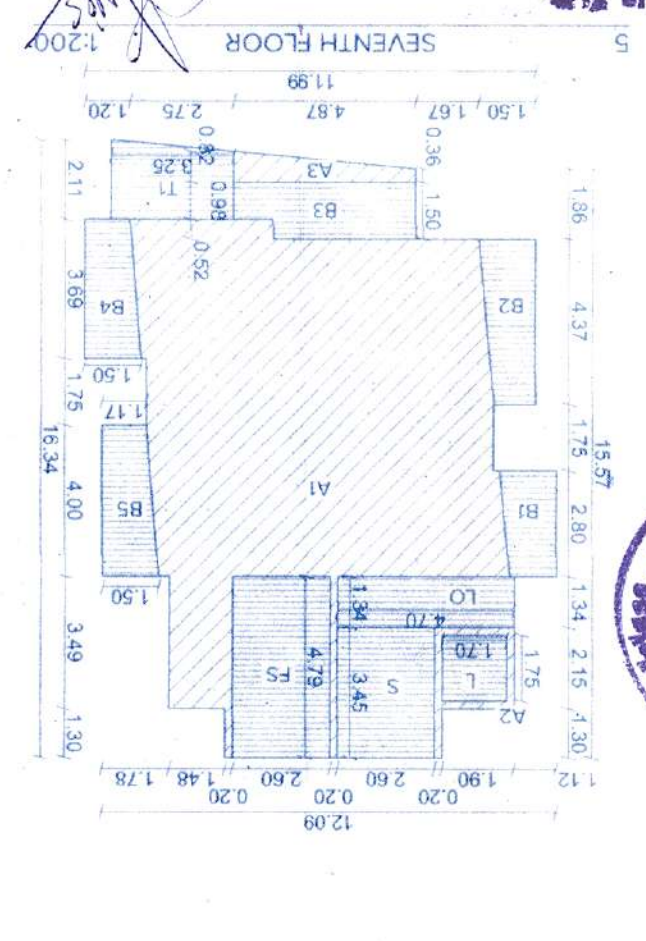

SEVENTH FLOOR	
NOM	AREA
A1	180
A2	290
A3	290
B1	384
B2	567
B3	577
B4	498
B5	535
TI	543
TI	377
TI	403
L	298
S	897
PS	1246
LO	631
TOTAL BUA	
16004	
DEDUCTIONS	
B1	384
B2	567
B3	577
B4	498
B5	535
TI	543
TI	377
TI	403
L	298
S	897
PS	1246
LO	631
TOTAL DEDUCTIONS	
6369	

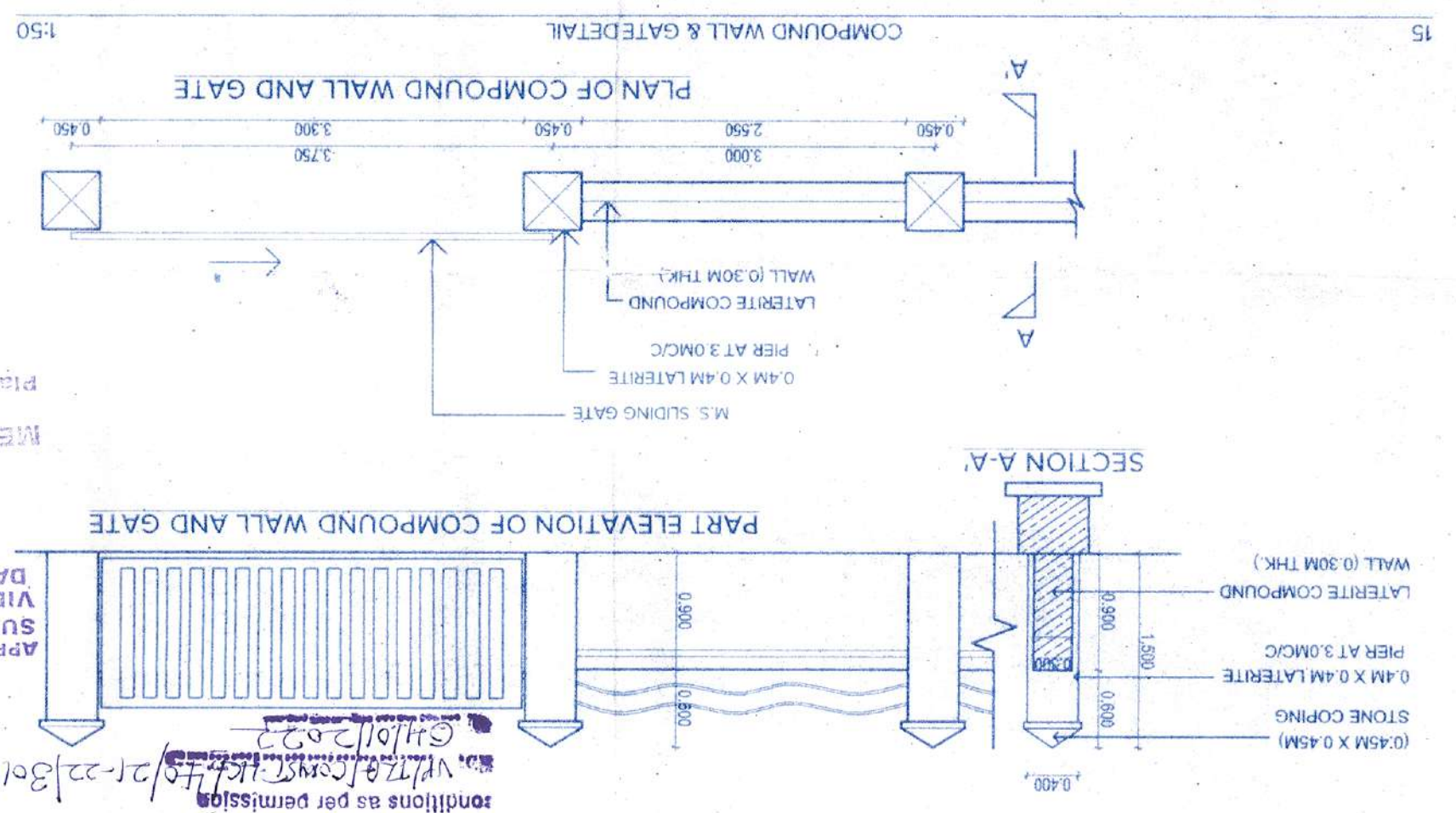

PLAN OF COMPOUND WALL AND GATE  
 SECTION A-A  
 WALL (0.30M THK)  
 LATERITE COMPOUND  
 PIER AT 3.0M/C  
 0.4M X 0.4M LATERITE  
 M.S SLIDING GATE  
 STONE COPING (0.45M X 0.45M)  
 0.800  
 0.800  
 1.500  
 0.900  
 0.400



**ROHIDAS A PEREIRA**  
 Secretary  
 Village Panchayat of Taleigao  
 Palghat District, Kerala  
 DATED 28 OCT 2021  
 APPROVED FROM PLANNING POINT  
 SUBJECT TO CONDITIONS GIVEN  
 VISIT ORDER NO: GPPA/CS/11/1/2021  
 Greater Palghat Planning & Dev. Authority  
 MEMBER SECRETARY  
 Panaji, Goa

PROPOSED CONSTRUCTION OF  
 RESIDENTIAL BUILDING &  
 COMPOUND WALL  
 IN  
 SURVEY NO : 2427-G TALEIGAO  
 TISWADI-GOA  
 Architect: JONATHAN D SOUZA  
 Proprietor: JONATHAN D SOUZA  
 APPLICATION FOR BUILDING LICENSE  
 2012.L.2  
 21-07-2021  
 Ngal architecture  
 jonathan@ngalarchitecture.com  
 shop no. 2 Allied Apartments, Kerant, Cozmalim, Goa, 403002

APPROVED FROM ELECTRICAL POINT  
 SUBJECT TO CONDITION  
 CALCULATED WIDE LETTER  
 STAIRCASE  
 APPROVED WITH CONDITION  
 ELECTRICAL DIVISION  
 TALEIGAO  
 26-12-2021  
 Date: 26-12-2021  
 Medical Officer  
 Palghat District

PROPOSED CONSTRUCTION OF RESIDENTIAL BUILDING & COMPUND WALL IN SURVEY NO. 2271-Q TALEGAO AT TISWADI-GOIA ARCHITECT: RAJESH K. PATIL (AR/01/2/2011)

2012.1 APPLICATION FOR BUILDING LICENSE

26-10-2021

Nga architecture

shop no. 2, Allied Apartments Regent, Connaught Road, 403002

Approved with condition vide No. 24/12-2021  
 Date: 24-12-2021  
 Medical Officer I/C  
 Primary Health Centre

APPROVED FROM ELECTRICAL POINT OF VIEW SUBJECT TO CONDITION STIPULATED IN LETTER NO. SDE/SID/INCH/2021/163 dt 16/12/2021

AREA STATEMENT	
1	PLOT AREA UNDER SETTLEMENT
2	PLOT AREA IN ROAD WIDENING
3	EFFECTIVE PLOT AREA (SQM)
4	COVERED AREA PERMISSIBLE (SQM)
5	COVERED AREA PERMISSIBLE (SQM)
6	F.A.R. AREA PERMISSIBLE (SQM)
7	FLOOR AREA PERMISSIBLE (SQM)
8	FLOOR AREA PERMISSIBLE (SQM)
9	COVERED AREA TO BE DEMOLISHED (SQM)
10	COVERED AREA PROPOSED (SQM)
11	TOTAL COVERED AREA (SQM)
12	COVERED AREA (%)
13	BUILT UP AREA EXISTING (SQM)
14	BUILT UP AREA TO BE DEMOLISHED (SQM)
15	TOTAL B.U.A. DEDUCTIONS
16	PROPOSED ST/1 FLOOR (SQM)
17	PROPOSED SECOND FLOOR (SQM)
18	PROPOSED THIRD FLOOR (SQM)
19	PROPOSED FOURTH FLOOR (SQM)
20	PROPOSED FIFTH FLOOR (SQM)
21	PROPOSED SIXTH FLOOR (SQM)
22	PROPOSED SEVENTH FLOOR (SQM)
23	PROPOSED TERRACE FLOOR (SQM)
24	TOTAL PROPOSED BUILT UP AREA (SQM)
25	TOTAL B.U.A. EFFECTIVE
26	FLOOR AREA RATIO (%)

DOOR LIST			
DP1	Quantity	Width	Height
DP1	1	1.20	2.10
DP2	1	1.20	2.10
DP3	1	1.20	2.10
DP4	1	1.20	2.10
DP5	1	1.20	2.10
DP6	1	1.20	2.10
DP7	1	1.20	2.10
DP8	1	1.20	2.10
DP9	1	1.20	2.10
DP10	1	1.20	2.10
DP11	1	1.20	2.10
DP12	1	1.20	2.10
DP13	1	1.20	2.10
DP14	1	1.20	2.10
DP15	1	1.20	2.10
DP16	1	1.20	2.10
DP17	1	1.20	2.10
DP18	1	1.20	2.10
DP19	1	1.20	2.10
DP20	1	1.20	2.10
DP21	1	1.20	2.10
DP22	1	1.20	2.10
DP23	1	1.20	2.10
DP24	1	1.20	2.10
DP25	1	1.20	2.10
DP26	1	1.20	2.10
DP27	1	1.20	2.10
DP28	1	1.20	2.10
DP29	1	1.20	2.10
DP30	1	1.20	2.10

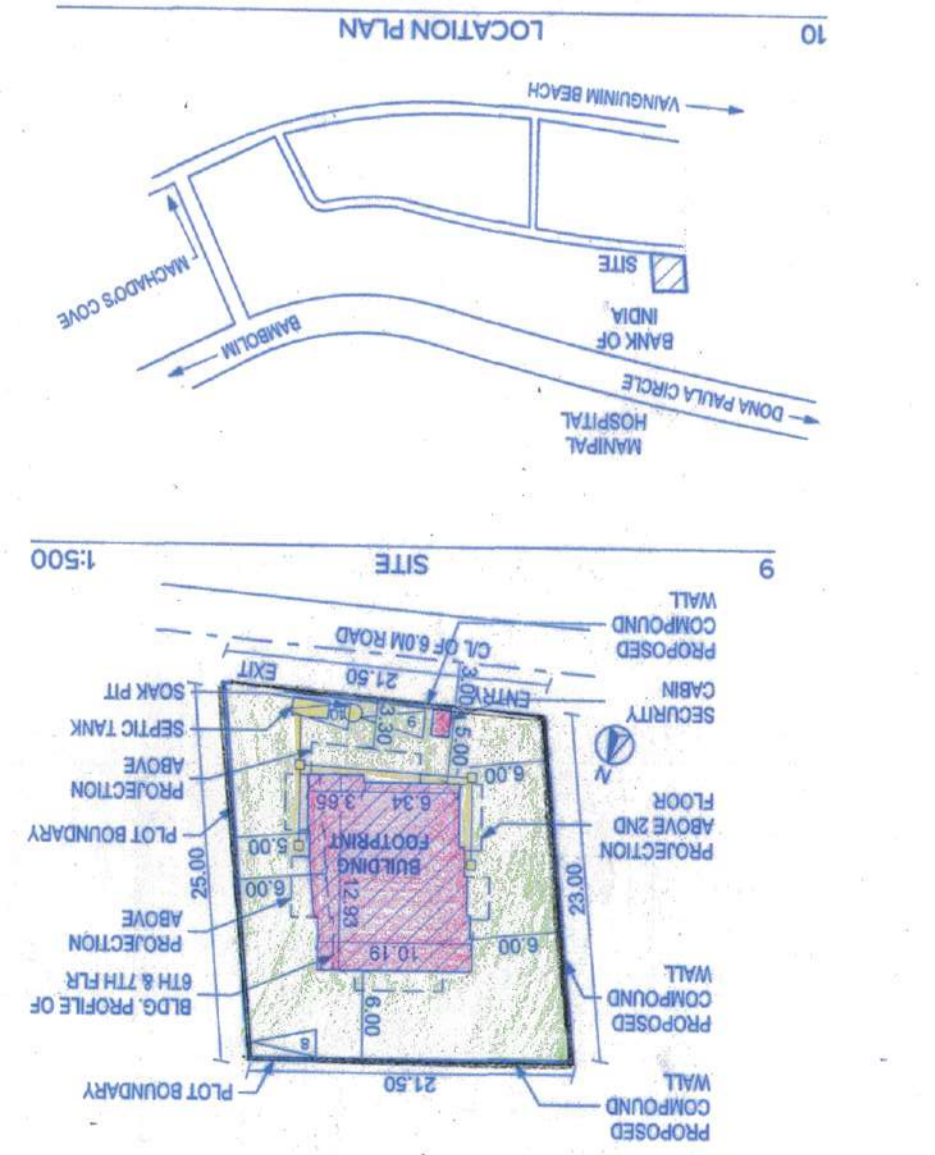

APPROVED FROM PLANNING POINT OF VIEW SUBJECT TO CONDITIONS GIVEN IN VIDE ORDER NO. GPP/454/T/G/151/2021 DATED 28 OCT 2021

MEMBER SECRETARY (Planning & Dev. Authority) Panaji, Goa

using and approved in the conditions as per permission under resolution No. 24/12-2021

ROHIDAS PEREIRA  
 Secretary  
 Village Panchayat of Talegaon

