

APPROVED FOR DEVELOPMENT PERMISSION
 Regd. Order No. MPDA / 1-S-363/2022-23/1898
 Date: 30/03/2023
 MEMBER SECRETARY

FEES PAID UNDER RECEIPT
 TECHNICALY NO. 2429, DATE 04/05/2023
 APPROVED ISSUED LICENCE NO. 2023/1603/2023-2024/2
 DT. 04/05/2023
 MUNICIPAL ENGINEER CHIEF OFFICER
 MORMUGAO MUNICIPAL COUNCIL

NSA/BSS/SUB/03-05

SCHEDULE OF DOORS/WINDOWS

TYPE	DESCRIPTION	SIZE	SIZE
RS1	SHOPS	2.00M X 2.50M	
D	DOOR	1.00M X 2.20M	
D1	BEDROOM DOOR	0.90M X 2.20M	
D2	TOILET DOOR	0.80M X 2.20M	
D3	KITCHEN DOOR	0.75M X 2.20M	
W1	BEDROOM WINDOW	1.47M X 1.50M	
W2	STAIRCASE WINDOW	1.80 X 1.50M	
W4	SHOP WINDOW	1.60 X 1.50M	
W3	KITCHEN WINDOW	1.00M X 1.00M	
V	TOILET VENT.	0.60M X 0.80M	

SCALE - 1:100 DRAWN BY - SC
 DATE - 06/05/2020 CHECKED - NS
 DWG NO NSA/BSS/SUB/03-05
 DRAWING - ELEVATION
 CLIENT SUSHEELA HOMES AND PROPERTIES PVT. LTD.
 PROJECT PROPOSED CONSTRUCTION OF RESIDENTIAL BUILDING ON PLOT BEARING CHALTA NO.51A OF PT SHEET NO.116.
 LOCATION BAINA, VASCO-DA-GAMA, GOA

SIGN OF ARCHITECT SIGN OF OWNER
 Nishesh Salakar Associates
 CA/89/12748 AR/0104/2011
 FOR SUSHEELA HOMES & PROPERTIES PVT. LTD.
 DIRECTOR

nilesh salakar associates
 architecture - engineering - interior design - valuation
 ground floor, hotel manish, f. l. gomes road, vasco-da-gama, goa 403802
 tel: +91 832 2511110, fax: +91 832 2512987, email: nilesh.salakar@gmail.com

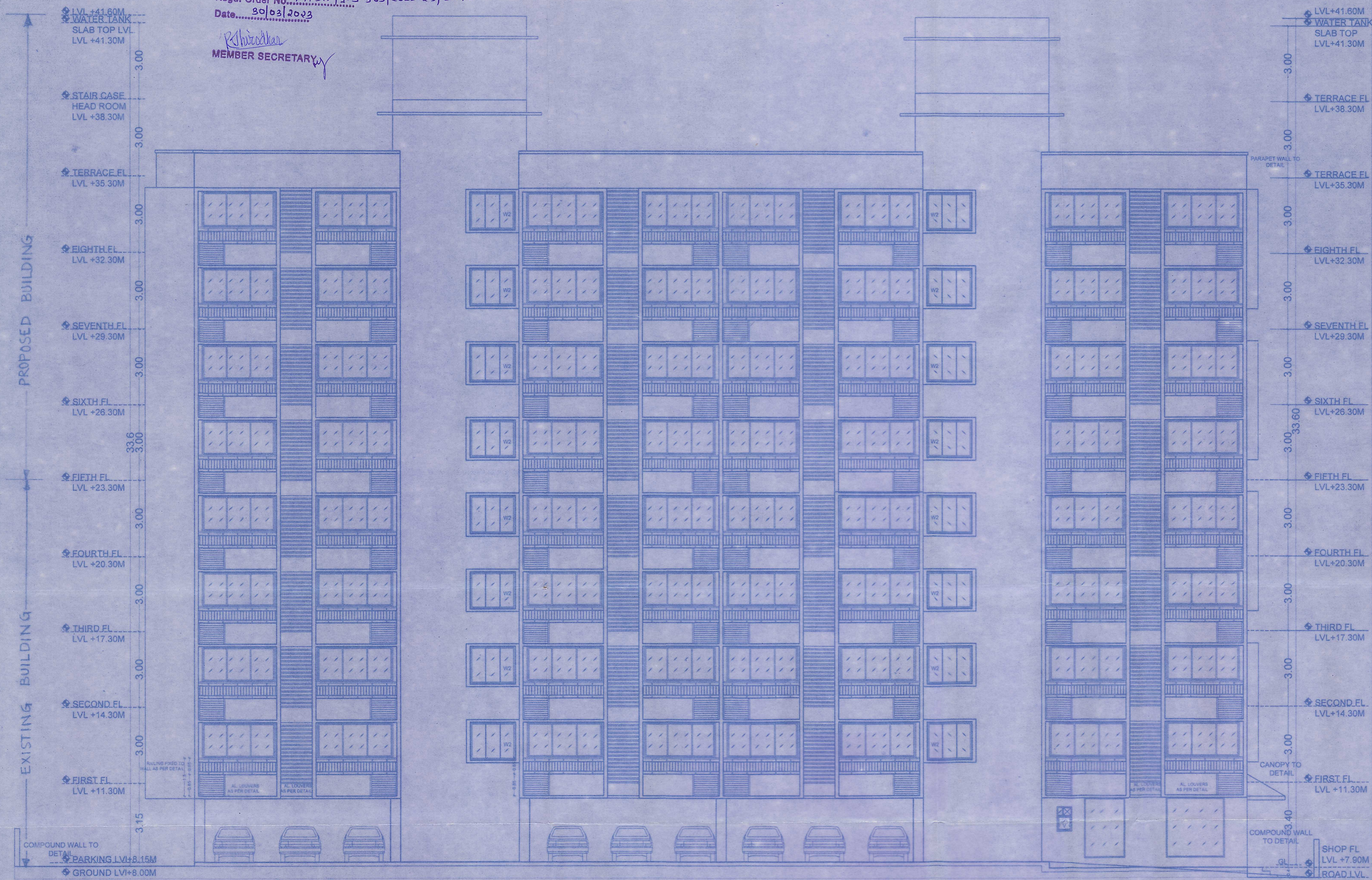

SOUTH-EAST ELEVATION