

Approved with condition
 vide letter
 No. B.I.I.101/2022
 Dtd. 11/01/2022
 DEPUTY TOWN PLANNER
 Town & Country Planning Dept.
 Bicholim - Goa

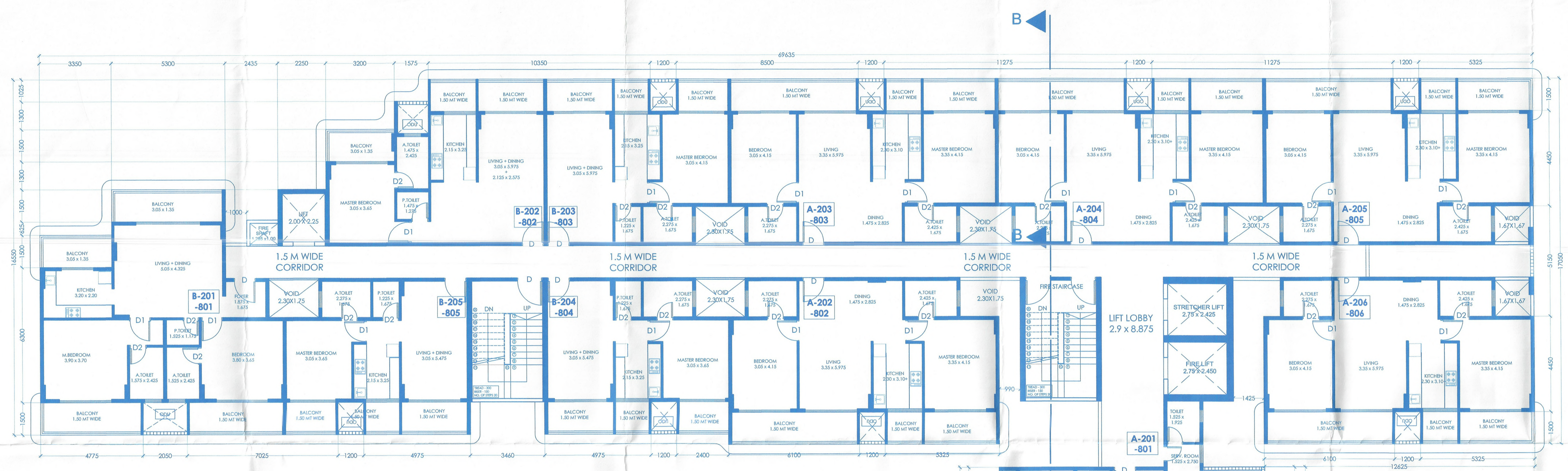

TYPICAL SECOND, THIRD, FOURTH, FIFTH,
 SIXTH, SEVENTH AND EIGHTH FLOOR
 SCALE: 1:100

SCHEDULE OF OPENINGS

D	1.20 X 2.10
D1	1.00 X 2.10
D2	0.80 X 2.10
FD	2.10 X 2.10
FD1	4.00 X 2.10
FD2	1.65 X 2.20
W	1.50 X 1.20
W1	1.75 X 1.50
W2	2.50 X 1.50
V	0.60 X 0.80

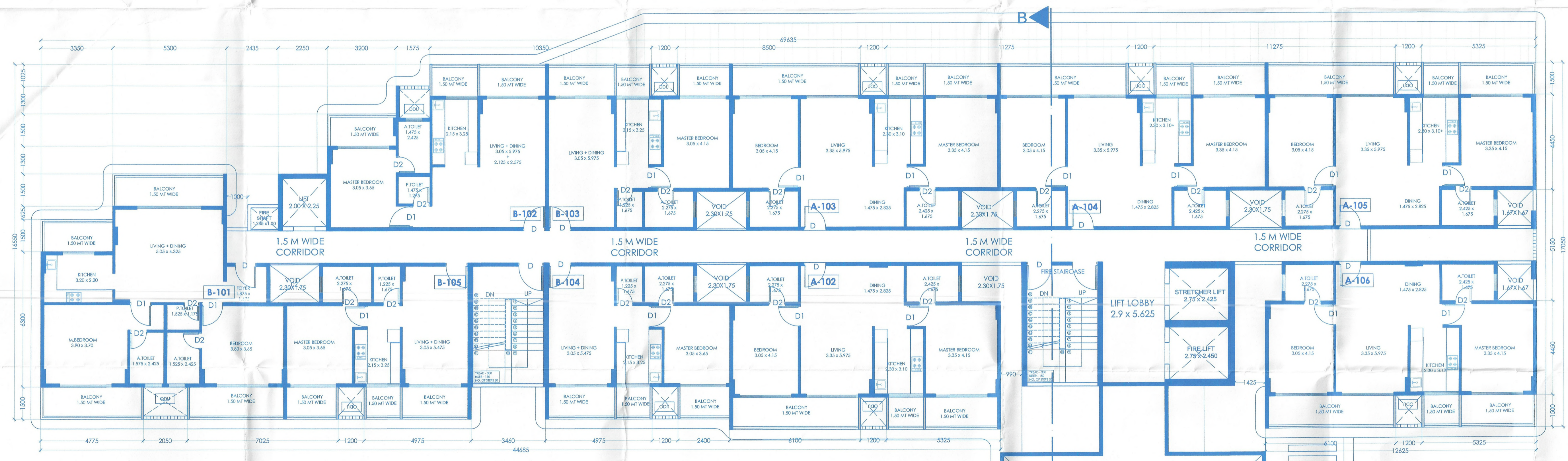

FIRST FLOOR PLAN
 SCALE: 1:100

NOTE:-
 1. ALL DRAWING ARE AT 1:100 SCALE UNLESS MENTIONED OTHERWISE
 2. ALL DIMENSIONS ARE IN METERS

TITLE:
 PROPOSED CONSTRUCTION OF RESIDENTIAL
 BUILDING AND COMPOUND WALL IN LAND
 BEARING PLOT NO. A-134 SURVEY NO. 148,
 SITUATED AT CARAPUR VILLAGE,
 BICHOIM - GOA.
 FOR :M/S. ERRICHTER INFRA PRIVATE LIMITED.

SIGNATURE OF OWNER



SIGNATURE OF CONSULTANT

PRATHANESH BHAT
 BE (A) 101
 T.C.P. Reg. No. ER/0020/2022



Secretary
 Village Panchayat
 Karapur Sarvan

