

ELEVATION
SCALE 1:100

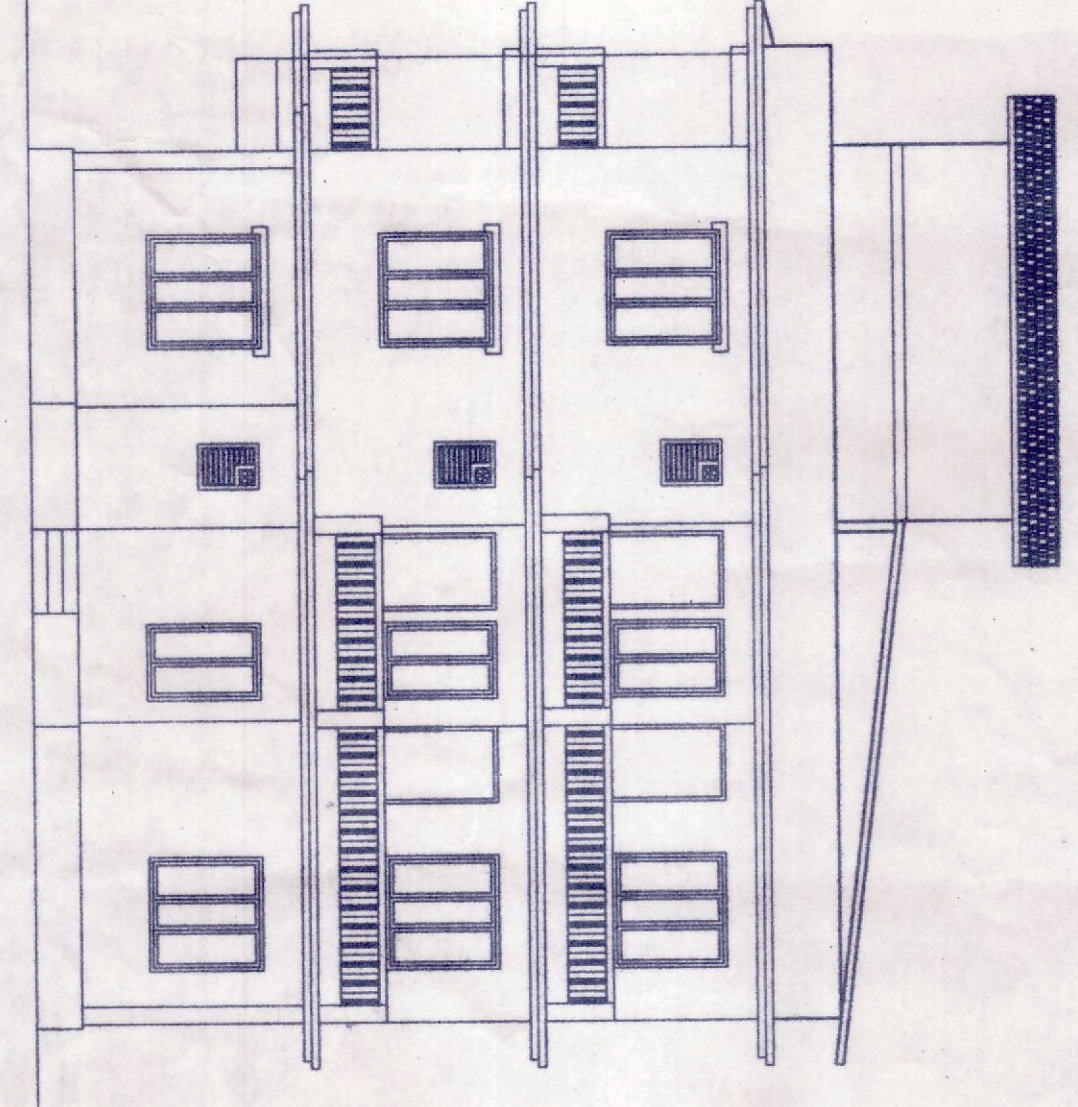

ROAD SIDE ELEVATION
SCALE 1:100

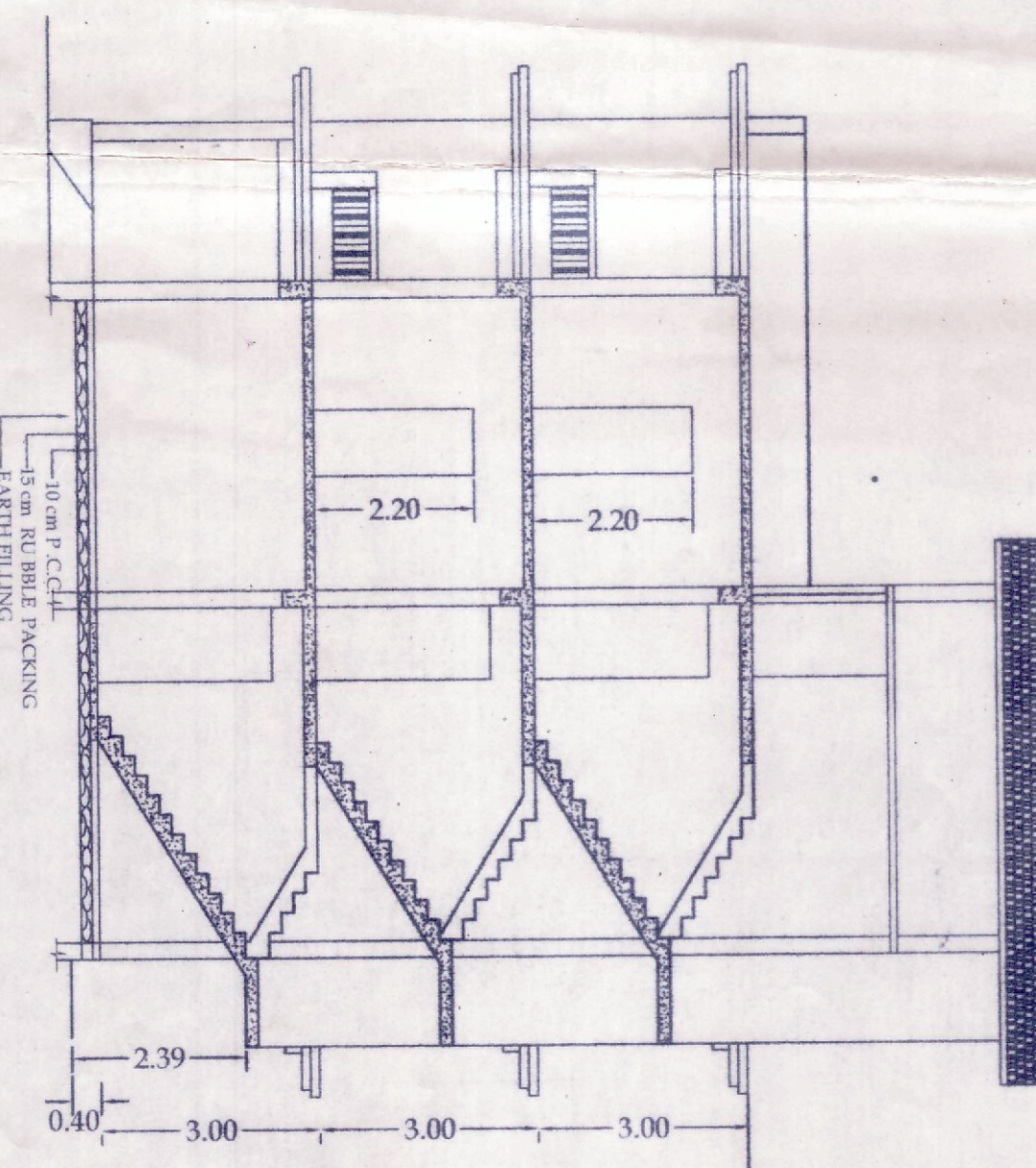

SECTION A-A
SCALE 1:100

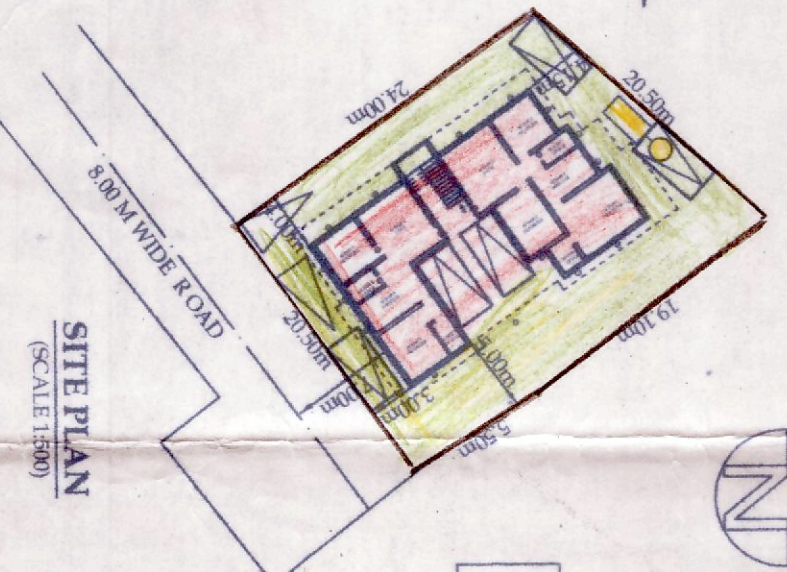

SITE PLAN
SCALE 1:100

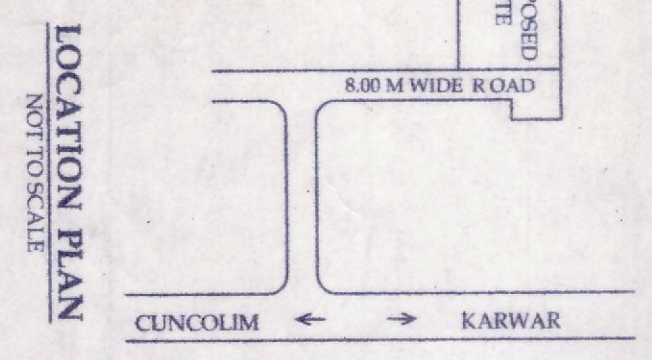

LOCATION PLAN
NOT TO SCALE

DETAILS OF AREA AND USE FLOOR WISE (proposed)					
FLOOR AREA	USE / PROPOSED IN USE	BUILT UP AREA	AREA FREE FROM F.A.R	NET FLOOR AREA	FAR
GROUND FLOOR	RESIDENTIAL	120.17	195.70	13.20	29.89
FIRST FLOOR	---	244.62	46.06	182.21	34.71
SECOND FLOOR	---	244.62	46.06	182.21	34.71
TOTAL FLOOR	---	609.41	287.82	547.62	109.31

DOORS & WINDOW SCHEDULE	
DESCRIPTION	SIZE
D1 - DOOR	1.00 X 2.40
D2 - DOOR	0.80 X 2.20
D3 - DOOR	0.80 X 2.20
FD - FRENCH DOOR	3.40 X 2.50
W1 - WINDOW	1.20 X 1.50
W2 - WINDOW	1.50 X 1.50
V - VENTILATOR	0.80 X 0.80

AREA STATEMENT

AREA OF THE PLOT	525.00 Sq.mts
AREA RESERVED FOR PAVEMENT	NIL
AREA RESERVED FOR PLOT	525.00 Sq.mts
PROPOSED COVERED AREA	195.70 Sq.mts
COVERAGE	37.27%
GROUND FLOOR AREA	182.21 Sq.mts
FIRST FLOOR AREA	182.21 Sq.mts
SECOND FLOOR AREA	182.21 Sq.mts
TOTAL FLOOR AREA	547.62 Sq.mts
F. A. R	99.31%

PROJECT :- REVISED PLAN OF CONSTRUCTION OF RESIDENTIAL BUILDING IN PLOT NO. 4, BEARING SURVEY NO. 390/2 AT CUNCOIM VILLAGE OF SALCETE TALUKA FOR SHRI MOSES SEBASTIANA FERNANDES & SMT. SOCCORINA FERNANDES

NOTE :- LAND CONVERSION SANAD ISSUED VIDE NO. INC/CONV/277/84 DATED 12/03/1985

ORIGINAL PLAN APPROVED VIDE TECH CLEARANCE ORDER NO. 29982/CINC/390/2/2017/2628/2017 DATED 06/07/2017

ORIGINAL PLAN APPROVED VIDE LICENSE NO. 201 /CNC/TECH /LIC /2017/18/3254 /12 DATED 09/10/2017

OWNER

ENGINEER

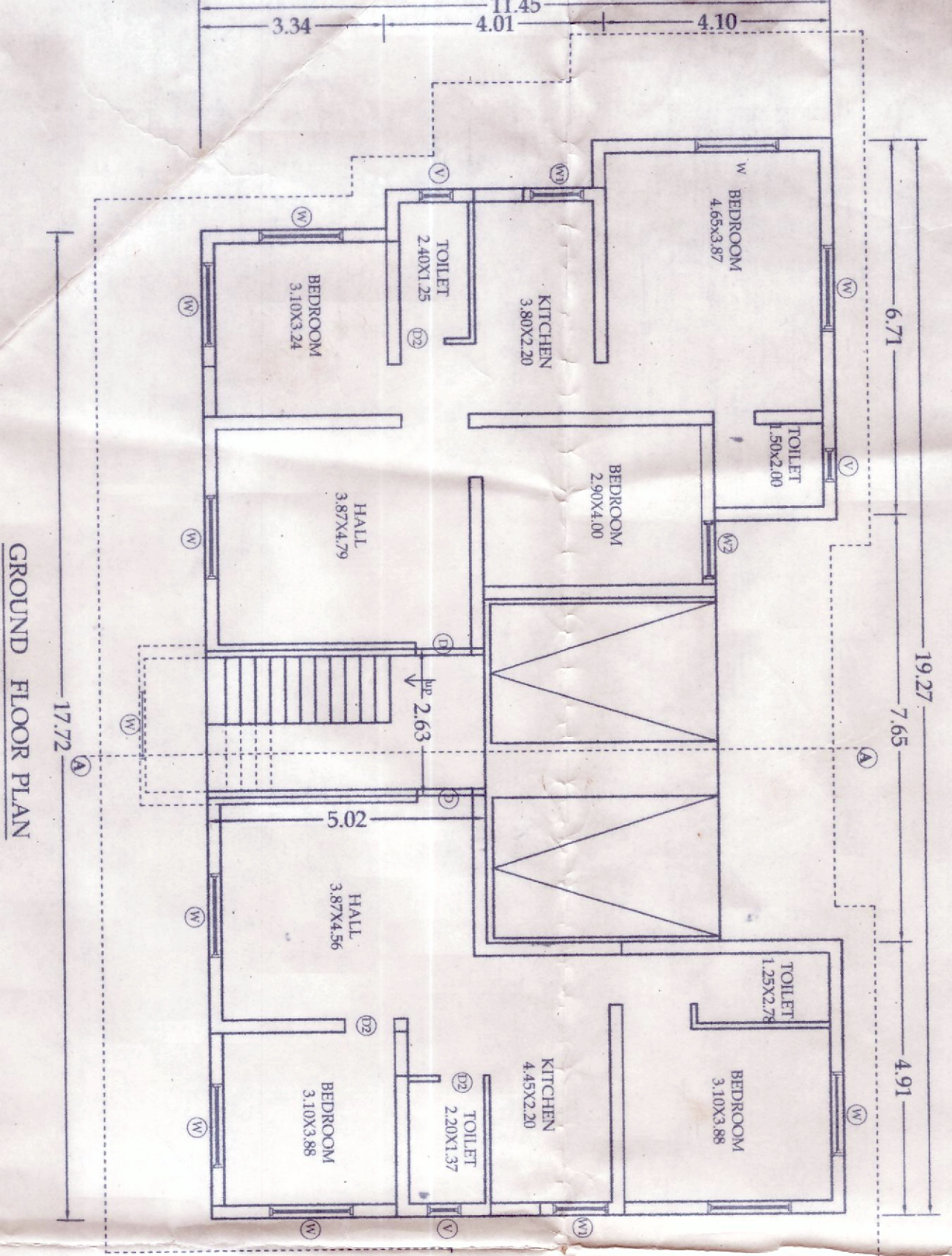

GROUND FLOOR PLAN
SCALE 1:100

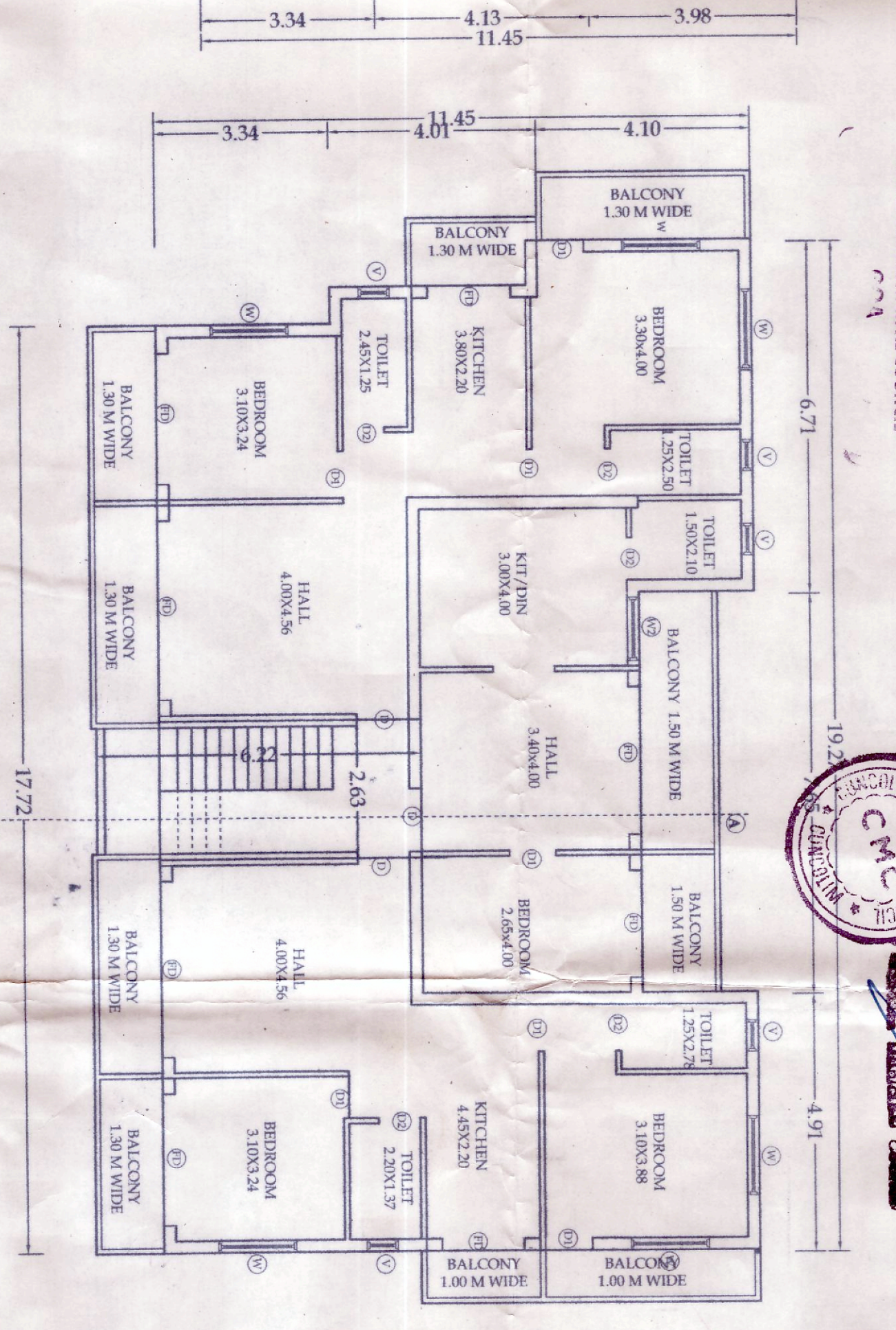

TYPICAL FIRST & SECOND FLOOR PLAN
SCALE 1:100

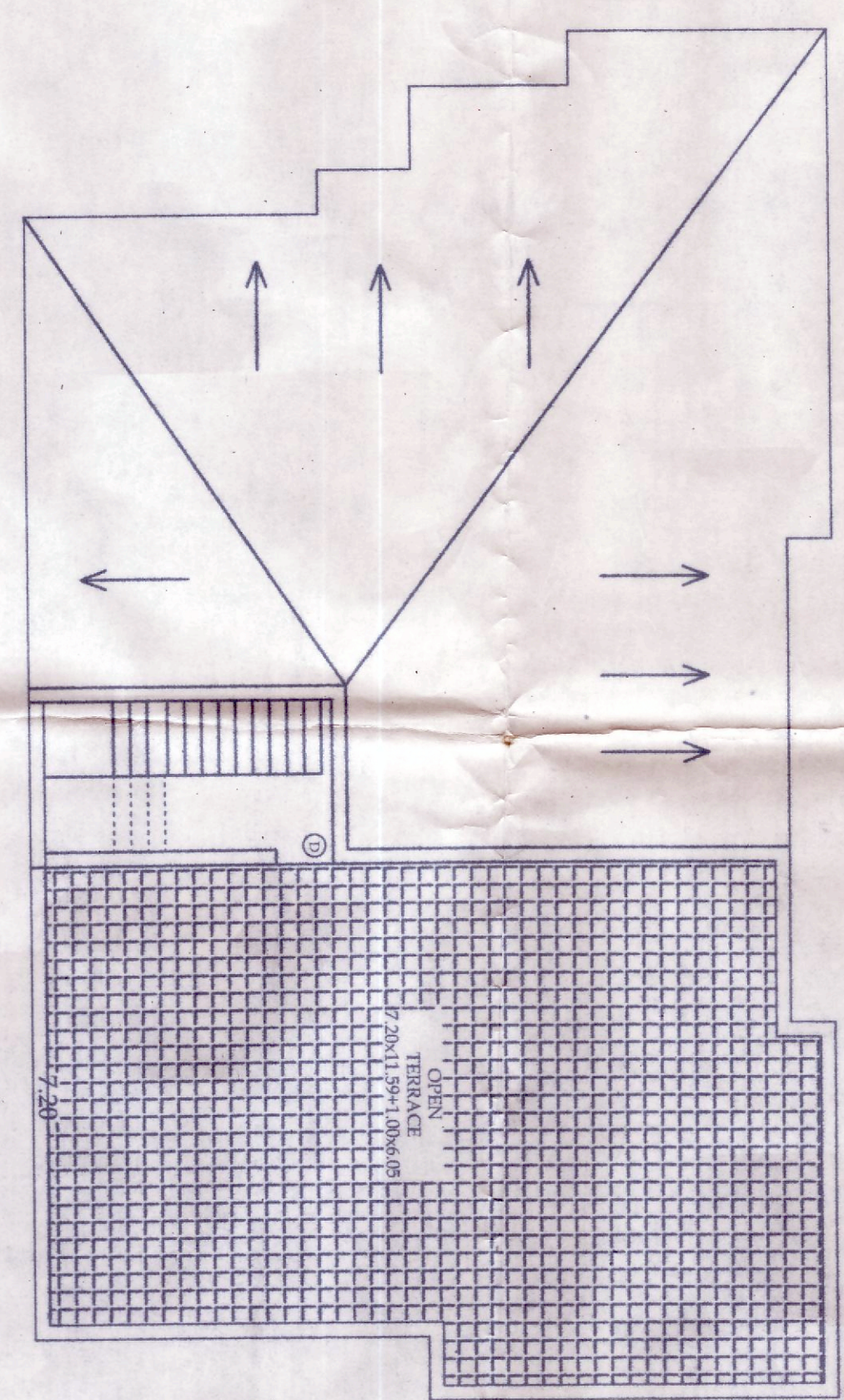

ROOF PLAN
SCALE 1:100

JUNIOR ENGINEER
CUNCOIM MUNICIPAL COUNCIL

MUNICIPAL ENGINEER
CUNCOIM MUNICIPAL COUNCIL



Dr. Tapan Prasad
Town & Country Planning Dept.
South Goa Dist. Office, Margao Goa

AMARANATH B. SAMANT
T.P. Reg. No. E/007/2010
CIN/10/10/2010
01/01/2010

ENGINEER