

APPROVED BY THE VILLAGE PANCHAYAT
 CAMORLIM PANCHAYAT
 SECRETARY
 Camorlim Village Panchayat
 Salcete, Goa
 Date: 10/11/18

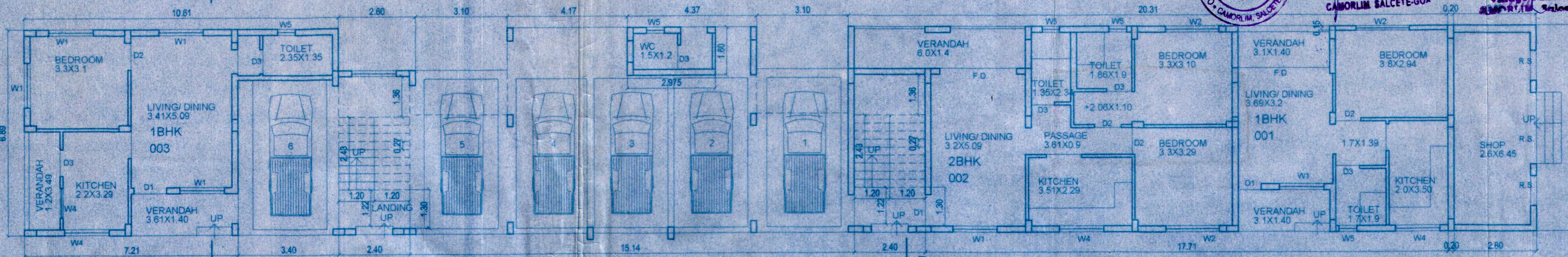

GROUND FLOOR PLAN
 SCALE: 1:100

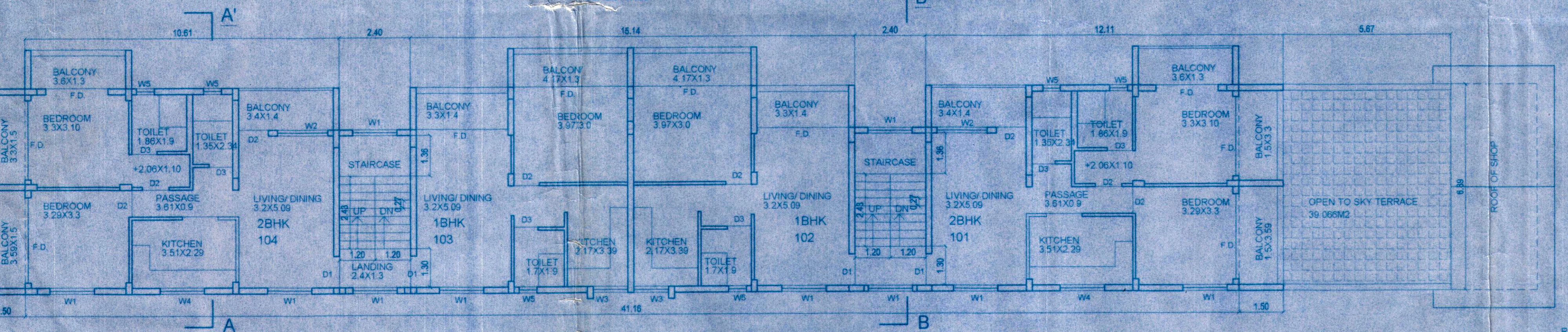

FIRST FLOOR PLAN
 SCALE: 1:100

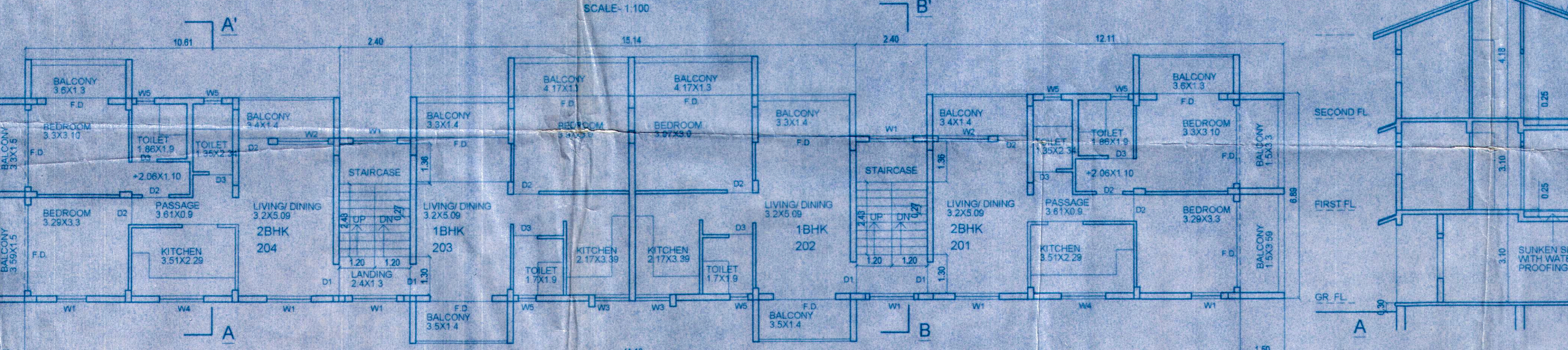

SECOND FLOOR PLAN
 SCALE: 1:100

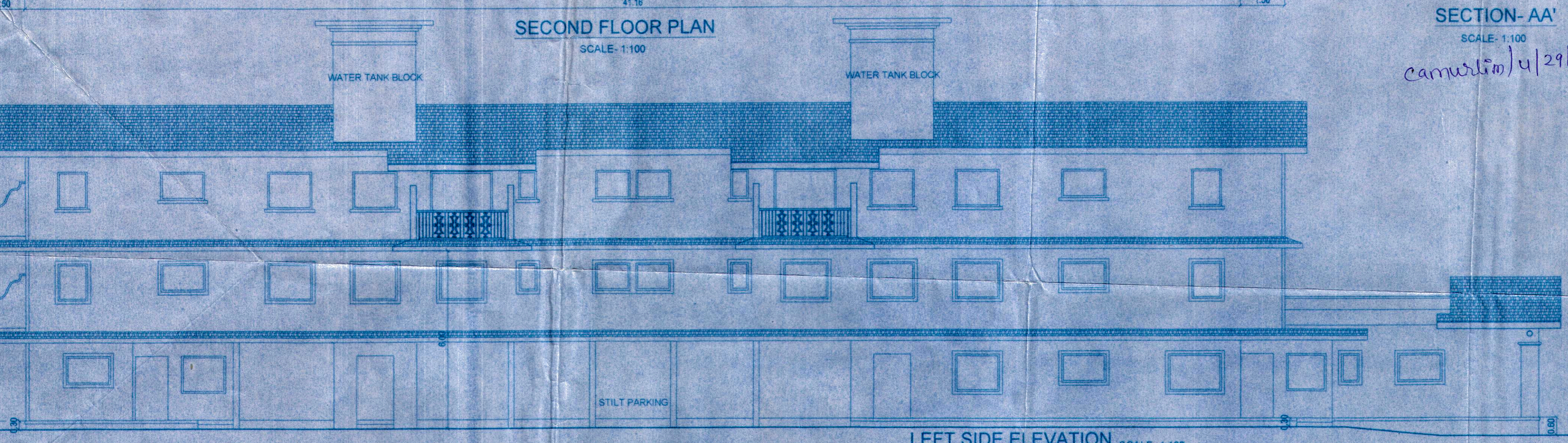

LEFT SIDE ELEVATION
 SCALE: 1:100

SUPER BUILT-UP AREA CHART.

Total floor area of the proposed structure= 643.749m²
 Total area of verandahs & balconies at all floors= 155.906m²
 Total area of mezzanine & balconies at all floors= NIL m²
 Total area of swimming pool covered/ un-covered= NIL m²
 Total area of staircase ramps at all floors= 72.714m²
 Total area of lift at all floors= NIL m²
 Total area of Atrium/Podium= NIL m²
 Total area of Terrace at intermediate floors= 39.066m²
 Total area of Equipment/Clubhouse/Security Rm= NIL m²
Total Super Built-up Area= 911.435 M²

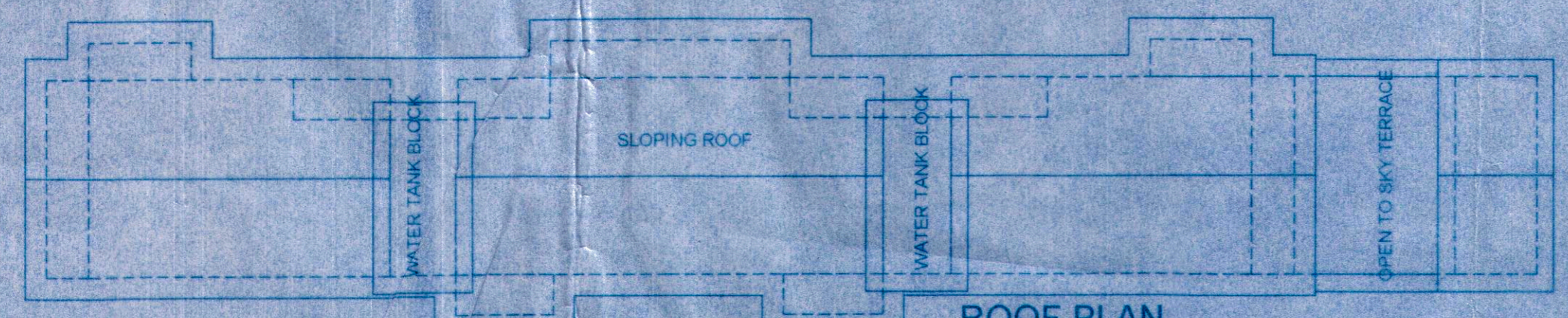

ROOF PLAN
 SCALE: 1:100

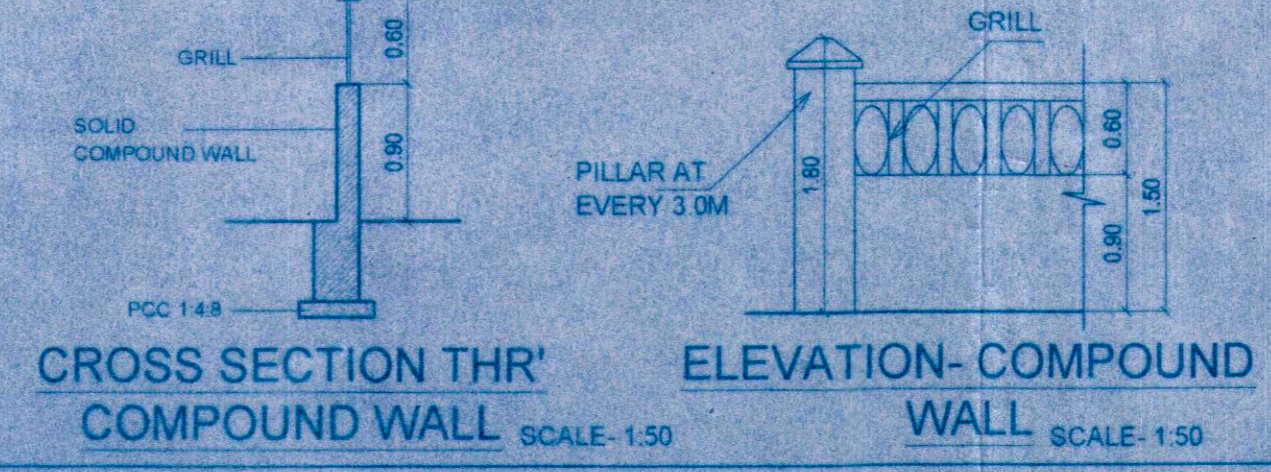

CROSS SECTION THRU COMPOUND WALL
 SCALE: 1:50
 ELEVATION-COMPOUND WALL
 SCALE: 1:50

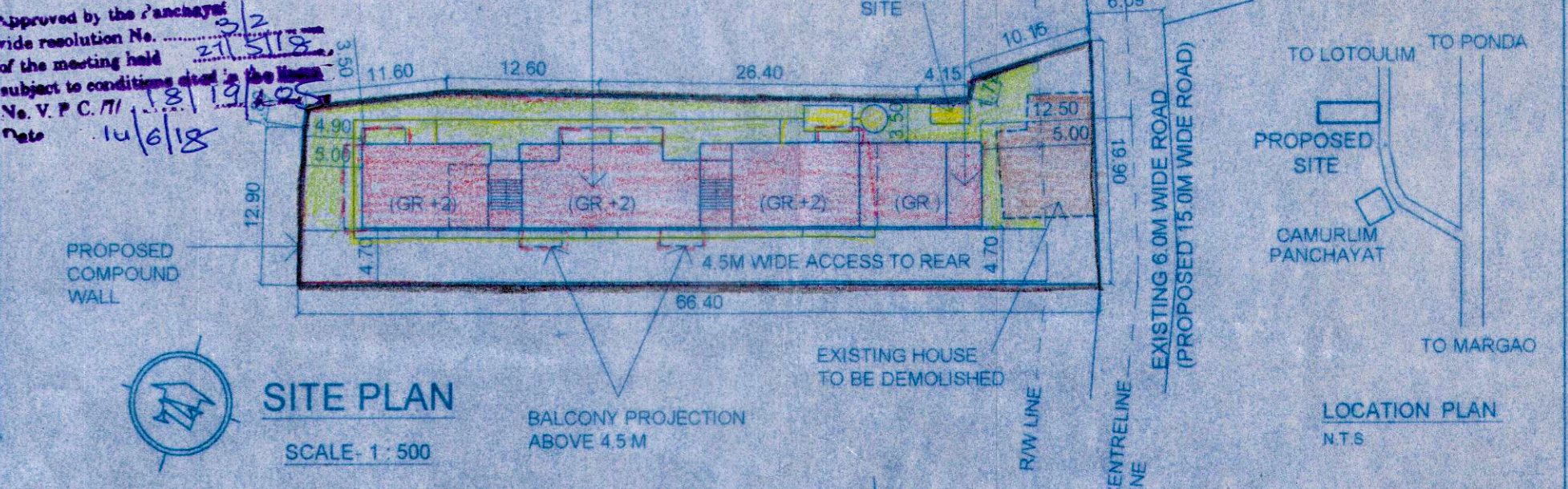

SITE PLAN
 SCALE: 1:500

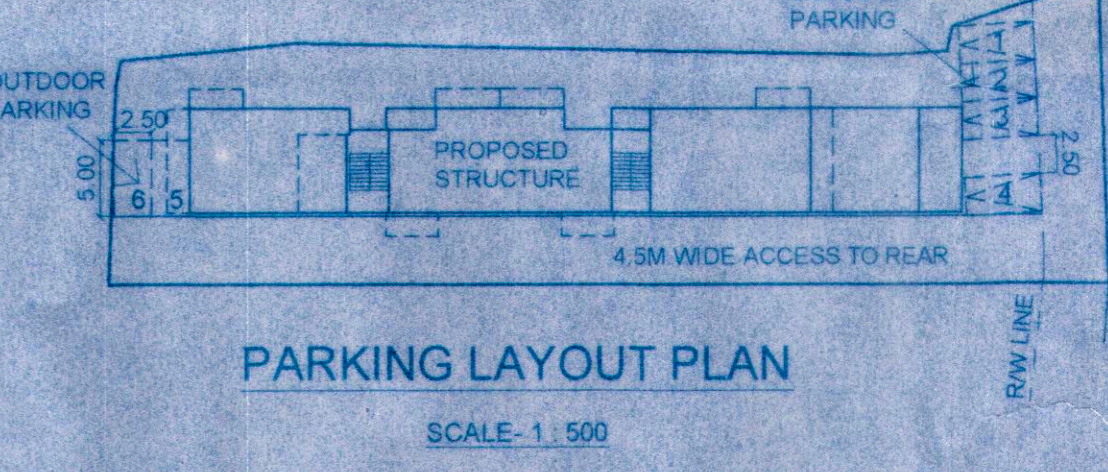

PARKING LAYOUT PLAN
 SCALE: 1:500

DOORS SCHEDULE			WINDOW SCHEDULE		
TYPE	WIDTH	HEIGHT	TYPE	WIDTH	HEIGHT
D1	1.05	2.15	W1	1.50	0.90
D2	0.90	2.15	W2	1.80	0.90
D3	0.80	2.15	W3	1.17	1.20
F.D. AS PER FULL SIZE			W4	1.50	1.20
R.S.	2.40	2.60	W5	0.50	1.20

PARKING PROVISION CHART:

TOTAL RES. UNITS	11 NOS.
COMMERCIAL AREA	19.981
TOTAL PARKING REQ.	12 NOS.
PARKING PROVIDED	12 NOS.

AREA STATEMENT

1	AREA OF THE PLOT	1075 M ²
2	DEDUCTION FOR:	
a)	AREA WITHIN ROAD WIDENING/PROPOSED	83.50 M ²
b)	AREA RESERVED FOR ANY OTHER USE	NIL
3	EFFECTIVE AREA OF PLOT	991.50 M ²
4	PERMISSIBLE COVERAGE	40% = 396.60 M ²
5	EXISTING COVERAGE	75M ² = 7.56 %
6	EXISTING AREA TO BE DEMOLISHED	75M ² = 7.56 %
7	PROPOSED COVERAGE Building	340.861M ² = 34.378%
8	COMBINED COVERAGE Proposed+Existing maintained	340.861M ² = 34.378%
9	PERMISSIBLE F.A.R	= 645 M ² (60)
10	Area of the pool	NIL
11	Length of the compound walls	
12	TOTAL BUILT-UP AREA	
FLOOR	USE	AREA M ²
GR. FL.	RESID-ENTIAL	340.861
FIRST FL.	RESID-ENTIAL	318.005
SEC. FL.	RESID-ENTIAL	318.229
13	TOTAL FLOOR AREA	= 643.749 M ²
14	PROPOSED FAR	= 59.884

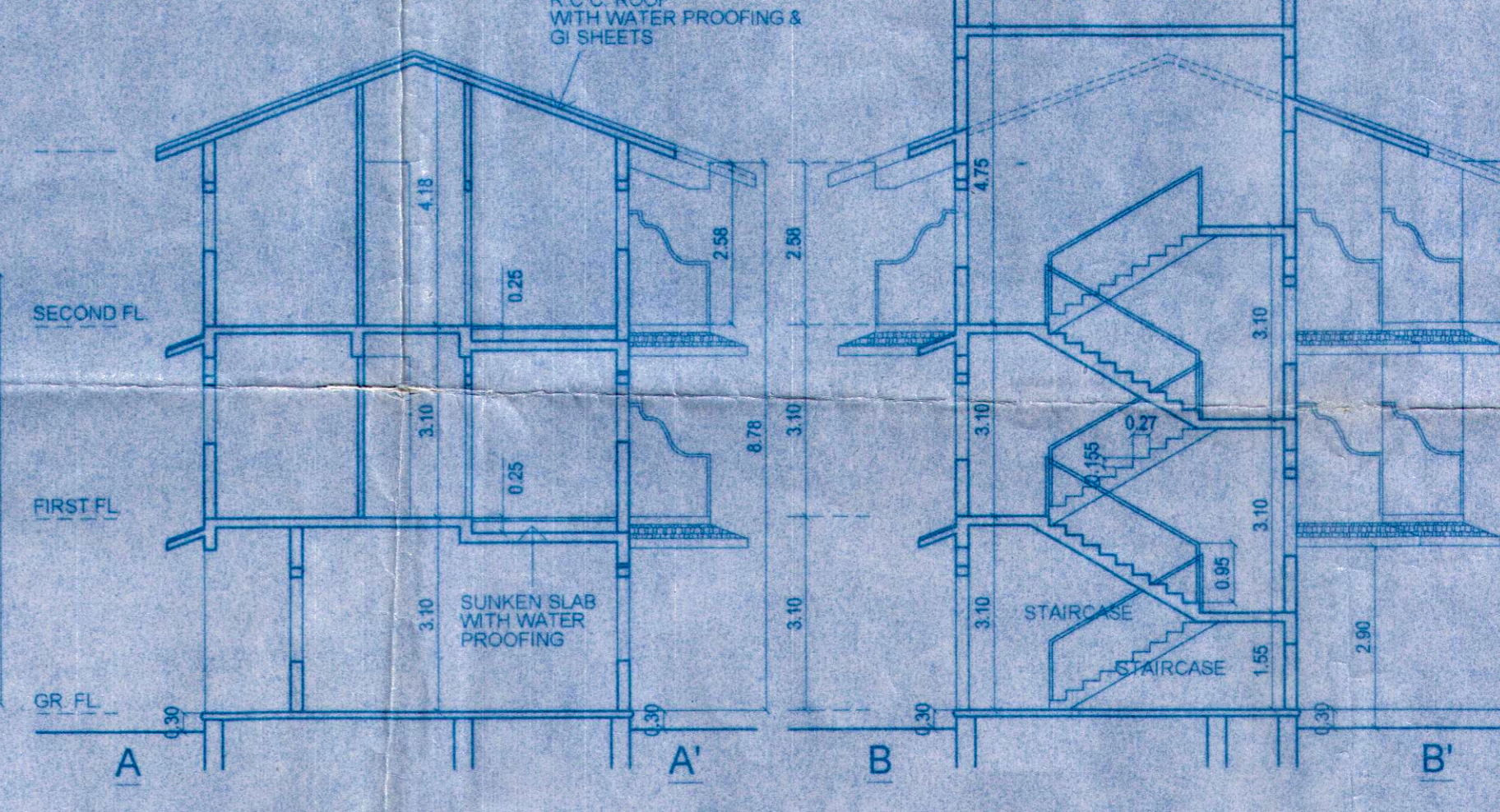

SECTION-AA' SCALE: 1:100
 SECTION-BB' SCALE: 1:100

Please check order no. 77M28833 dated 22/11/17 regarding the plans
 camorlim/4/29/12/16/17

Town Planner
 Town & Country Planning Dept.
 South Goa Dist. Office, Margao-Goa.

Medical Officer I/C
 Primary Health Centre,
 Lotulim

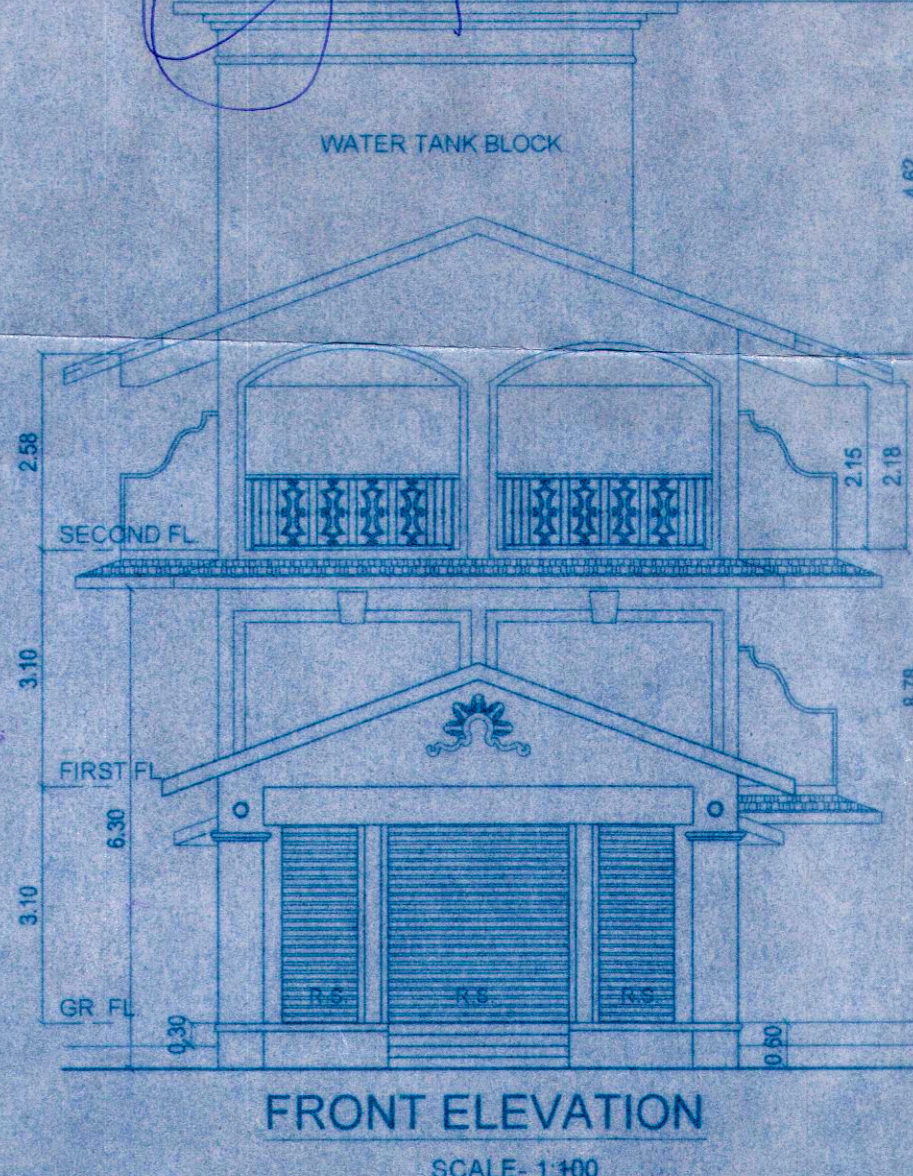

FRONT ELEVATION
 SCALE: 1:100

DATE: 12/10/2016

PROJECT:
PROPOSED CONSTRUCTION OF BUILDING ON PLOT BEARING SURVEY NO.4 / 29, CAMORLIM VILLAGE, SALCETE, GOA.

OWNER:
 Apizam bi alias Afizam bi & Others

OWNER:
 (P.O.A. Madia)

ARCHITECT:
 Ar. YADAVENDRA NAIK,
 G-2 H.No. 900, Golden Nest,
 Pundalik nagar, Alto-Porvorim,
 Bardez Goa-403521

ARCH / 18 / 2010