

SCHEDULE OF OPENINGS			
DOORS		WINDOWS	
D1	1.00 x 2.50	W	1.50 x 1.50
D2	0.90 x 2.20	W1	1.20 x 1.50
D3	0.75 x 2.20	WK	1.20 x 1.30
		V	0.60 x 0.90

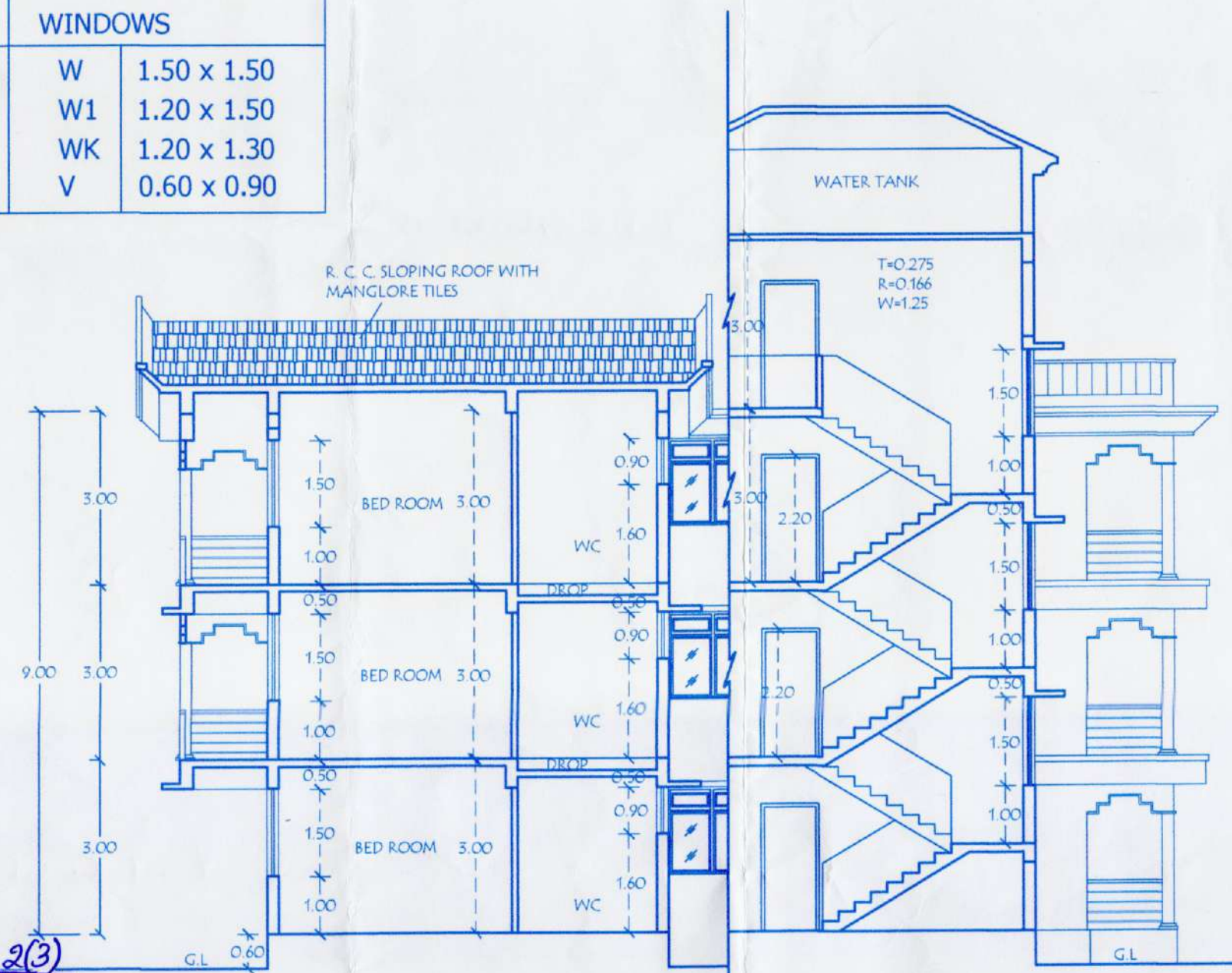

FRONT ELEVATION  
SCALE 1:100



SECTION A-A  
SCALE 1:100

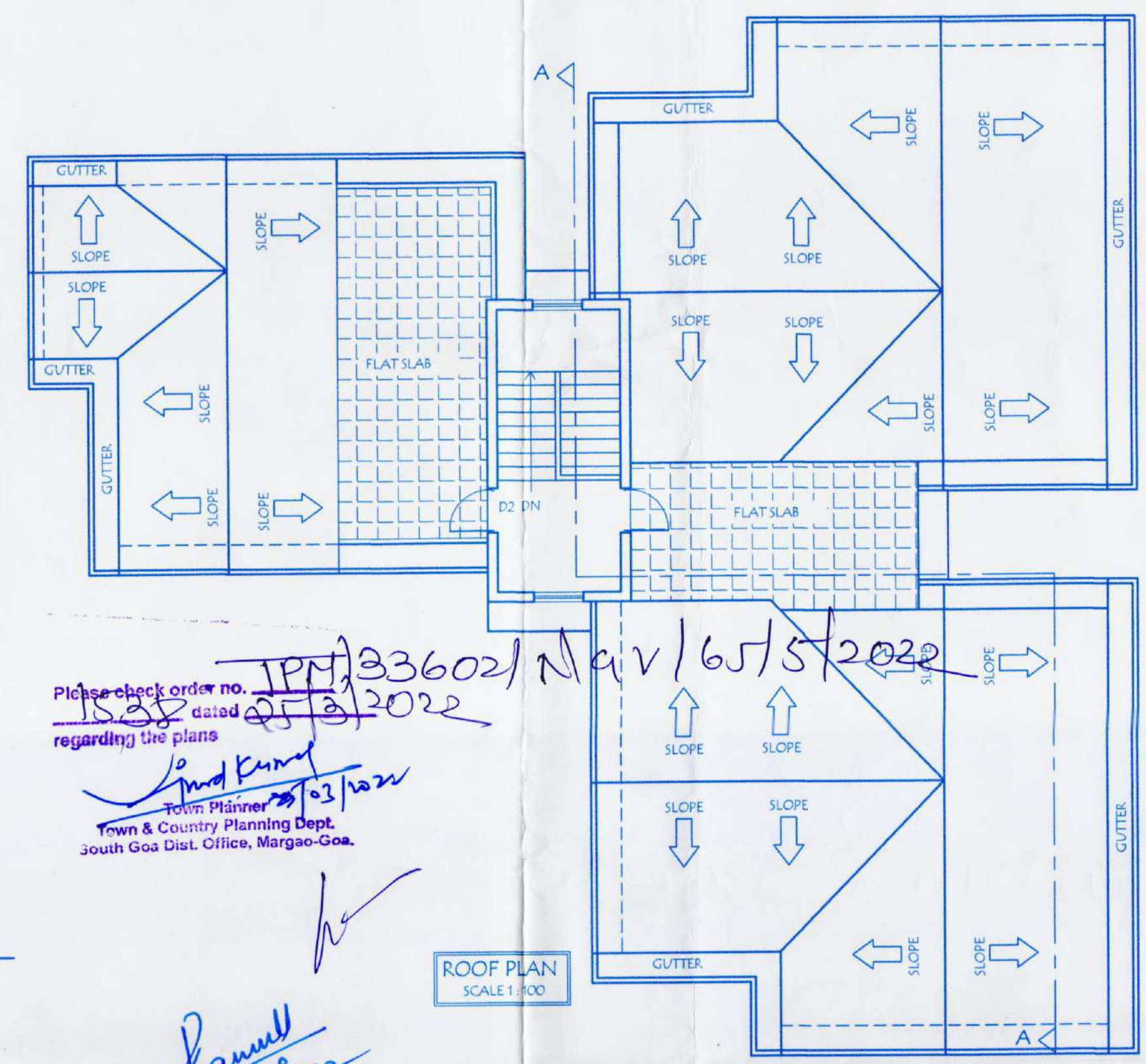

ROOF PLAN  
SCALE 1:100

Please check order no. IPM/33602/Nav/6/5/2022 dated 05/02/2022 regarding the plans.  
*And Kumar*  
 Town Planner  
 Town & Country Planning Dept.  
 South Goa Dist. Office, Margao-Goa.

Const. Plans approved as per Res. No. 2(3) of meeting No. 24 dated 30/8/22 and granted Construction Licence under R-1 No. VP/NI/Const. L/12/2022-23 dated 10/5/2022. Subject to strictly adherence of the conditions mentioned there in.



V.P. Secretary  
NAVELIM-SALCETE-GOIA

*Panull*  
 Medical Officer  
 INCHARGE  
 P. H. C. NAVELIM

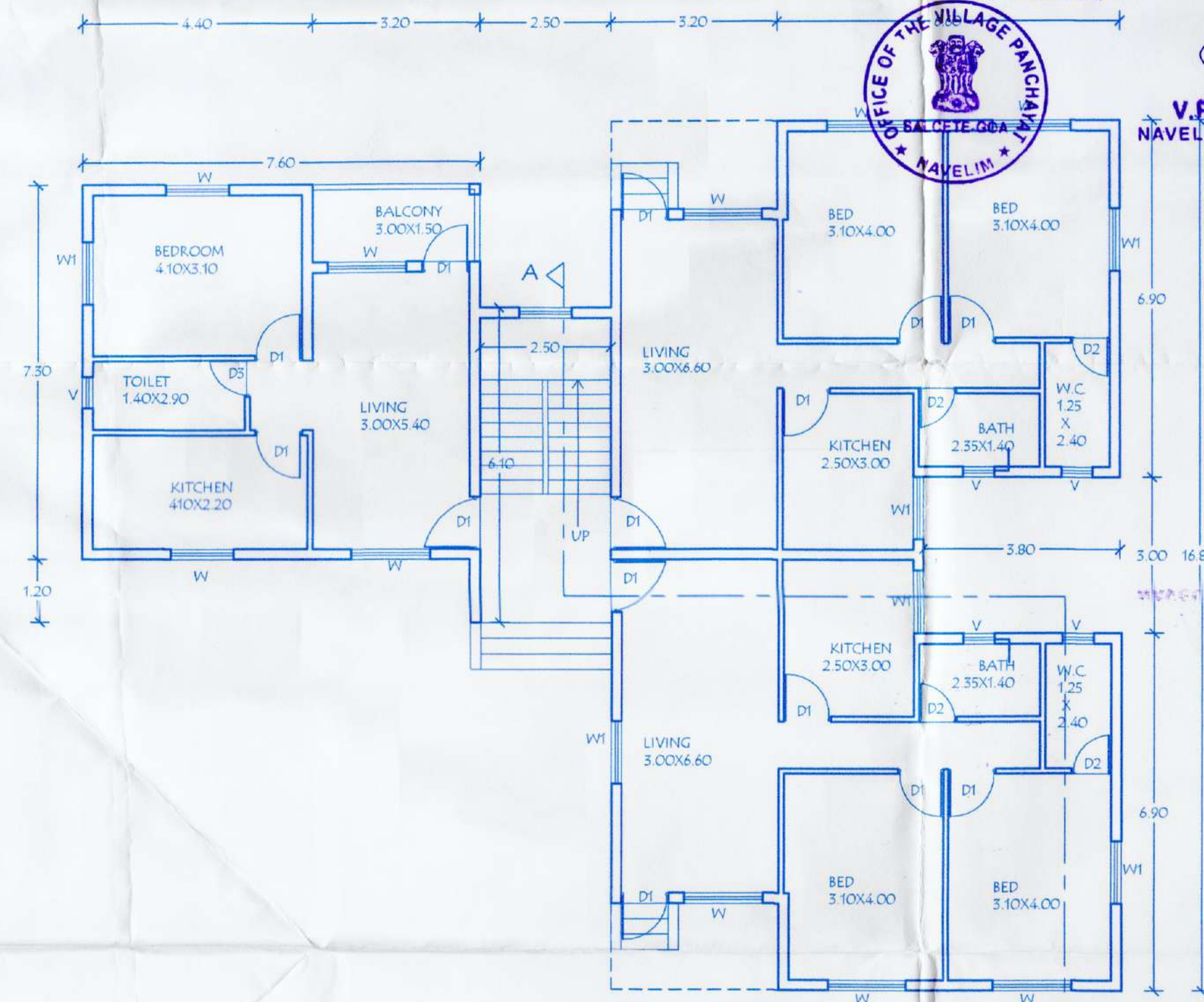

GROUND FLOOR PLAN  
SCALE 1:100

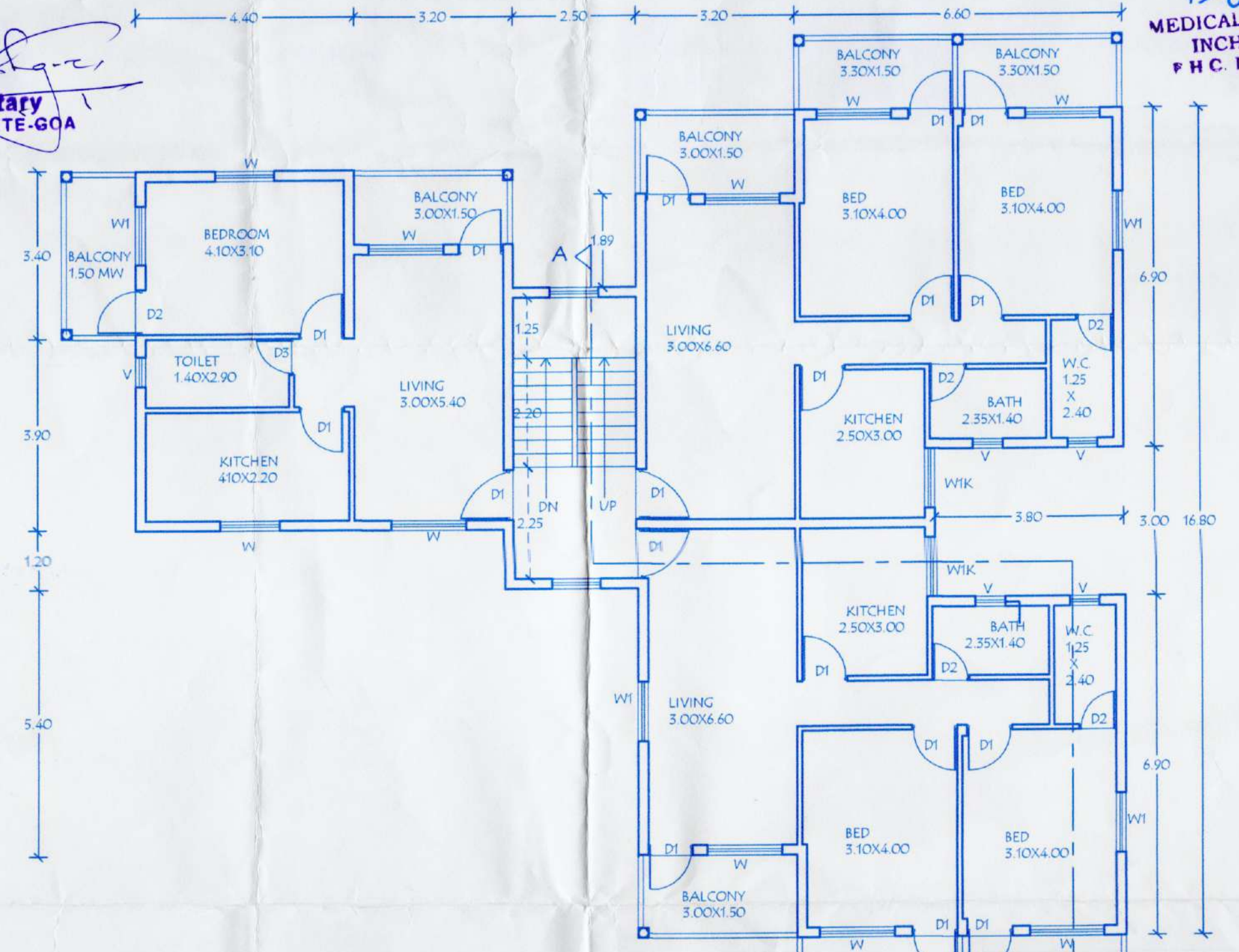

FIRST FLOOR PLAN  
SCALE 1:100

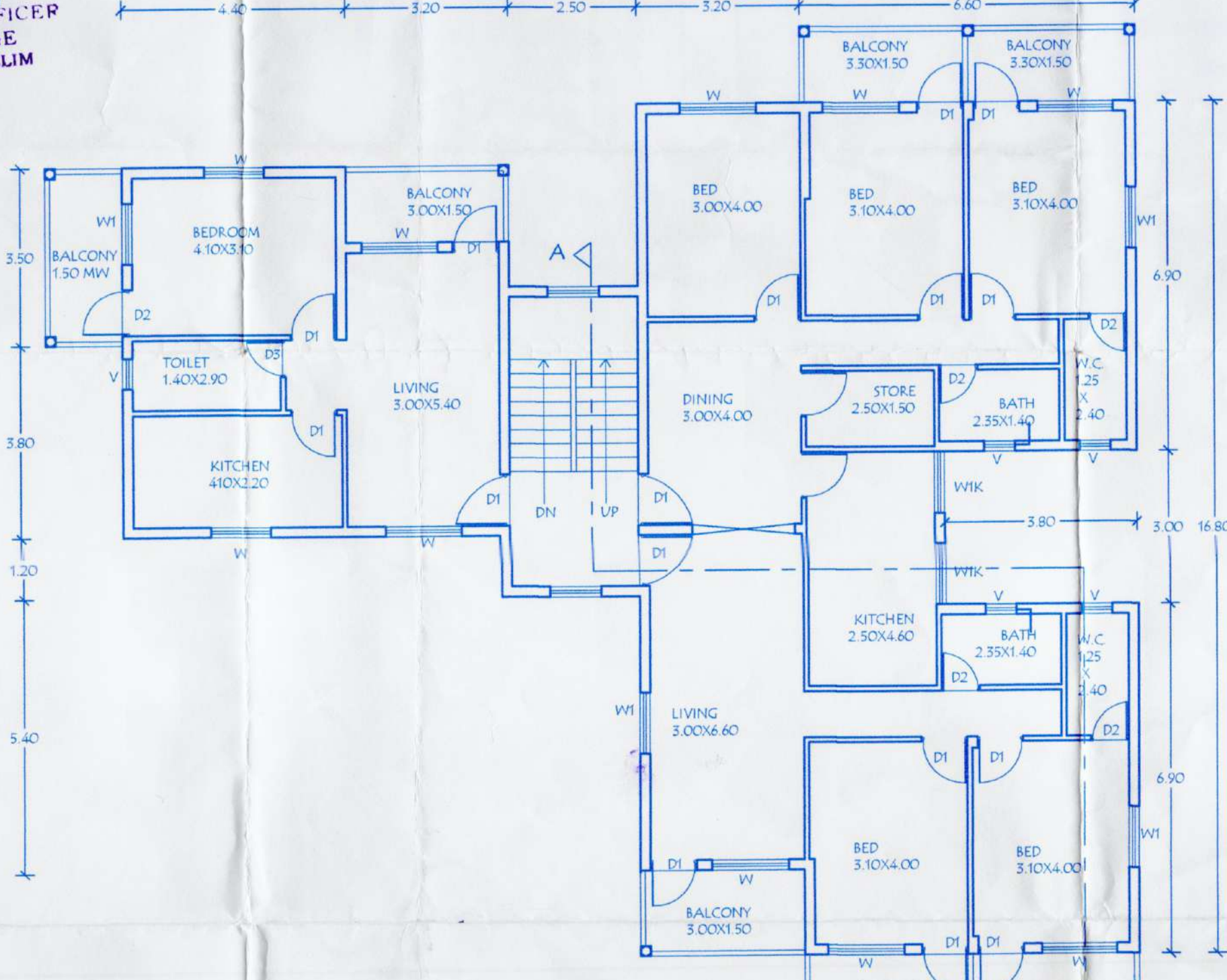

SECOND FLOOR PLAN  
SCALE 1:100

AREA OF BALCONY

FIRST FLOOR  
 6.60 x 1.50 x 2 = 19.80  
 3.20 x 1.50 x 3 = 14.40  
 3.40 x 1.50 x 1 = 5.10  
 39.10 sq.m

SECOND FLOOR  
 6.60 x 1.50 x 2 = 19.80  
 3.20 x 1.50 x 2 = 9.60  
 3.40 x 1.50 x 1 = 5.10  
 34.50 sq.m

AREA OF STAIRCASE  
 6.10 x 2.50 = 15.25 sq.m  
 15.28 x 3 = 45.75 sq.m

AREA CALCULATION

**BUILDING - B**

PLINTH AREA  
 7.30 x 7.60 = 55.48  
 16.80 x 9.80 = 164.64  
 6.10 x 2.50 = 15.25  
 235.37

DUCT STAIRCASE AREA  
 3.20 x 1.50 = 4.80  
 194.32 + 4.80 = 199.12

FIRST FLOOR AREA  
 199.12 + 4.80 = 203.92

SECOND FLOOR AREA  
 203.92 + 4.80 = 208.72

TOTAL FLOOR AREA (BLDG. B)  
 199.12 + 194.32 + 199.12 = 592.56 sq.m

*B. Dessai*  
 OWNERS SIGNATURE

*B. Dessai*  
 ARCHITECTS SIGNATURE

**PROPOSED CONSTRUCTION OF RESIDENTIAL BUILDINGS IN PROPERTY BEARING SURVEY NO.65/5 SITUATED AT NAVELIM VILLAGE OF SALCETE TALUKA FOR M/S QUICKWAYS BUILDERS PVT. LTD.**

SUBMISSION DRAWING  
 DRG. NO:- S-02 JOB NO:-  
 DATE:- 09/21 DRN BY:- C.V.

B. A. DESSAI (ARCHITECT)  
 B-11, THIRD FLOOR, ANTONETTE MANSION,  
 BEHIND GRACE CHURCH, MARGAO-GOIA.  
 PH. NO. 9422058417

