



INSIGNIA

ARPORA • BARDEZ • GOA

a project by

NANU
ESTATES

VILLAS | APARTMENTS | PLOTS

Nanu House, V. V. Road, Margao, Goa 403601 

+91 8888 22 7777 

sales@nanuestates.com 

AMENITIES

- Club house & Gym
- Backup generator for lift and common area lights
- Stilt parking
- Gated complex with security cabin
- Internal roads with interlocked pavers
- Swimming pool

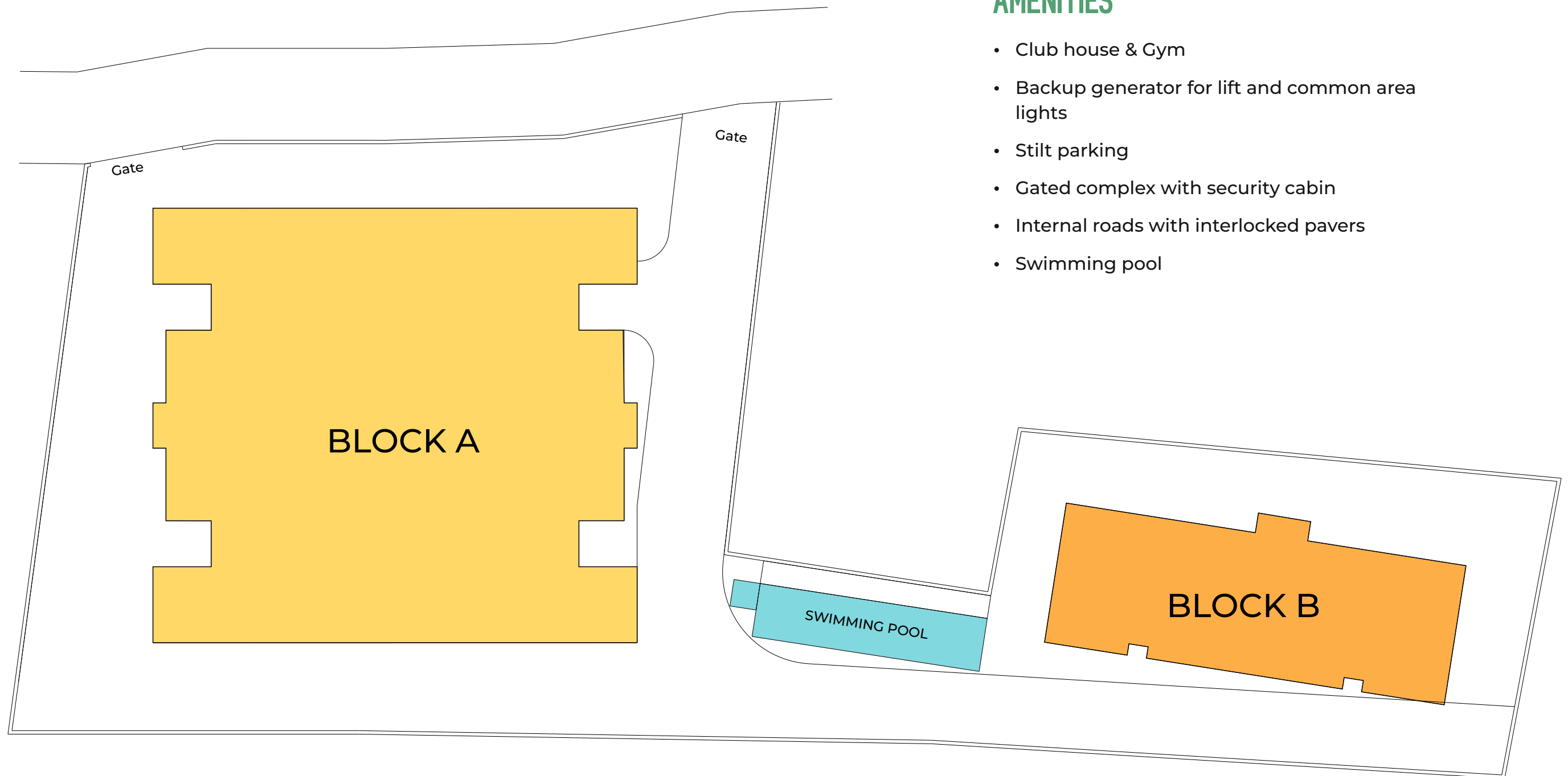

SCHEME LAYOUT





PROJECT SPECIFICATIONS

Structure - RCC framed structure with internal and external block masonry walls.

Plaster - External double coat sand faced cement plaster. Internal walls with gypsum plaster/ Cement putty.

Flooring - Vitrified flooring for entire unit.

Kitchen - Granite platform with stainless steel sink. Ceramic dado tiles 2 feet above platform.

Decor - Internal walls in emulsion and external walls in external emulsion paint.

Electrical - 3 phase electrical connection with premium quality concealed wiring with modular switches.

Toilets - Ceramic tiles for floor & walls, premium quality sanitary ware with premium quality fittings.

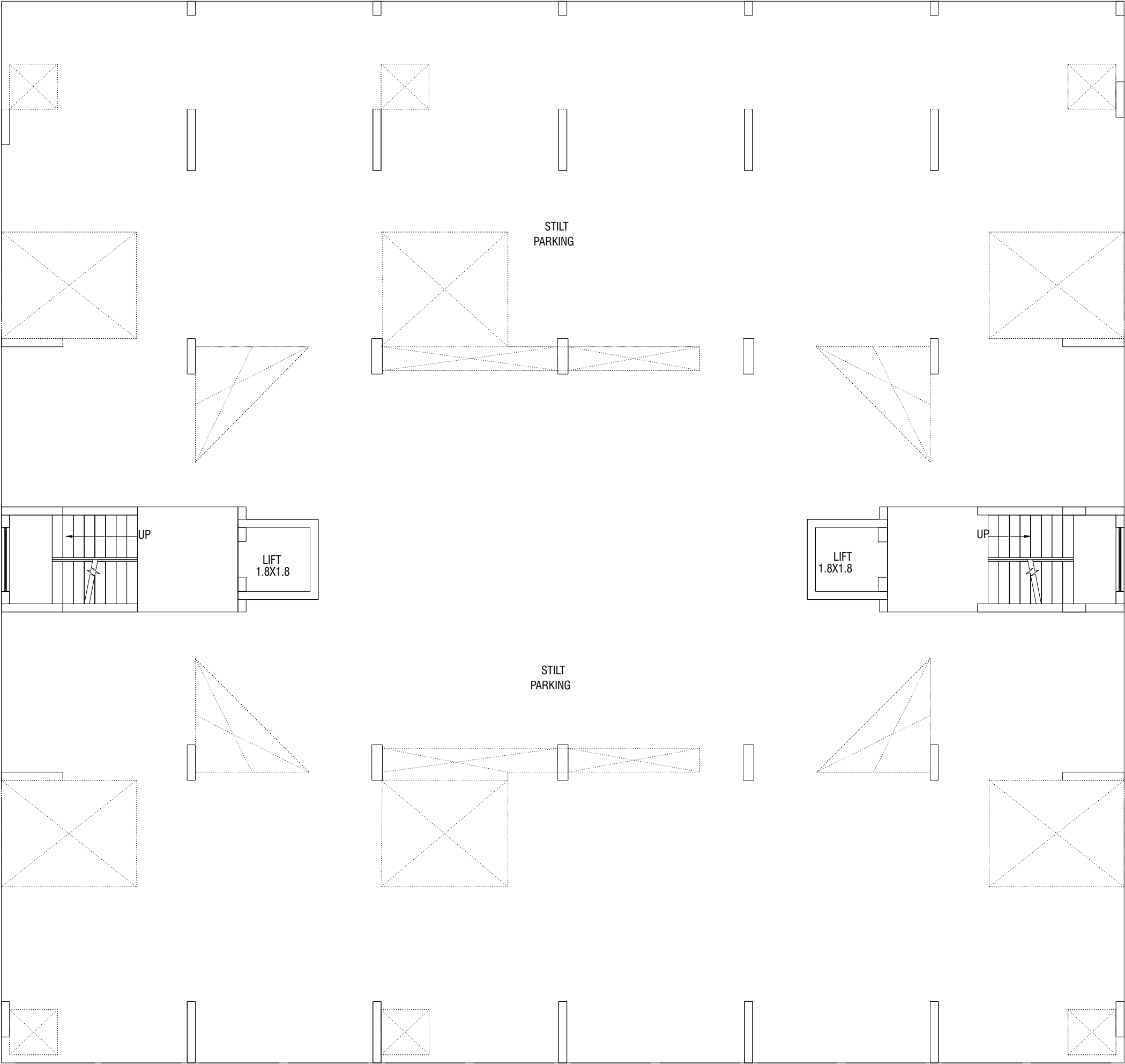

STILT LEVEL PLAN



Note : Dimensions shown in the above floor plan are as per the plans approved by the Town & Country planning Department and Arpora Panchayat, which includes the carpet area to be covered by plaster of internal walls and plaster of internal side of external walls. Such dimensions will vary after the internal walls and internal side of external walls are plastered. Consequently, there is likely to be reduction in carpet area depending upon the thickness of plaster of the walls.



INSIGNIA

ARPORA • BARDEZ • GOA

NANU

ESTATES

VILLAS | APARTMENTS | PLOTS

Block - A

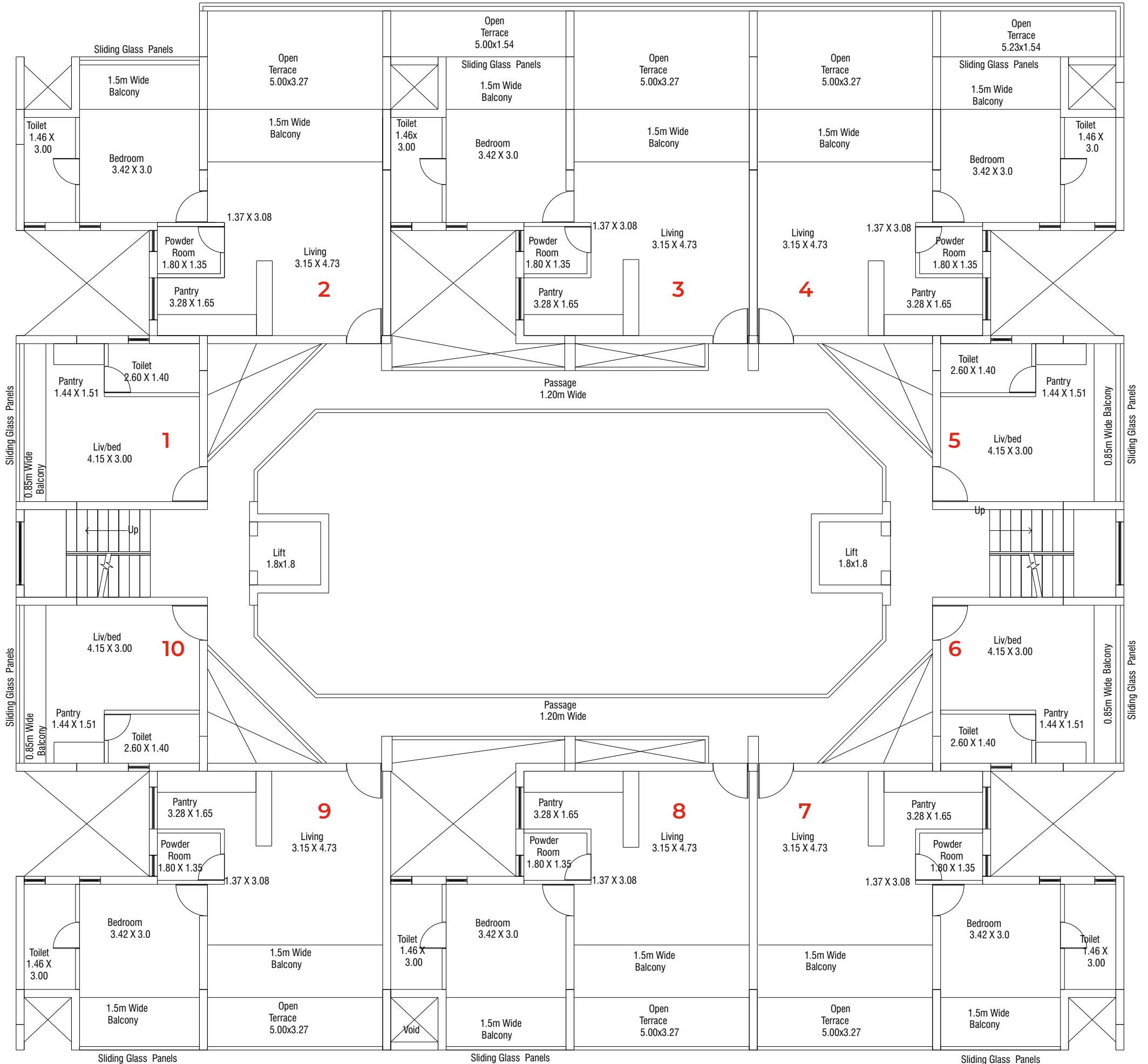

1st Level Plan



Note : Dimensions shown in the above floor plan are as per the plans approved by the Town & Country planning Department and Arpora Panchayat, which includes the carpet area to be covered by plaster of internal walls and plaster of internal side of external walls. Such dimensions will vary after the internal walls and internal side of external walls are plastered. Consequently, there is likely to be reduction in carpet area depending upon the thickness of plaster of the walls.



INSIGNIA

ARPORA • BARDEZ • GOA

NANU

ESTATES

VILLAS | APARTMENTS | PLOTS

Block - A

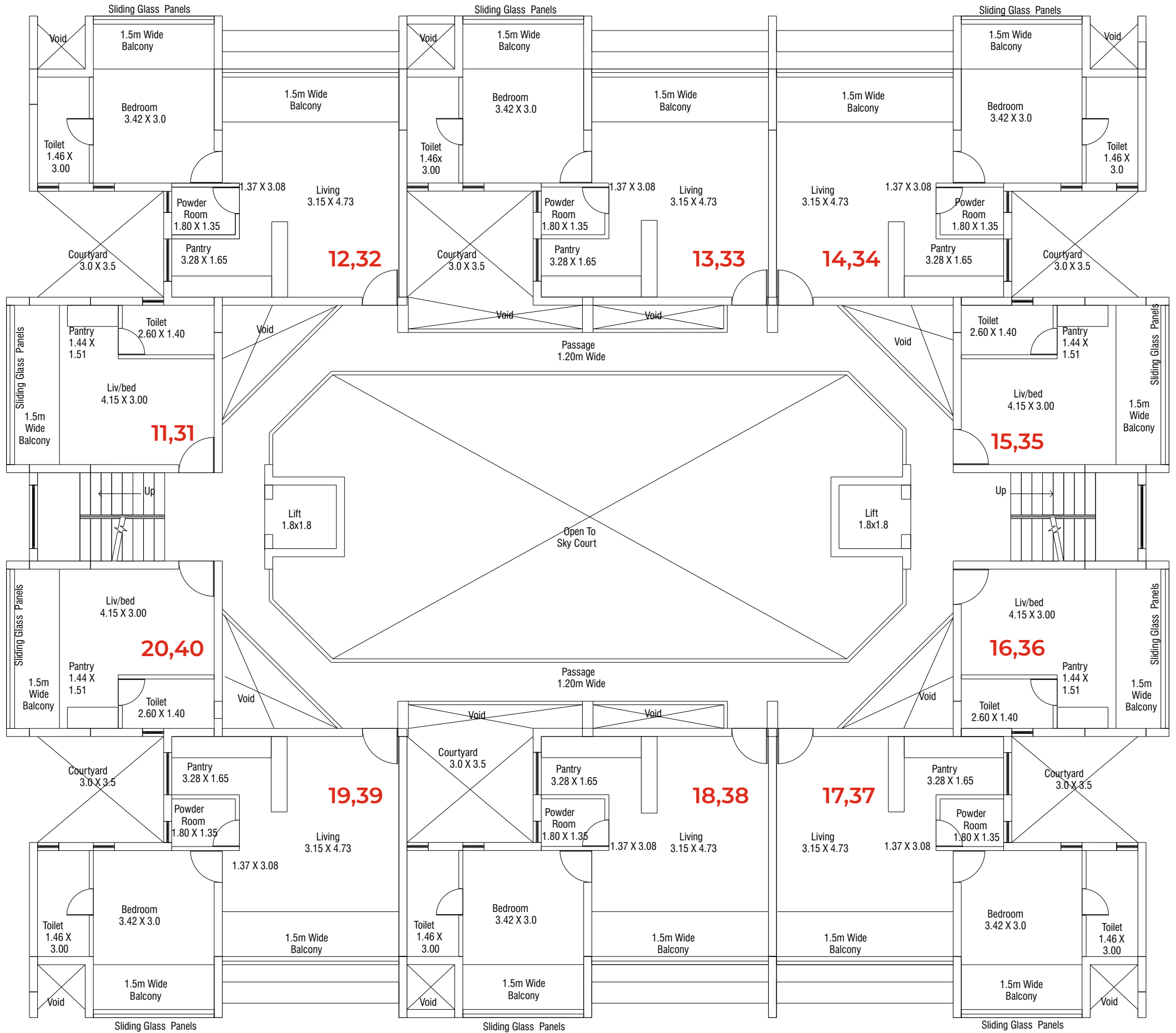

2nd And 4th Level Plan



Note : Dimensions shown in the above floor plan are as per the plans approved by the Town & Country planning Department and Arpora Panchayat, which includes the carpet area to be covered by plaster of internal walls and plaster of internal side of external walls. Such dimensions will vary after the internal walls and internal side of external walls are plastered. Consequently, there is likely to be reduction in carpet area depending upon the thickness of plaster of the walls.



INSIGNIA

ARPORA • BARDEZ • GOA

NANU

ESTATES

VILLAS | APARTMENTS | PLOTS

Block - A

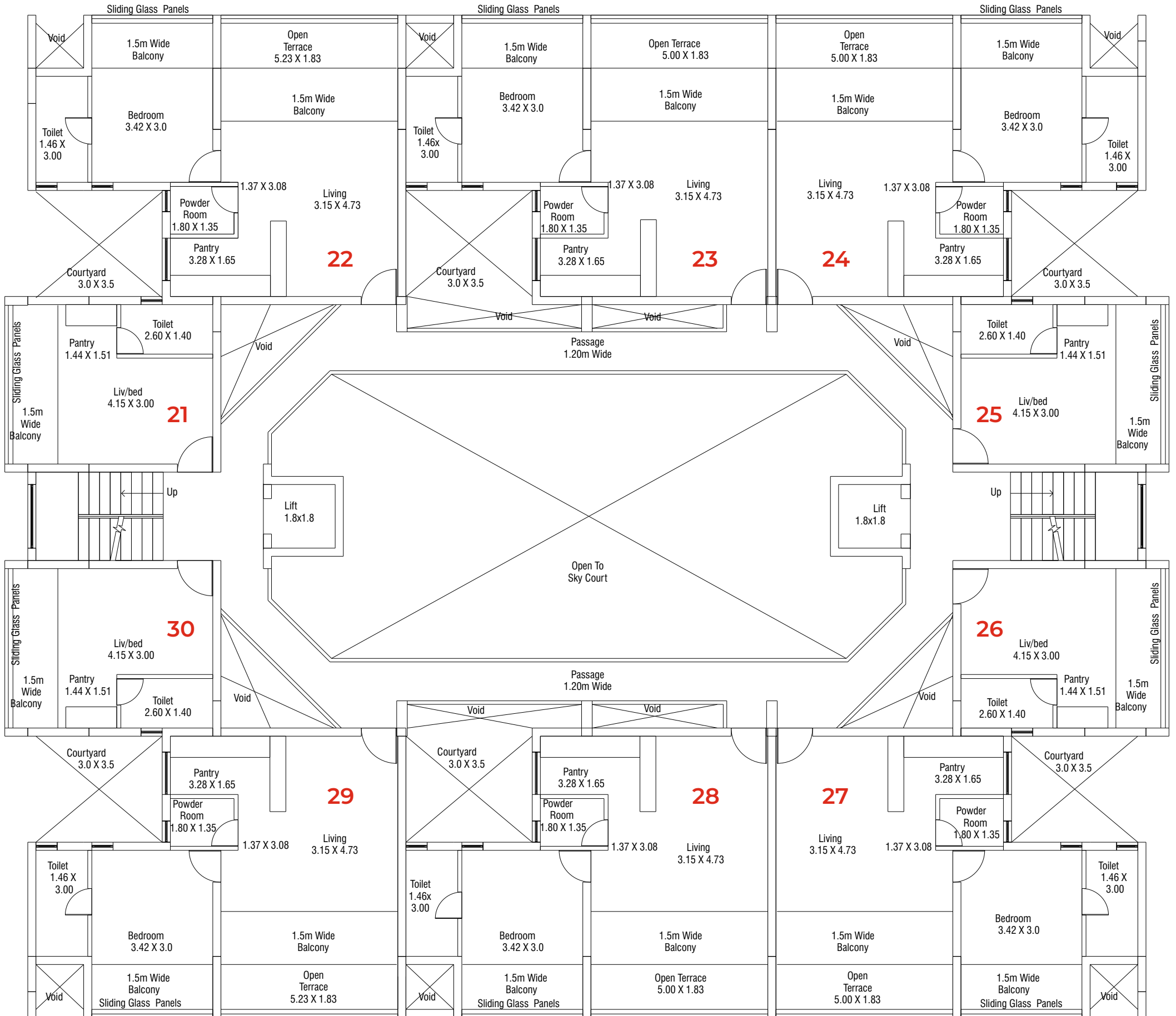

3rd Level Plan



Note : Dimensions shown in the above floor plan are as per the plans approved by the Town & Country planning Department and Arpora Panchayat, which includes the carpet area to be covered by plaster of internal walls and plaster of internal side of external walls. Such dimensions will vary after the internal walls and internal side of external walls are plastered. Consequently, there is likely to be reduction in carpet area depending upon the thickness of plaster of the walls.



INSIGNIA

ARPORA • BARDEZ • GOA

NANU

ESTATES

VILLAS | APARTMENTS | PLOTS

Block - A

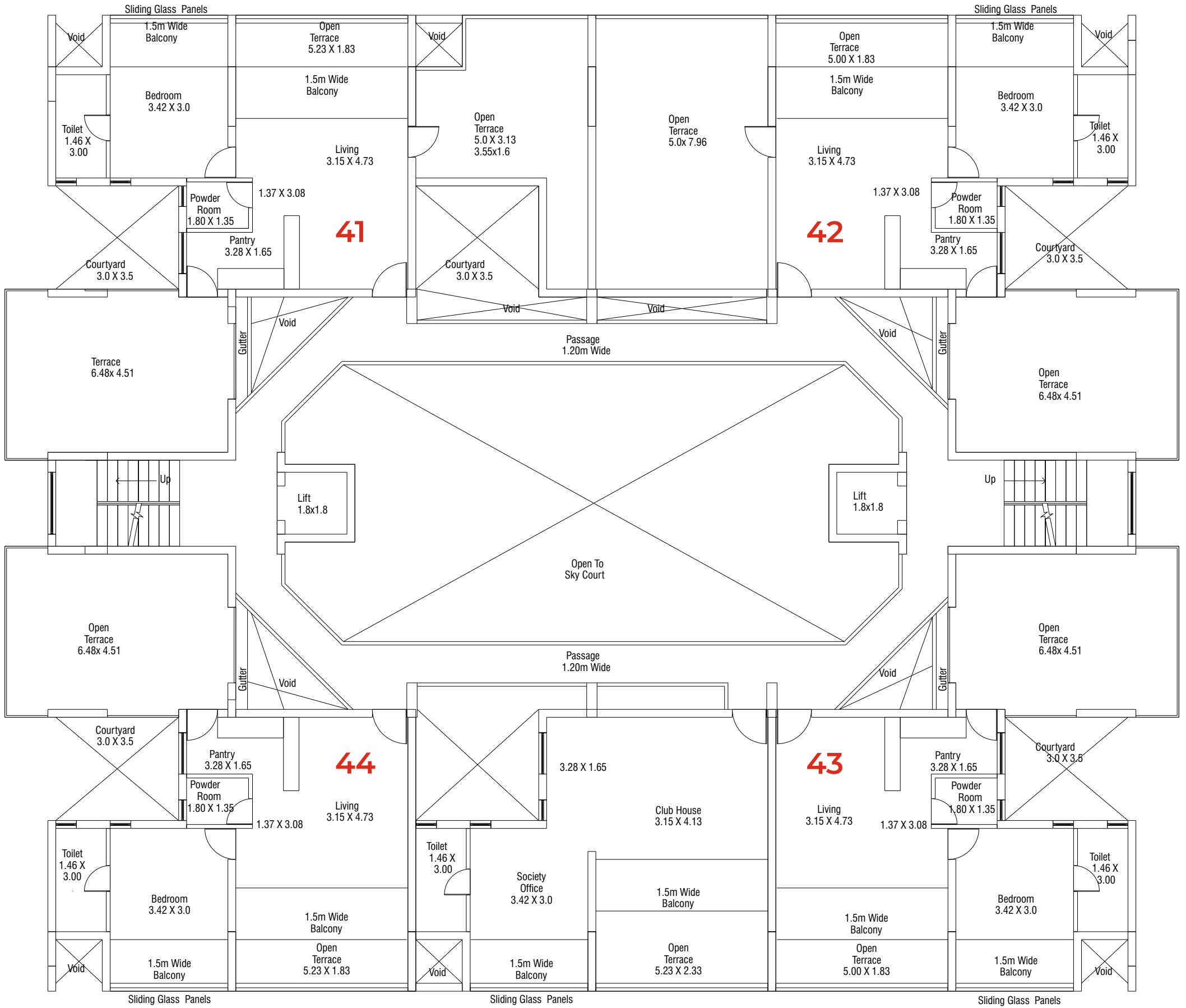

5th Level Plan



Note : Dimensions shown in the above floor plan are as per the plans approved by the Town & Country planning Department and Arpora Panchayat, which includes the carpet area to be covered by plaster of internal walls and plaster of internal side of external walls. Such dimensions will vary after the internal walls and internal side of external walls are plastered. Consequently, there is likely to be reduction in carpet area depending upon the thickness of plaster of the walls.

Block - B

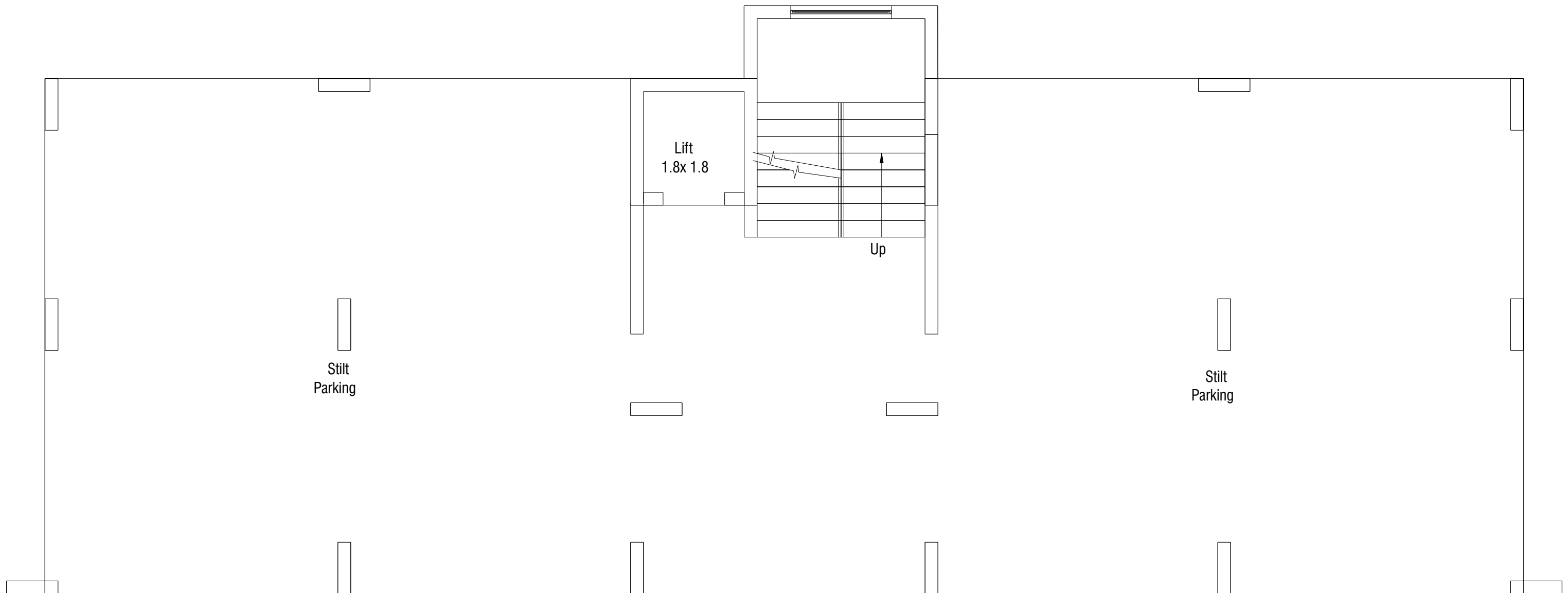

Stilt Floor Plan

Note : Dimensions shown in the above floor plan are as per the plans approved by the Town & Country planning Department and Arpora Panchayat, which includes the carpet area to be covered by plaster of internal walls and plaster of internal side of external walls. Such dimensions will vary after the internal walls and internal side of external walls are plastered. Consequently, there is likely to be reduction in carpet area depending upon the thickness of plaster of the walls.

Block - B

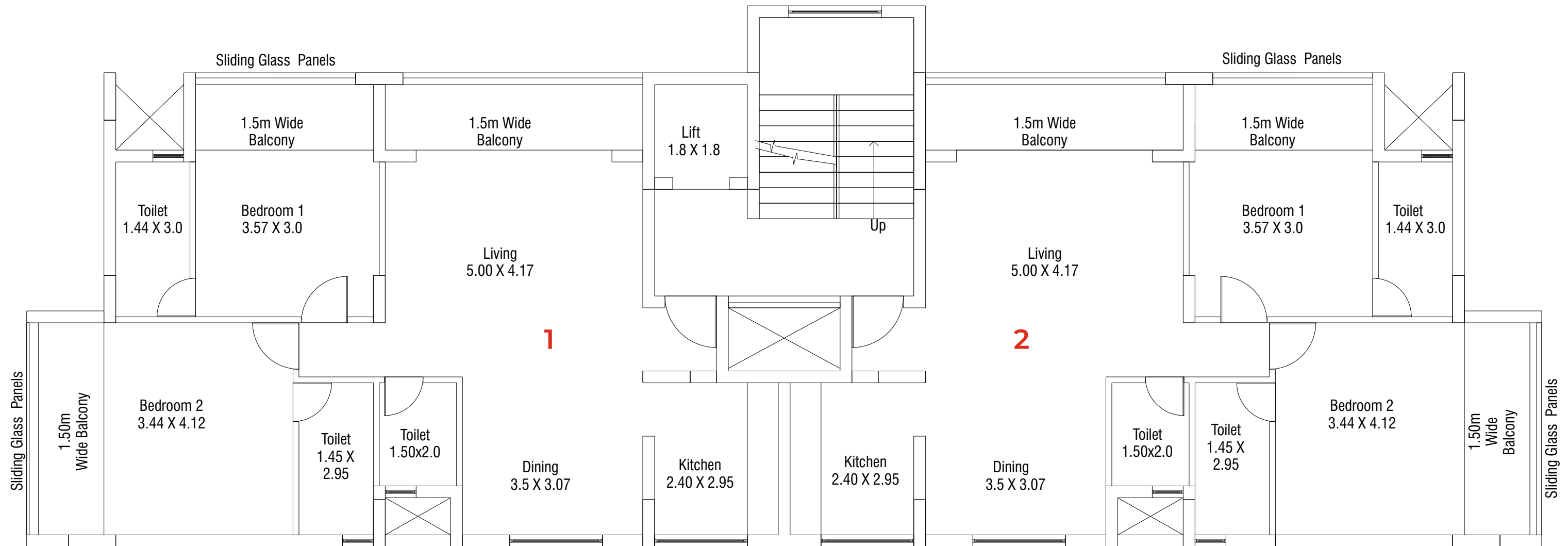

1st Floor Plan

Note : Dimensions shown in the above floor plan are as per the plans approved by the Town & Country planning Department and Arpora Panchayat, which includes the carpet area to be covered by plaster of internal walls and plaster of internal side of external walls. Such dimensions will vary after the internal walls and internal side of external walls are plastered. Consequently, there is likely to be reduction in carpet area depending upon the thickness of plaster of the walls.

Block - B

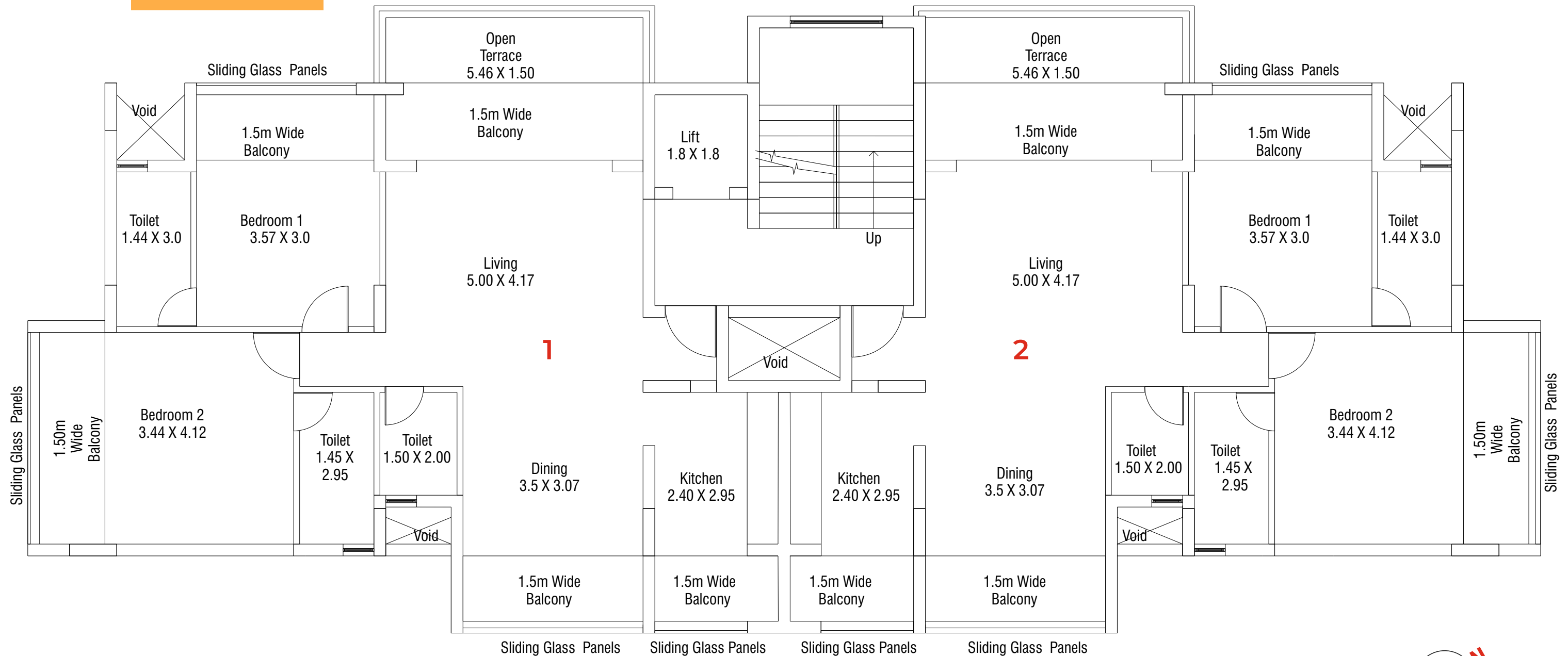

2nd And 4th Floor Plan

Note : Dimensions shown in the above floor plan are as per the plans approved by the Town & Country planning Department and Arpora Panchayat, which includes the carpet area to be covered by plaster of internal walls and plaster of internal side of external walls. Such dimensions will vary after the internal walls and internal side of external walls are plastered. Consequently, there is likely to be reduction in carpet area depending upon the thickness of plaster of the walls.

Block - B

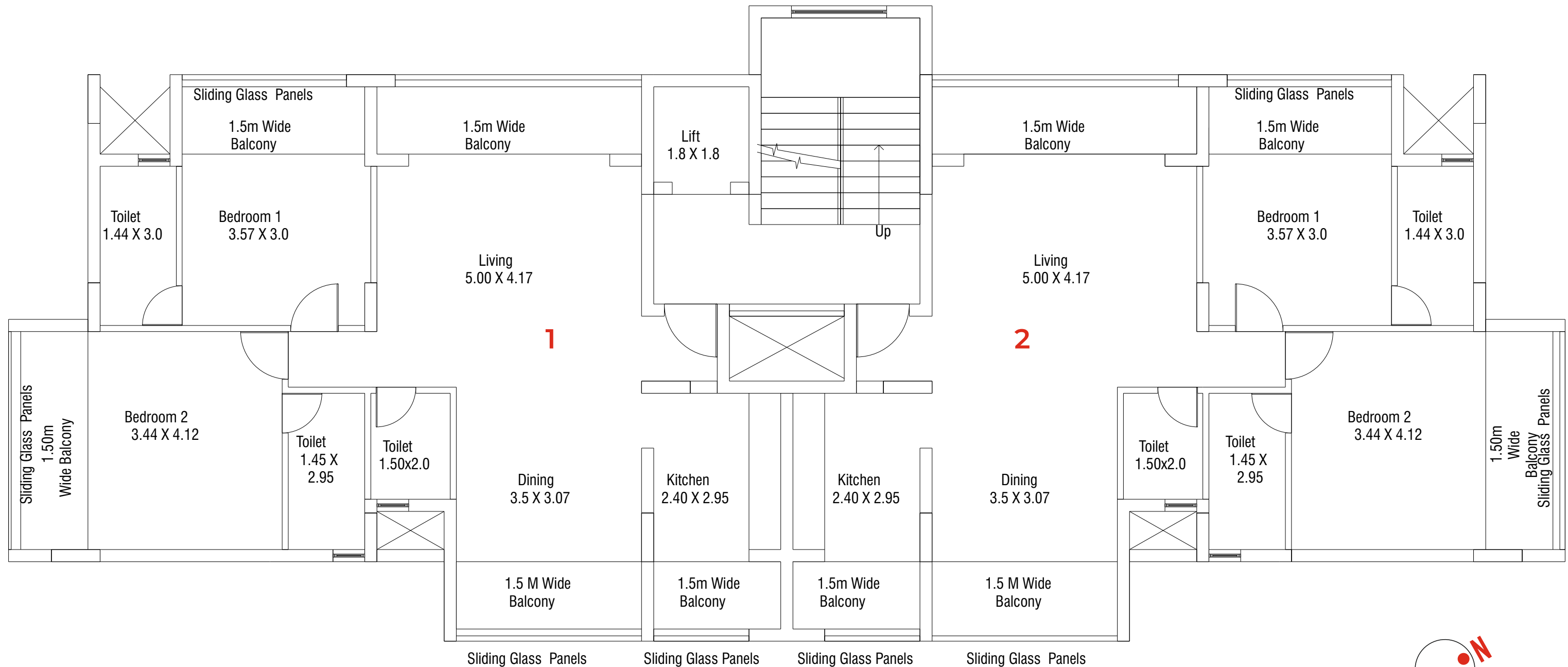

3rd Floor Plan

Note : Dimensions shown in the above floor plan are as per the plans approved by the Town & Country planning Department and Arpora Panchayat, which includes the carpet area to be covered by plaster of internal walls and plaster of internal side of external walls. Such dimensions will vary after the internal walls and internal side of external walls are plastered. Consequently, there is likely to be reduction in carpet area depending upon the thickness of plaster of the walls.

NANU

ESTATES

VILLAS | APARTMENTS | PLOTS



NANU ESTATE PRIVATE LIMITED

Head Office:
Nanu House, V. V. Road, Margao,
Goa. 403601

Branch Office:
Naik Villa, Opp. Kundaikar Nagar,
Panaji, Goa. 403001



Head Office:
Phone : +91 8326 755 000
+91 8888 22 7777

Branch Office:
Phone : +91 832 2225180
+91 832 2435307



Website:
www.nanuestates.in

E - mail:
sales@nanuestates.com

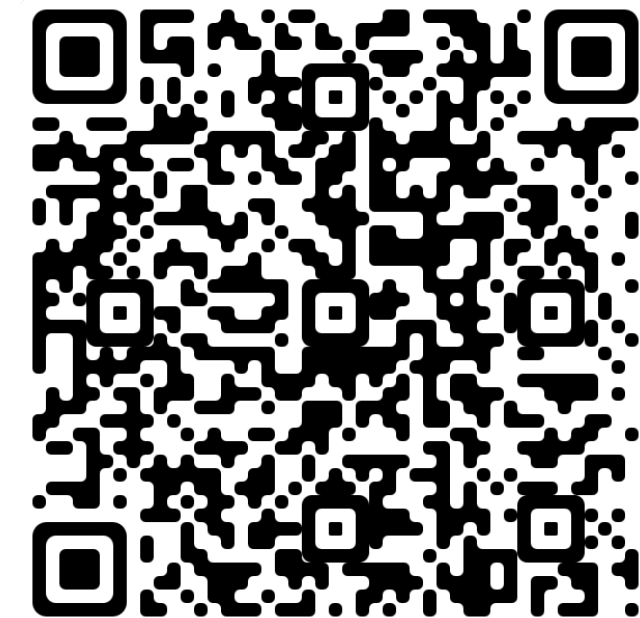

scan the QR code for location

A member of

CREDAI