

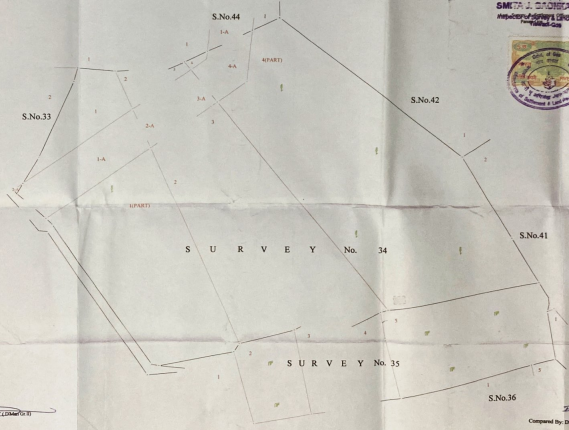

GOVERNMENT OF GOA
Directorate of Settlement and Land Records
PANAJI-GOIA

Form No. 1907

Plan showing plots situated at
Village: SALEMOLIM
Taluka: ESTIMOLIM
Survey No./Subdivision No.: 147 1 & 4 XV 2 & 7
Scale: 1:1000



Smt. J. D'Souza
SMT. J. D'SOUSA
Inspector of Survey & Land Records
Panaji-Goa



Prepared By: *ASST. SURV. COMR. (S)*
17/04/2021

Smt. J. D'Souza
23/04/2021
Checked By: *2021 M. S. S. S.* (19/04/2021)