

AREA KEY PLAN OF PROPOSED
10.0M ODP ROAD IN S. NO 63/3
BEFORE AMALGAMATION
SCALE 1-500

NET AREA OF ROAD = 410.16 SQ.M

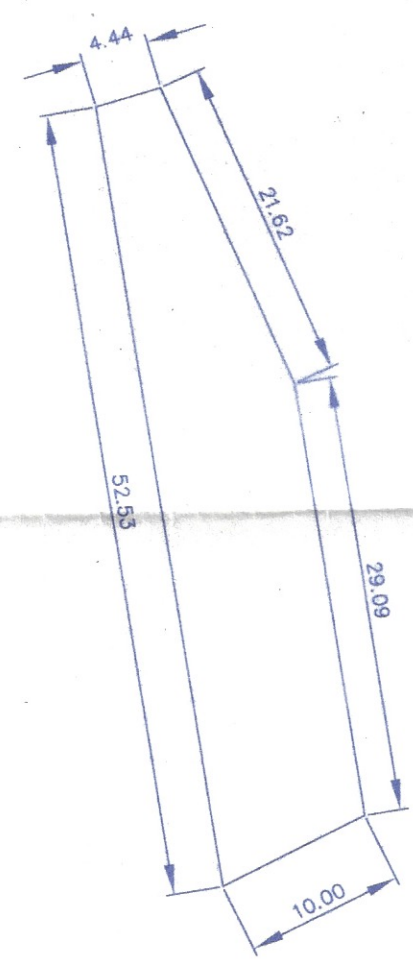

BEFORE AMALGAMATION
AREA OF PROPOSED
10.0M ODP ROAD IN S. NO 63/2
NET AREA OF ROAD = 455.65 SQ.M

BEFORE AMALGAMATION			
	S.NO.	AREA AS PER 7/12	AREA LEFT FOR ROAD
1	63/2	4900.00 SQM	455.65 SQ.M
2	63/3	3600.00 SQM	410.16 SQ.M
TOTAL		8500.00 SQM	865.81 SQM

AFTER AMALGAMATION				
	S.NO.	AREA OF PLOT 'B'	AREA OF PLOT 'B1'	AREA UNDER ODP ROAD
1	63/2+63/3	6829.82 SQ.M	804.37 SQ.M	865.81 SQM

AFTER AMALGAMATION
AREA CALCULATION OF PLOT-'B' IN
S. NO 63/2+63/3

NET AREA OF PLOT - B = 6829.82 SQ.M

AFTER AMALGAMATION
AREA CALCULATION OF PLOT-'B1' IN
S. NO 63/2+63/3

NET AREA OF PLOT-B1= 804.37 SQ.M

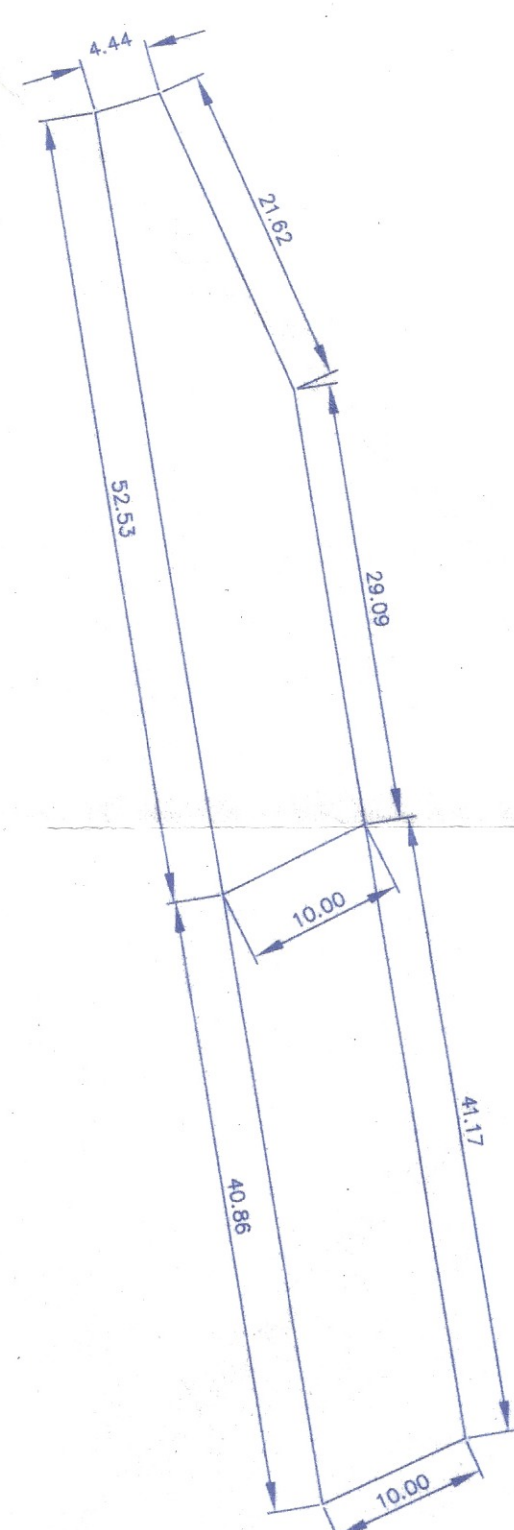

AFTER AMALGAMATION
AREA CALCULATION OF PROPOSED
10.0M ODP ROAD IN S. NO 63/2 + 63/3
NET AREA OF ROAD = 865.81 SQM



AFTER AMALGAMATION
AREA KEY PLAN OF PROPOSED
10.0M WIDE ROAD IN S. NO 63/2+63/3
SCALE 1-500

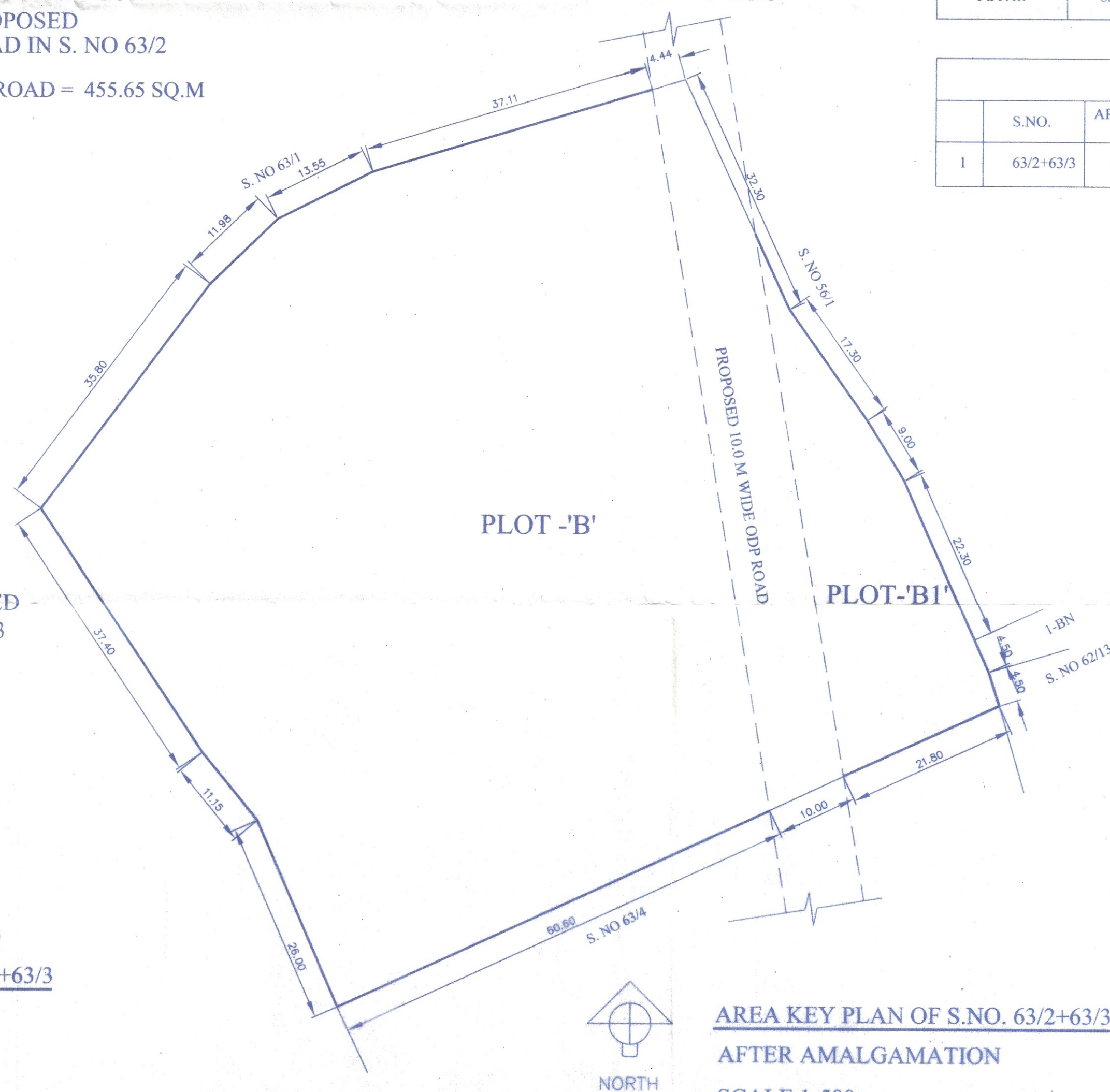

APPROVED
FOR
DEVELOPMENT PERMISSION
Regd. Order No. 11.02.19-297/2018-19/12/
Date. 16.04.2018

MEMBER SECRETARY

STAMPS OF APPROVAL

Approved proposed construction/
Sub-Division: 11/12/18
No. V.P. CH/11/2018-19/24/637 dt. 1/6/18
Resoln: 9 (20)
Meeting held on: 15/05/2018

Secretary
V.P. CHICALIM

LEGEND

PLOT BOUNDARY SHOWN THICK BLACK	
PROPOSED WORK SHOWN RED	
OPEN SPACE SHOWN GREEN	
EXISTING WORK TO BE DEMOLISHED BROWN	
DRAINAGE AND SEWERAGE LINE SHOWN YELLOW	

ARCHITECT'S SIGN AND STAMP

CERTIFICATE OF AREA

CERTIFIED THAT THE PLOT UNDER REFERENCE WAS SURVEYED BY ME ON
AND THE DIMENSIONS OF SIDES ETC. OF PLOT STATED ON
PLAN ARE AS MEASURED ON SITE AND THE AREA SO WORKED OUT TALLIES
WITH THE AREA STATED IN DOCUMENT OF OWNERSHIP / T.P. SCHEME
RECORDS / LAND RECORD DEPT / CITY SURVEY RECORDS.

SIGN OF ARCHITECT

JOB TITLE
PROPOSED AMALGAMATION OF S.NO. 63/2 & S. NO. 63/3
AT DABOLIM VILLAGE, MORMUGAO TALUKA, GOA

OWNER	SIGN
1) MR RAMSAGAR PRASAD	
2) MRS SANGITA RAMSAGAR PRASAD	

KETAN CHAVAN AND ASSOCIATES

ARCHITECTS, PLANNERS & URBAN DESIGNERS



HEADQUARTER OFFICE ADD: REG. NO CA/2003/30582
'SITAKESHAR' FL NO 12. SARASWAT BANK CO-OP SOCY, 81A 1/1 PL 6
BANER ROAD, AUNDH, PUNE-411 007
BRANCH OFFICE ADD:
H.NO. 230, NR. DABOLIM RAILWAY STATION, DABOLIM, GOA.

SHEET	DATE	SCALE	DRG.NO.	JOB NO.
NORTH	12.12.2017	1:500		
	DEALT BY. CHK BY.		M'PAL-1	465
	SRIKANT KETAN			

C:\KETAN\GOA\DABOLIM\RP.DWG