

GOVERNMENT OF GOA  
OFFICE OF THE MAMLATDAR OF SALCETE  
MARGAO GOA

**PLAN**

SHOWING THE AREA PROPOSED FOR CONVERSION UNDER CHALTA  
NO.138,139,146 to 151 & 184,185 P.T.SHEET NO. 220 OF MARGAO CITY OF  
SALCETE TALUKA.

APPLICANT :-M/S GAJRAJ BUILDERS AND DEVELOPERS

CASE No.AC-II/SAL/SG/CONV/91/2015/11672



SCALE 1:500

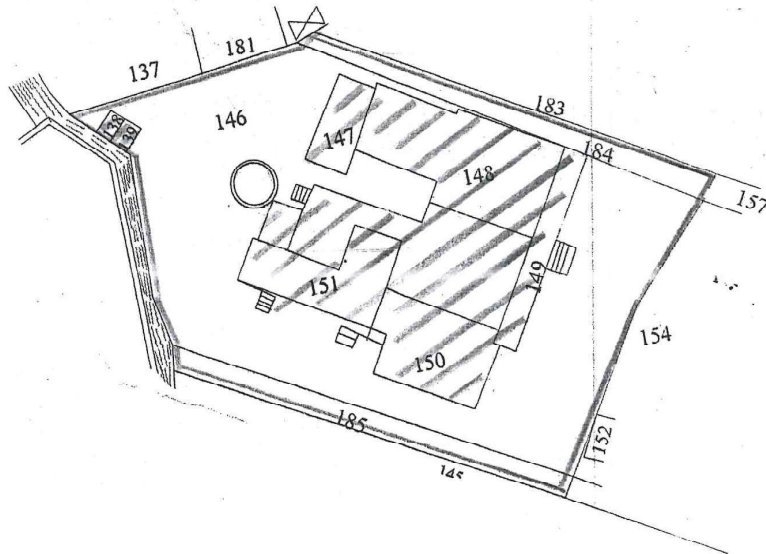

NOTE:-



TOTAL AREA TO BE CONVERTED = 952.00 SQ.MTS.



-AREA OF THE EXISTING STRUCTURES AS PR SURVEY PLAN = 236.00 SQ.MTS.

VERIFIED AND PREPARED BY

*Angela P. Araujo*

(ANGELA P. ARAUJO)  
FIELD SURVEYOR

O/O MAMLA'DAR OF SALCETE  
MARGAO-GOA

GOVERNMENT OF GOA  
OFFICE OF THE MAMLATDAR OF SALCETE  
MARGAO GOA

**PLAN**

SHOWING THE AREA PROPOSED FOR CONVERSION UNDER CHALTA NO.152-157 & 186 OF PTS NO.220 & CHALTA NO.124 & 180 OF PTS. NO.227 OF MARGAO CITY OF SALCETE TALUKA.

APPLICANT :-M/S GAJRAJ BUILDERS AND DEVELOPERS

CASE No.AC-II/SAL/SG/CONV/90/2015/11673



SCALE 1:500

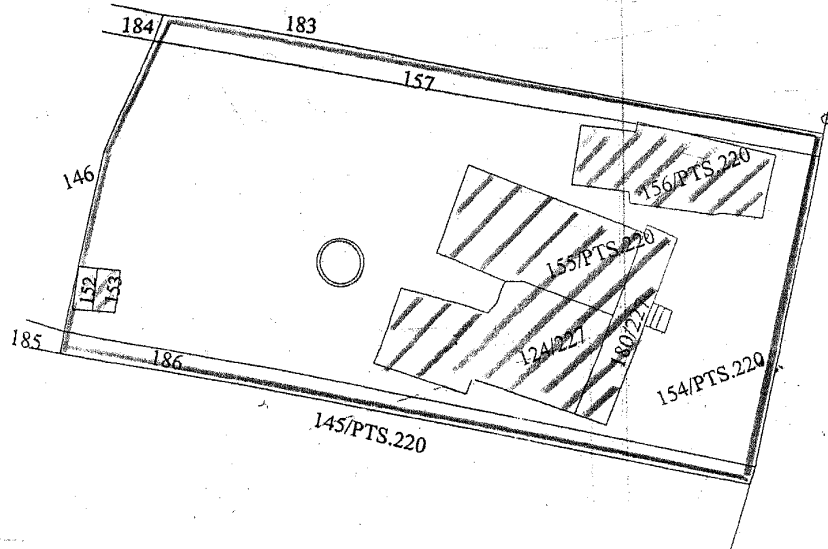

NOTE:-



TOTAL AREA TO BE CONVERTED = 1452.00 SQ.MTS.



-AREA OF THE EXISTING STRUCTURES AS PR SURVEY PLAN = 397.00 SQ.MTS.

VERIFIED AND PREPARED BY

*Angela P. Araujo*

(ANGELA P. ARAUJO)

FIELD SURVEYOR

O/O MAMLATDAR OF SALCETE

MARGAO-GOA