

**DOOR SCHEDULE**

NO.	DESCRIPTION	DIMENSIONS	CILL
1.	D1	1000 X 2200	-
2.	D2	1000 X 2200	-
3.	FD	2390 X 2200	-

**WINDOW SCHEDULE**

NO.	DESCRIPTION	DIMENSIONS	CILL
1.	W1	690 X 1300	900
2.	W2	2400 X 1300	900
3.	W3	1800 X 2200	900

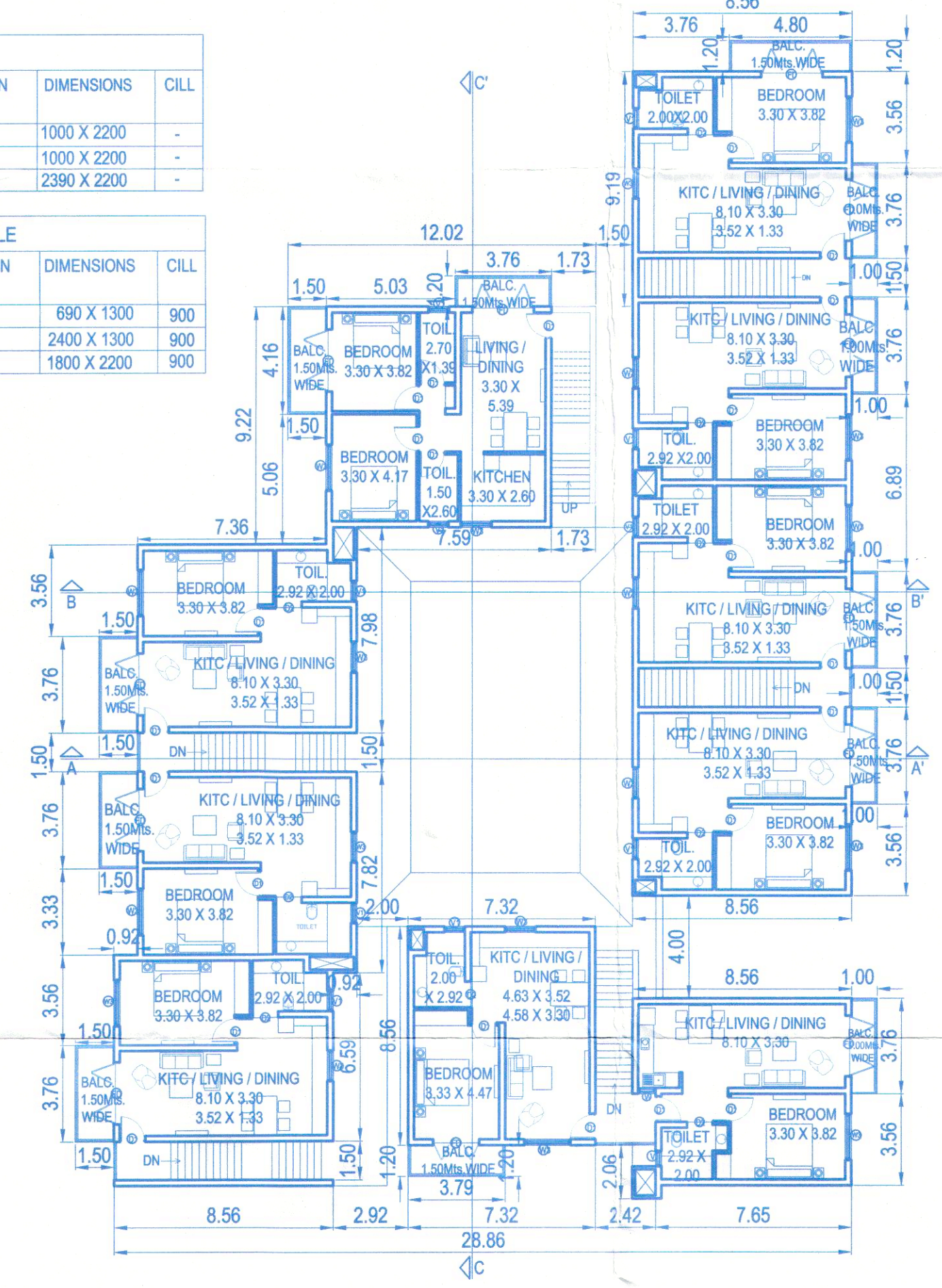

**DOOR SCHEDULE**

NO.	DESCRIPTION	DIMENSIONS	CILL
1.	D1	1000 X 2200	-
2.	D2	1000 X 2200	-
3.	FD	2390 X 2200	-

**WINDOW SCHEDULE**

NO.	DESCRIPTION	DIMENSIONS	CILL
1.	W1	690 X 1300	900
2.	W2	2400 X 1300	900
3.	W3	1800 X 2200	900

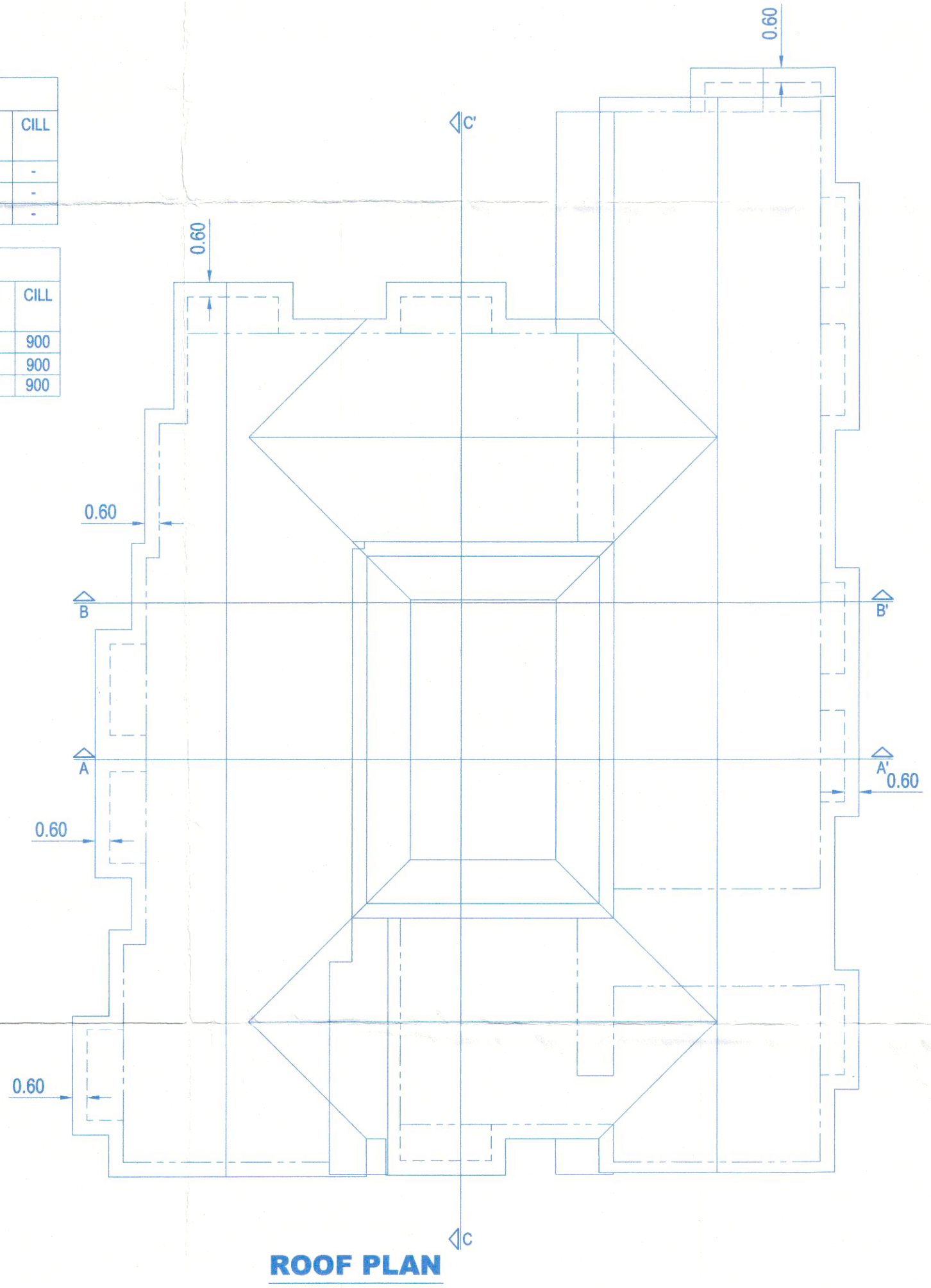

**SECURITY CABIN DETAILS**  
SCALE: 1:100

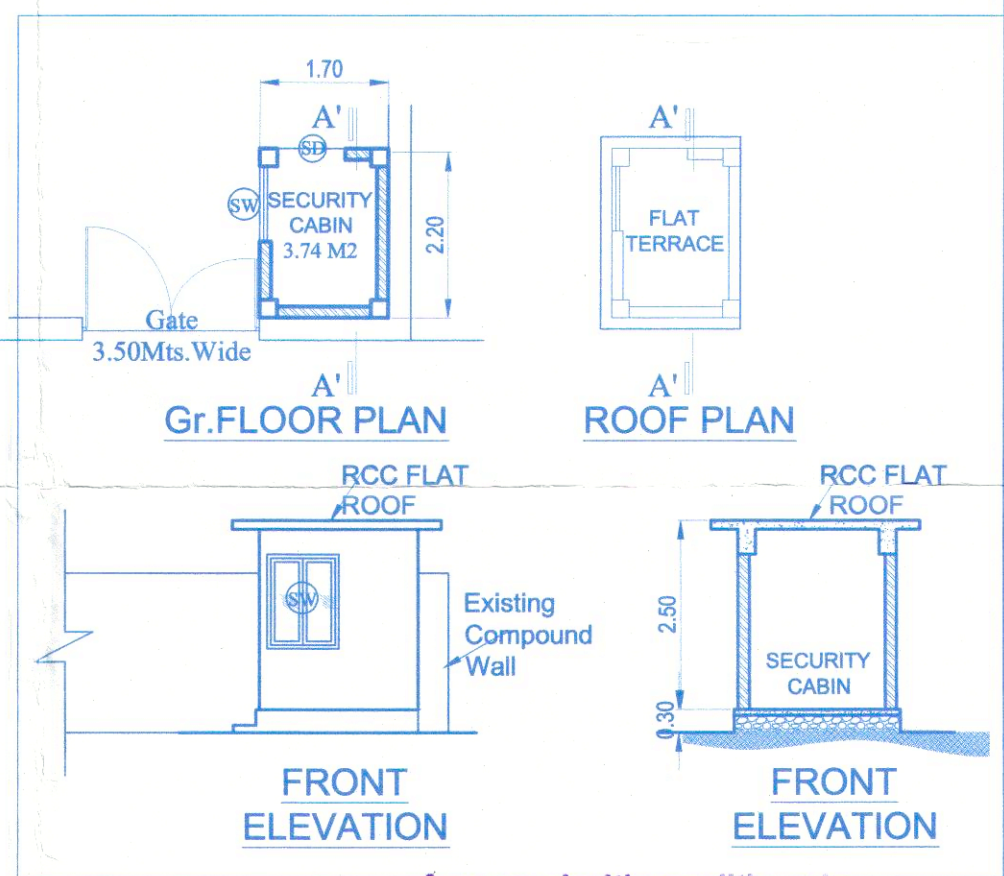

Approved with permission  
No. VP/Moira/1209/2019/18/1  
Dated: 15/12/2019  
Secretary  
Village Panchayat Moira  
Bardez, Goa.

Approved with permission  
L. No.: 102/1925/MD/170-18/1  
Dy. Town Planner  
Town & Country Planning Dept.  
Govt. of Goa, Mapusa.

- NOTES:**
- (1) ALL DIMENSIONS ARE IN MM EXCEPT FOR THE SITE PLAN.
  - (2) DRAWINGS TO BE READ & NOT TO BE SCALED.
  - (3) ALL DRAWINGS ARE TO A SCALE OF 1:100 UNLESS SPECIFIED.
  - (4)
  - (5)
  - (6)
  - (7)

**PROJECT:**  
**PROPOSED CONSTRUCTION OF RESIDENTIAL BUILDING ON PLOT BEARING SURVEY No. 65/5 AT MOIRA VILLAGE, TALUKA BARDEZ - GOA.**

**SIGNATURE OF APPLICANT**  
FOR SUSHRELA REAL ESTATE PROPERTIES PVT. LTD.  
Director

**SIGNATURE OF ARCHITECT**  
ARMINIO RIBEIRO DE SANTANA  
ARCHITECT  
No. 161, Opp. St. S. Chapel, Fontainhas  
Bardez, Goa. 401 2226937, P: 2424042  
E: armario@redesign.com  
C.O. No. AR/016/2010

FLOOR PLAN, ELEVATION, SECTION	<b>SUBMISSION DRAWING</b>
SCALE - 1:100,200,500	DRG.NO. <b>03</b>
DATE: 19.05.2017	
DRAWN - PREM	