

ARCHITECT
SAHISH S. KHANDEPARKAR
Architect / Interior designer.
X-5, A-1, Jyoti Complex,
Raj De Ours, Pune - 411 001
Ph: 020 2230590 / M: 982371331
email: archshs@rediffmail.com

CLIENT
1. SHRI. VINAYAK PANDURANGA POROBO MOYO ALIAS
VINAYAK PANDURANGA PANDURANG MOYO ALIAS
2. SHRI. KASHINATH PANDURANG MOYO ALIAS
3. SHRI. VINAYAK PANDURANGA POROBO MOYO ALIAS
PANDURANG MOYO ALIAS
PANDURANG MOYO ALIAS

JOB TITLE
PROPOSED BUILDING ON PLOT BEARING
SURVEY NO. 1741-A, AT TARICHE BHAT OF
SOLIM VILLAGE OF BARDEZ TALUKA, NORTH
GOA DISTRICT

SHEET TITLE
SUBMISSION DRAWING

DEALT BY
SCALE
DATE

ARCHITECT SIGN
OWNER SIGN

APPROVAL
APPROVED
DATE: 21/04/2014
BY: ANANT Y. NAVELE
FOR: ANANT Y. NAVELE

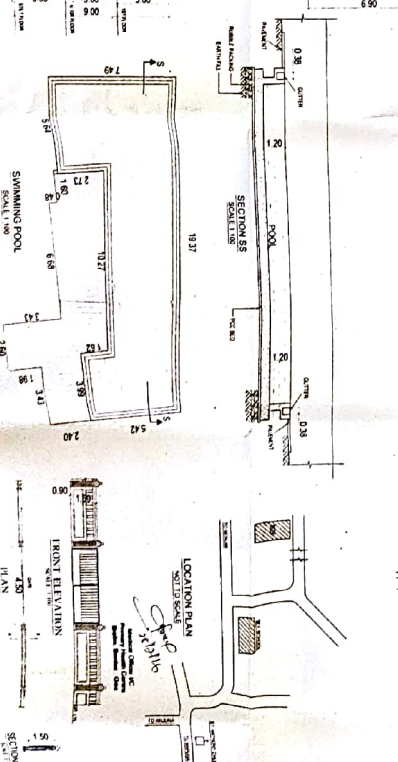
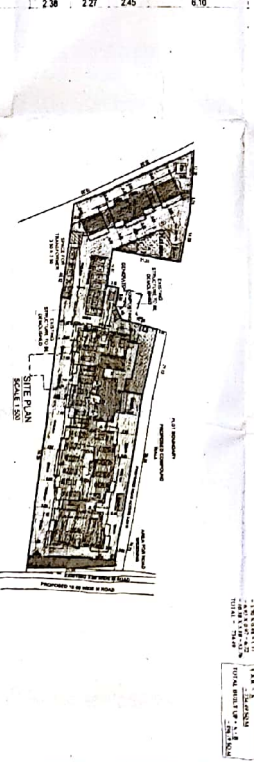
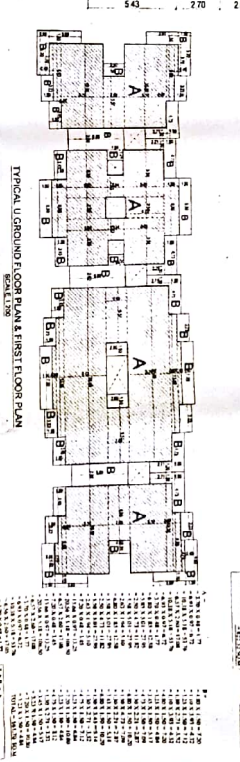
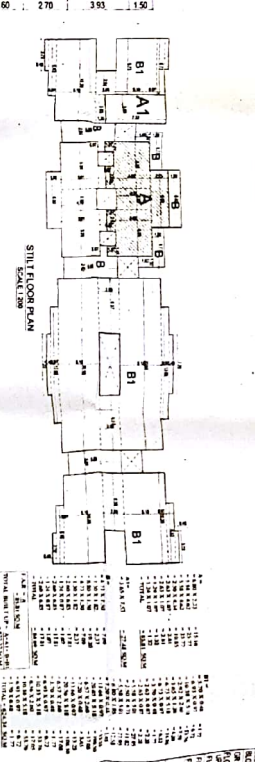
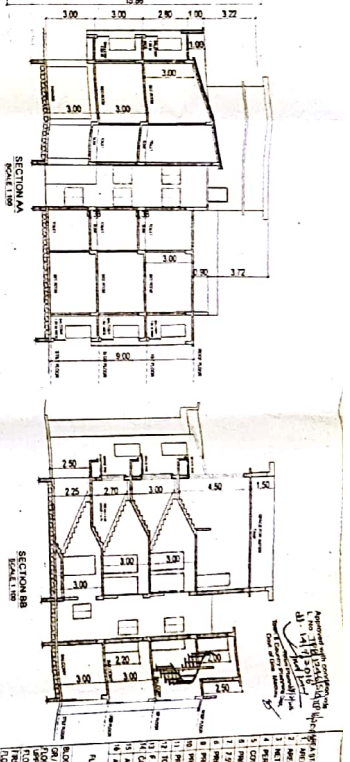
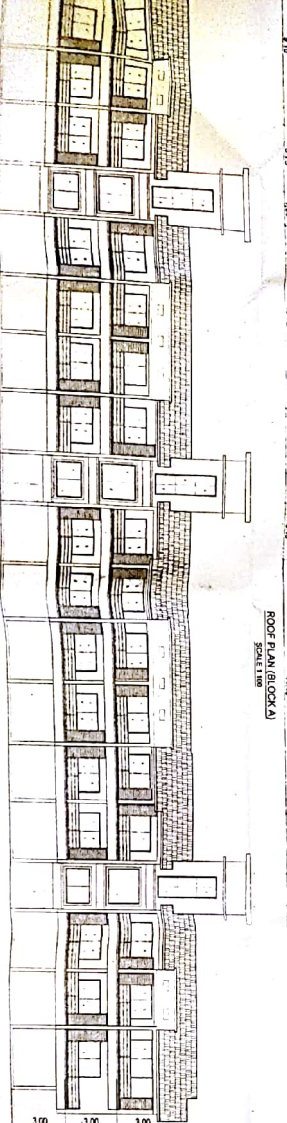
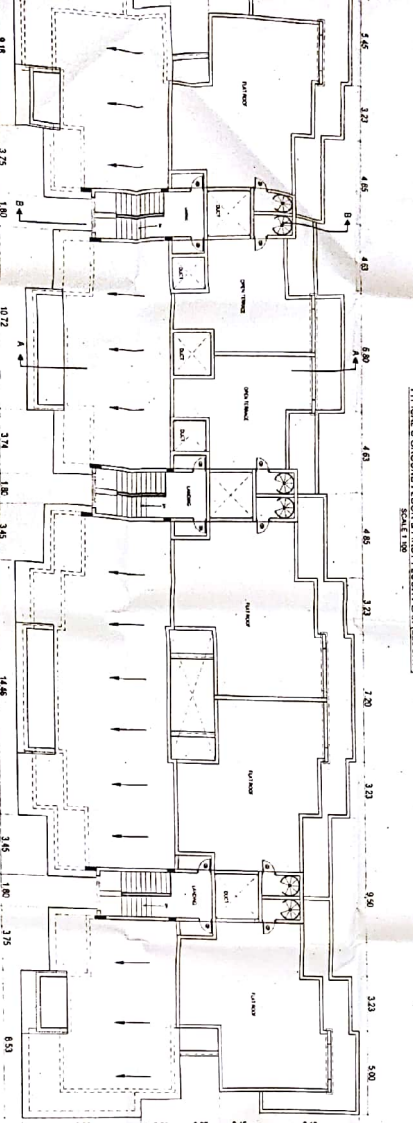
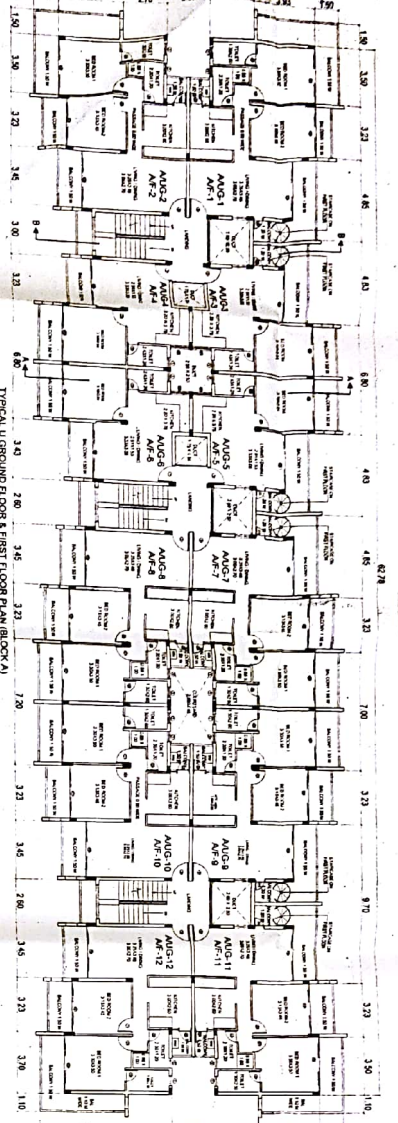
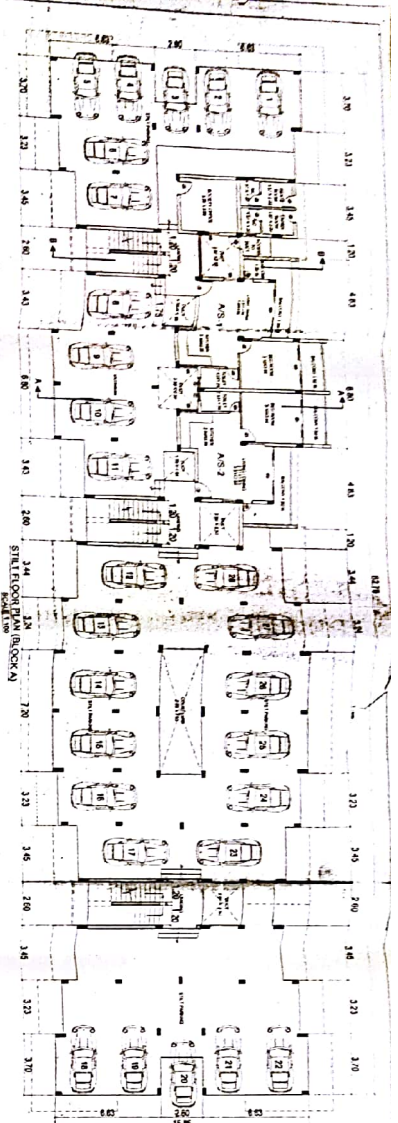

AREA 31

1. THE BUILDING SHALL BE CONSTRUCTED IN ACCORDANCE WITH THE REQUIREMENTS OF THE BUILDING ACT, 1984 AND THE BUILDING REGULATIONS, 1985.
2. THE BUILDING SHALL BE CONSTRUCTED IN ACCORDANCE WITH THE REQUIREMENTS OF THE BUILDING ACT, 1984 AND THE BUILDING REGULATIONS, 1985.
3. THE BUILDING SHALL BE CONSTRUCTED IN ACCORDANCE WITH THE REQUIREMENTS OF THE BUILDING ACT, 1984 AND THE BUILDING REGULATIONS, 1985.

1. THE BUILDING SHALL BE CONSTRUCTED IN ACCORDANCE WITH THE REQUIREMENTS OF THE BUILDING ACT, 1984 AND THE BUILDING REGULATIONS, 1985.
2. THE BUILDING SHALL BE CONSTRUCTED IN ACCORDANCE WITH THE REQUIREMENTS OF THE BUILDING ACT, 1984 AND THE BUILDING REGULATIONS, 1985.
3. THE BUILDING SHALL BE CONSTRUCTED IN ACCORDANCE WITH THE REQUIREMENTS OF THE BUILDING ACT, 1984 AND THE BUILDING REGULATIONS, 1985.

1. THE BUILDING SHALL BE CONSTRUCTED IN ACCORDANCE WITH THE REQUIREMENTS OF THE BUILDING ACT, 1984 AND THE BUILDING REGULATIONS, 1985.
2. THE BUILDING SHALL BE CONSTRUCTED IN ACCORDANCE WITH THE REQUIREMENTS OF THE BUILDING ACT, 1984 AND THE BUILDING REGULATIONS, 1985.
3. THE BUILDING SHALL BE CONSTRUCTED IN ACCORDANCE WITH THE REQUIREMENTS OF THE BUILDING ACT, 1984 AND THE BUILDING REGULATIONS, 1985.

1. THE BUILDING SHALL BE CONSTRUCTED IN ACCORDANCE WITH THE REQUIREMENTS OF THE BUILDING ACT, 1984 AND THE BUILDING REGULATIONS, 1985.
2. THE BUILDING SHALL BE CONSTRUCTED IN ACCORDANCE WITH THE REQUIREMENTS OF THE BUILDING ACT, 1984 AND THE BUILDING REGULATIONS, 1985.
3. THE BUILDING SHALL BE CONSTRUCTED IN ACCORDANCE WITH THE REQUIREMENTS OF THE BUILDING ACT, 1984 AND THE BUILDING REGULATIONS, 1985.

1. THE BUILDING SHALL BE CONSTRUCTED IN ACCORDANCE WITH THE REQUIREMENTS OF THE BUILDING ACT, 1984 AND THE BUILDING REGULATIONS, 1985.
2. THE BUILDING SHALL BE CONSTRUCTED IN ACCORDANCE WITH THE REQUIREMENTS OF THE BUILDING ACT, 1984 AND THE BUILDING REGULATIONS, 1985.
3. THE BUILDING SHALL BE CONSTRUCTED IN ACCORDANCE WITH THE REQUIREMENTS OF THE BUILDING ACT, 1984 AND THE BUILDING REGULATIONS, 1985.

1. THE BUILDING SHALL BE CONSTRUCTED IN ACCORDANCE WITH THE REQUIREMENTS OF THE BUILDING ACT, 1984 AND THE BUILDING REGULATIONS, 1985.
2. THE BUILDING SHALL BE CONSTRUCTED IN ACCORDANCE WITH THE REQUIREMENTS OF THE BUILDING ACT, 1984 AND THE BUILDING REGULATIONS, 1985.
3. THE BUILDING SHALL BE CONSTRUCTED IN ACCORDANCE WITH THE REQUIREMENTS OF THE BUILDING ACT, 1984 AND THE BUILDING REGULATIONS, 1985.

1. THE BUILDING SHALL BE CONSTRUCTED IN ACCORDANCE WITH THE REQUIREMENTS OF THE BUILDING ACT, 1984 AND THE BUILDING REGULATIONS, 1985.
2. THE BUILDING SHALL BE CONSTRUCTED IN ACCORDANCE WITH THE REQUIREMENTS OF THE BUILDING ACT, 1984 AND THE BUILDING REGULATIONS, 1985.
3. THE BUILDING SHALL BE CONSTRUCTED IN ACCORDANCE WITH THE REQUIREMENTS OF THE BUILDING ACT, 1984 AND THE BUILDING REGULATIONS, 1985.

1. THE BUILDING SHALL BE CONSTRUCTED IN ACCORDANCE WITH THE REQUIREMENTS OF THE BUILDING ACT, 1984 AND THE BUILDING REGULATIONS, 1985.
2. THE BUILDING SHALL BE CONSTRUCTED IN ACCORDANCE WITH THE REQUIREMENTS OF THE BUILDING ACT, 1984 AND THE BUILDING REGULATIONS, 1985.
3. THE BUILDING SHALL BE CONSTRUCTED IN ACCORDANCE WITH THE REQUIREMENTS OF THE BUILDING ACT, 1984 AND THE BUILDING REGULATIONS, 1985.

1. THE BUILDING SHALL BE CONSTRUCTED IN ACCORDANCE WITH THE REQUIREMENTS OF THE BUILDING ACT, 1984 AND THE BUILDING REGULATIONS, 1985.
2. THE BUILDING SHALL BE CONSTRUCTED IN ACCORDANCE WITH THE REQUIREMENTS OF THE BUILDING ACT, 1984 AND THE BUILDING REGULATIONS, 1985.
3. THE BUILDING SHALL BE CONSTRUCTED IN ACCORDANCE WITH THE REQUIREMENTS OF THE BUILDING ACT, 1984 AND THE BUILDING REGULATIONS, 1985.

SAHISH S. KHANDEPARKAR

Architect / Interior designer,
X-5, A-1, Jyoti Complex,
Rui De Quen, Parel - Goa 403001,
Ph: 0832 (228990) / 9623171351,
email: arch@sahish.com

CLIENT
1. SHRI. VANDANA PANDURANG POKRO MOO ALIAS
2. SHRI. VANDANA PANDURANG POKRO MOO ALIAS
3. SHRI. VANDANA PANDURANG POKRO MOO ALIAS

PROPOSED BUILDING ON PLOT
BEARING SURVEY NO. 1747-A, AT
TARICHE BHAT, SHILIN VILLAGE OF
BARDEZ TALUKA, NORTH GOA DISTRICT

SUBMISSION DRAWING
DEALT BY: SCALE: DRG. N
SHEET MARK: 1/100, 1/200, 1/500
DATE: 21/08/2016

ARCHITECT SIGN

OWNER SIGN I/A ANANT / RAJESWAR