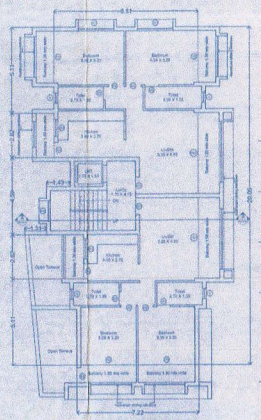
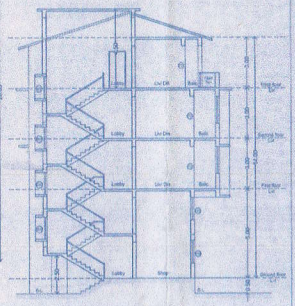


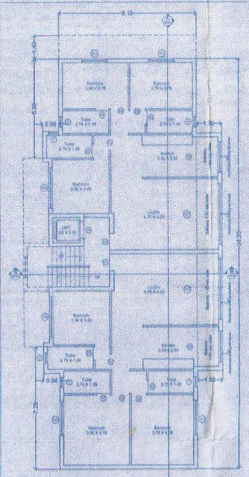
Ground Floor Plan - " Building - A "



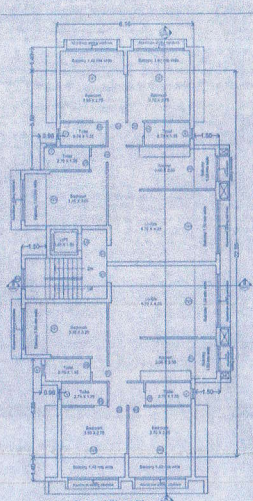
First Floor Plan - " Building - A "



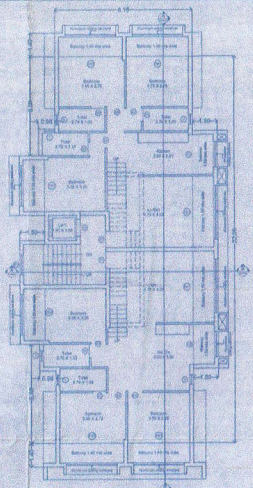
Section A-A - "Building - A"



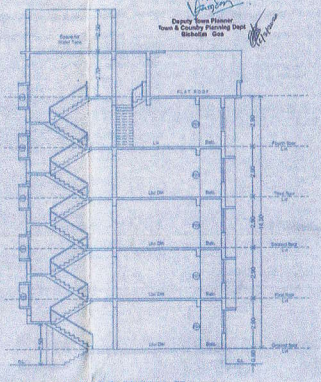
Ground Floor Plan - " Building - B "



Typical Floor Plan (First, Second & Third) " Building - B "



Fourth Floor Plan " Building - B "



Section B-B - "Building - B"

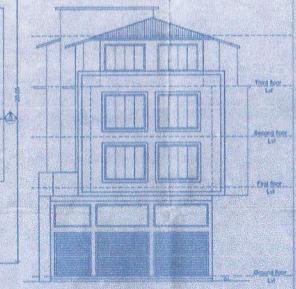
Approved with Condition Vide Letter No. VP/GEN/Misch/rep/20/018 Dt. 16/12/2020

Deputy Town Planner Town & Country Planning Dept Bicholim Goa

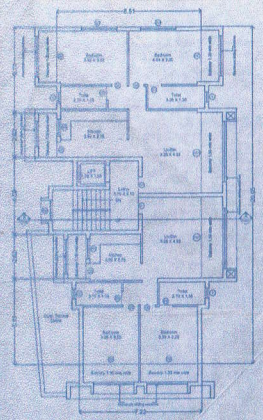
AREA STATEMENT

		ZONE	VP1
1		TOTAL AREA OF THE PLOT IN SURVEY No. 12/10-B	1420.00 M2
2		DEDUCTION FOR:	
2(i)		AREA WITHIN ROAD WIDENING / PROPOSED	138.00
2(ii)		AREA RESERVED FOR ANY OTHER USE	NIL
3		EFFECTIVE AREA OF PLOT	1282.00 M2
4		OPEN SPACE REQUIRED 15% OF THE PLOT AREA	Not Applicable
5		TOTAL OPEN SPACE PROVIDED	Not Applicable
6		PERMISSIBLE COVERAGE	40% = 512.80 M2
7		PROPOSED COVERAGE (Bldg A= 297.47 sq.m + Bldg B = 209.95 sq.m)	507.42 M2 = 31.78%
8		EXISTING HOUSES TO BE RETAINED	N.A.
9		PERMISSIBLE F.A.R.	100% (UNDER DEVELOPMENT) = 1430.00 M2
10		Area of the swimming pool	NIL
11		Length of the compound wall	135.00 Rn. Mts.

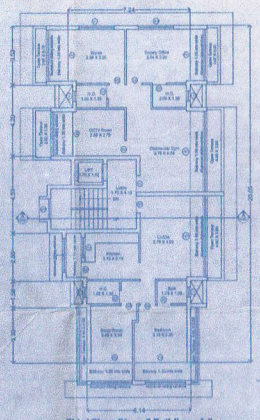
	FLOOR	USE	NOS.	BUILT UP AREA SQ.	AREA FAIR PRICE						NET FLOOR AREA
					NOS.	L	B	H	DEDUCTION	QUANTITY	
BUILDING A	Ground	Shop	1	184.70	4.00	8.00	20.00	00.00	00.00	184.70	158.70
		Residential	1	16.77	10.76	3.79	4.42	00.00	00.00	00.00	00.00
	First	Residential	4	228.95	10.12	5.40	4.10	20.00	00.00	00.00	191.15
	Second	Residential	4	223.31	14.02	3.76	4.28	40.00	00.00	00.00	138.90
	Third	Residential	4	259.27	14.07	3.45	4.15	53.00	00.00	00.00	179.73
	Fourth	Residential	4	202.32	14.04	3.76	4.27	40.00	00.00	00.00	138.90
				259.27	14.07	3.45	4.15	53.00	00.00	00.00	179.73
BUILDING B	Ground	Shop	1	196.90	14.02	3.76	4.25	39.51	15.02	00.00	34.76	34.68
	First	Residential	4	255.27	14.07	3.45	4.15	53.00	00.00	00.00	179.73	
	Second	Residential	4	255.27	14.07	3.45	4.15	53.00	00.00	00.00	179.73	
	Third	Residential	4	255.27	14.07	3.45	4.15	53.00	00.00	00.00	179.73	
TOTAL				2051.03	120.52	32.37	37.46	336.51	15.02	00.00	1402.46	
12	TOTAL FLOOR AREA (Bldg A + Bldg B)											1402.46 M2 (452.39 + 950.07)
13	TOTAL FAR											98.78
14	CAR PARKING REQUIRED											+ 11 nos.
15	CAR PARKING PROVIDED											+ 20 nos.
16	Total built up area											3051.83 M2
17	Total area calculated for Infrastructure Tax											Residential 1892.39 M2
												Commercial 116.78 M2



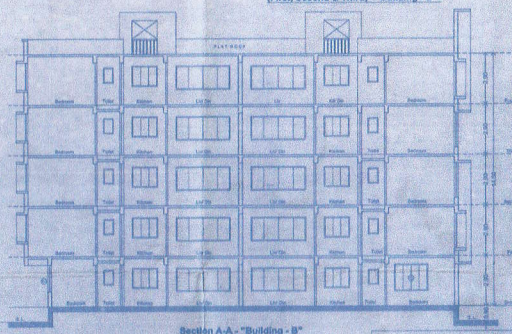
Front Elevation - "Building - A"



Second Floor Plan - " Building - A "



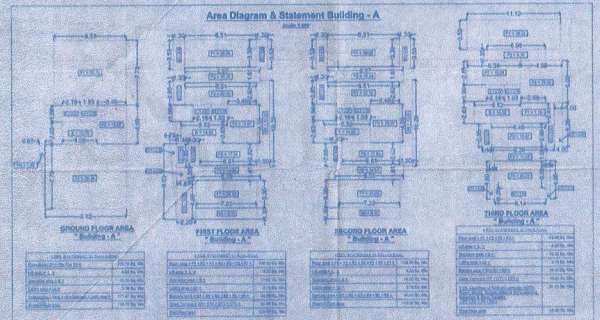
Third Floor Plan - " Building - A "



Section A-A - "Building - B"



RHS Elevation - "Building - B"



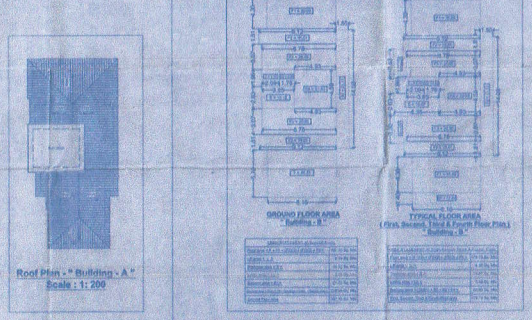
Area Diagram & Statement Building - A

GROUND FLOOR AREA - Building - A

FIRST FLOOR AREA - Building - A

SECOND FLOOR AREA - Building - A

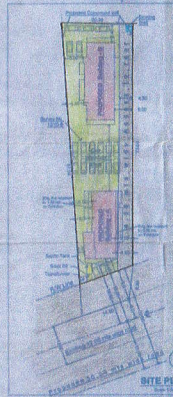
THIRD FLOOR AREA - Building - A



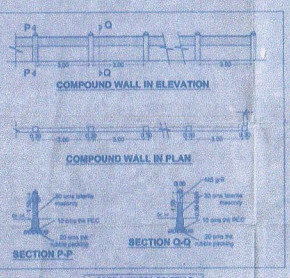
Area Diagram & Statement Building - B

GROUND FLOOR AREA - Building - B

TYPICAL FLOOR AREA (First, Second, Third & Fourth Floor Plan) - Building - B



SITE PLAN



COMPOUND WALL IN ELEVATION

COMPOUND WALL IN PLAN

SECTION P-P

SECTION Q-Q

Owner's Signature

DOOR & WINDOW SCHEDULE			
DOORS		WINDOWS	
TYPE	SIZE	TYPE	SIZE
FD	2100 X 1000	W1	2400 X 1350
PD1	2100 X 1000	W1	2400 X 1350
D1	1800 X 2000	W2	2400 X 1050
D2	900 X 2000	W3	1500 X 1500
D3	800 X 2000	W4	1200 X 1800
D4	2400 X 2000	W5	1200 X 1350
D5	3150 X 2400	V	600 X 600
RE	2100 X 2000		

PRASHANT BADKUR ARCHITECT

GOA REG. NO. CA/2011/[illegible] FOR REG. NO. ARCHITECT

Architect's Signature

PROPOSED CONSTRUCTION OF COMMERCIAL CUM RESIDENTIAL BUILDING (" SHETYE SANSKRITI ") AND COMPOUND WALL FOR MR. RAMAKANT SHETYE IN PLOT BEARING SURVEY NO. 12/10-B AT SASHTIWADA - BORDEM , BICHOLIM - GOA

PLANS, ELEVATION, SECTION & SITE PLAN

SUBMISSION DRAWINGS

Scale	Sheet
1:100, 1:200 & 1:500	01

APPROVED UNDER THE CONDITION EXPRESS IN THE LICENCE NO. B.U.P. DATE 23/12/2020

CHIEF OFFICER BICHOLIM MUNICIPAL COUNCIL

Prashant Badkur Architect & Interior Designer

A-208, 2nd Floor, Shreeniwas Centre,Above Hotel Navneet, Opp. Shree Bodgeshwar Temple,Mapusa- Goa. Tel (0832)6450000