

BLUE BELL ENCLAVE

CANSA - TIVIM - GOA

Silver Shine Constructions
PROPRIETOR - SYDNEY SALDANHA



Rera Reg No.:

A Project of Shops & One And Two Bedroom Apartment

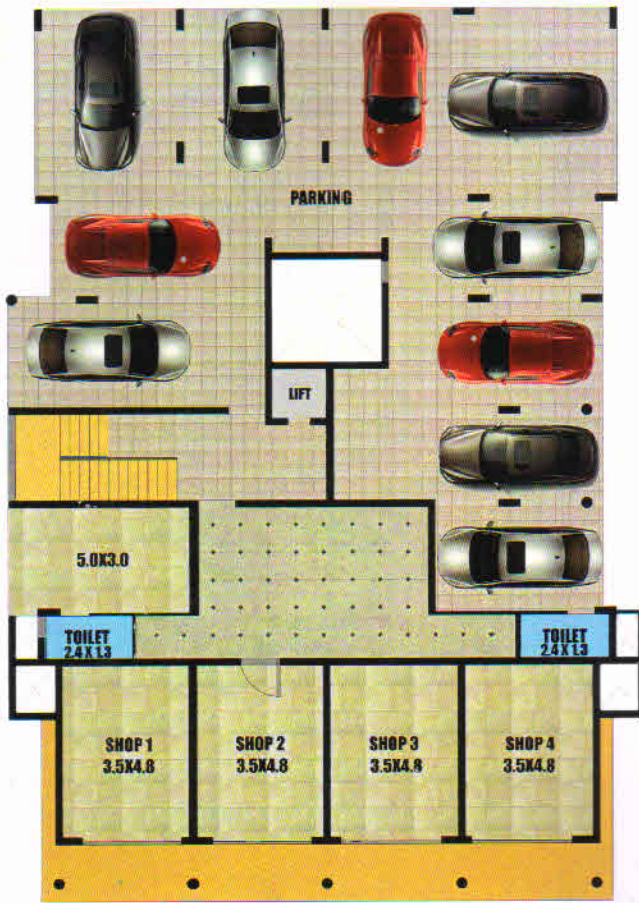

GROUND FLOOR PLAN



UPPER GROUND FLOOR PLAN



FIRST FLOOR PLAN

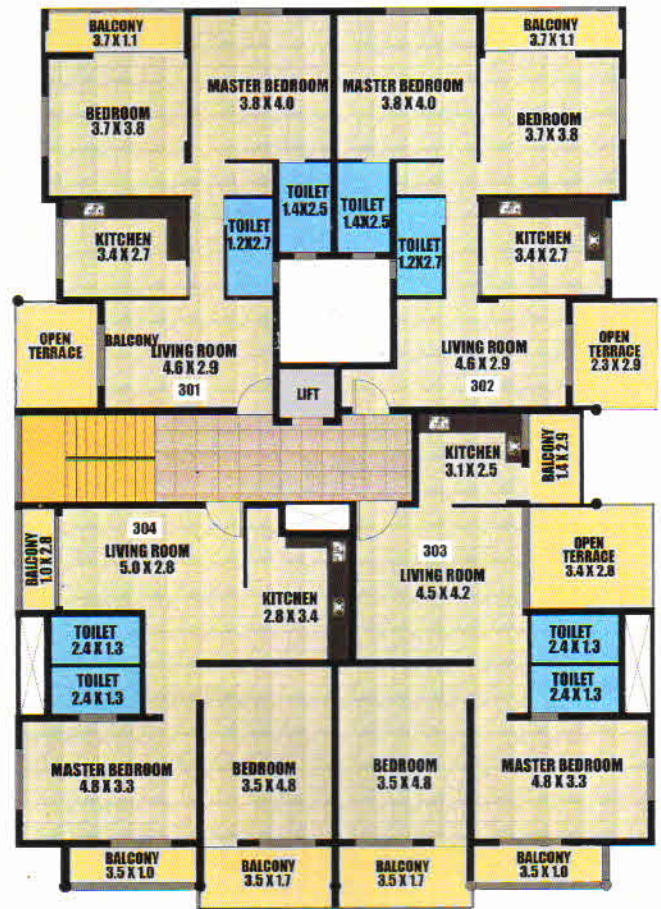

SECOND FLOOR PLAN

LOCATION MAP (not to scale)

OUR FIRST PROJECT

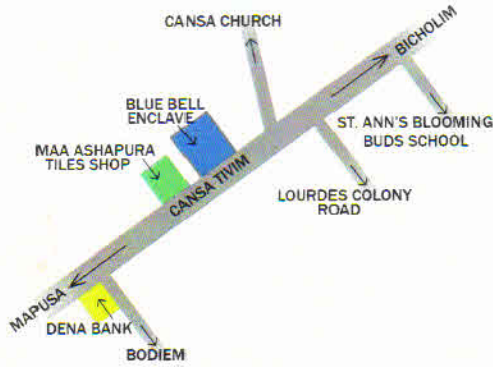

DABOLIM AIRPORT	45.0 Km
MOPA AIRPORT	17.0 Km
MAPUSA CITY	09.0 Km
TIVIM RAILWAY STATION	0.50 Km
CALANGUTE BEACH	16.0 Km

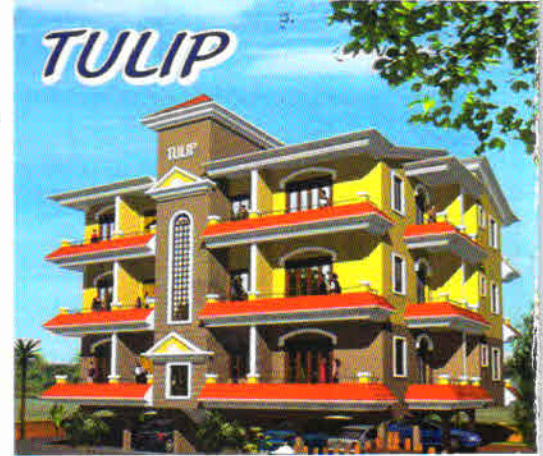

TULIP, MOIRA 2011



MARIGOLD, GUIRIM 2013

OUR COMPLETED PROJECTS



JASMINE PLAZA, MOIRA 2015



DOMINIC'S RIVEIRA, SANGOLDA 2017



ORCHID RESIDENCY, SANGOLDA 2018



ROSE VALLEY, KARASWADA ACOI 2019



GULMOHAR, KARASWADA TIVIM 2020

FOR BOOKINGS AND ENQUIRIES PLEASE CONTACT

Silver Shine Constructions

Proprietor : Engr. Syndey Saldanha

Office no. 3, Fourth floor, S S Plaza 3, Morod, Mapusa Goa.

Contact: 9881283812 (m), 8552014821

Email: csilvershine11@gmail.com

Architect: Mr. Mohan Tendulkar / RCC consultant: MR. Jeronimo sousa

All illustrations are artist's impressions. The information contained in this brochure is subject to change and cannot form part of a legal offer or contract