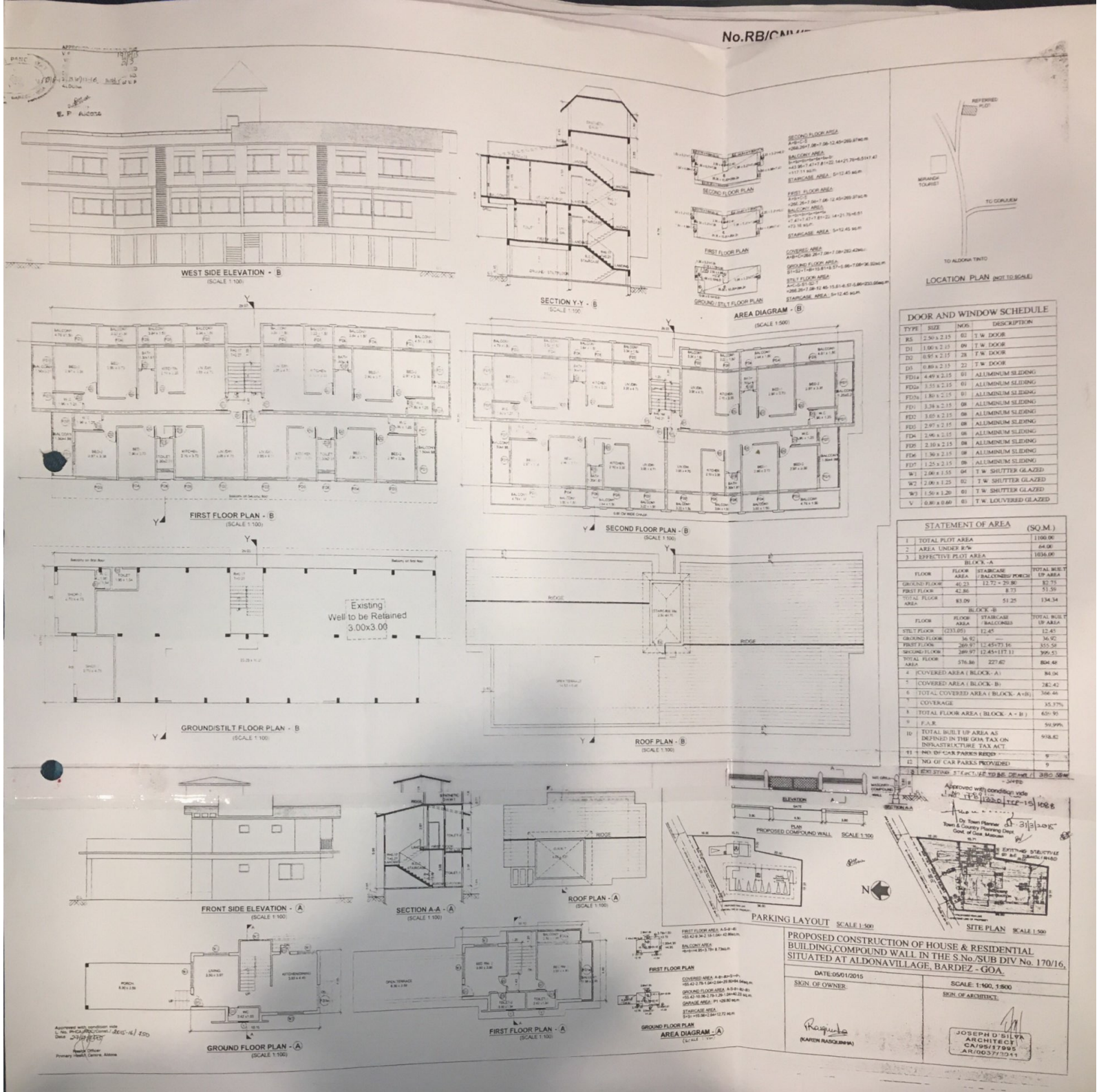


| DOOR AND WINDOW SCHEDULE | | | |
|---|---|---|---|
| TYPE | SIZE | NOS. | DESCRIPTION |
| RS | 2.50 x 2.15 | 02 | T.W. DOOR |
| D1 | 1.00 x 2.15 | 09 | T.W. DOOR |
| D2 | 0.95 x 2.15 | 28 | T.W. DOOR |
| D3 | 0.80 x 2.15 | 22 | T.W. DOOR |
| FD1a | 4.49 x 2.15 | 01 | ALUMINUM SLIDING |
| FD2a | 3.55 x 2.15 | 01 | ALUMINUM SLIDING |
| FD3a | 1.80 x 2.15 | 01 | ALUMINUM SLIDING |
| FD1 | 3.38 x 2.15 | 08 | ALUMINUM SLIDING |
| FD2 | 3.05 x 2.15 | 08 | ALUMINUM SLIDING |
| FD3 | 2.97 x 2.15 | 08 | ALUMINUM SLIDING |
| FD4 | 2.90 x 2.15 | 08 | ALUMINUM SLIDING |
| FD5 | 2.10 x 2.15 | 08 | ALUMINUM SLIDING |
| FD6 | 1.30 x 2.15 | 08 | ALUMINUM SLIDING |
| FD7 | 1.25 x 2.15 | 08 | ALUMINUM SLIDING |
| W1 | 2.00 x 1.55 | 04 | T.W. SHUTTER GLAZED |
| W2 | 2.00 x 1.25 | 02 | T.W. SHUTTER GLAZED |
| W3 | 1.50 x 1.20 | 01 | T.W. SHUTTER GLAZED |
| V | 0.80 x 0.60 | 03 | T.W. LOUVERED GLAZED |

| STATEMENT OF AREA | | (SQ.M.) |
|---|---|---|
| 1 | TOTAL PLOT AREA | 1100.00 |
| 2 | AREA UNDER R/W | 64.00 |
| 3 | EFFECTIVE PLOT AREA | 1036.00 |

BLOCK -A

| FLOOR | FLOOR AREA | STAIRCASE / BALCONIES/ PORCH | TOTAL BUILT UP AREA |
|---|---|---|---|
| GROUND FLOOR | 40.23 | 12.72 + 29.80 | 82.75 |
| FIRST FLOOR | 42.86 | 8.73 | 51.59 |
| TOTAL FLOOR AREA | 83.09 | 51.25 | 134.34 |

BLOCK -B

| FLOOR | FLOOR AREA | STAIRCASE / BALCONIES | TOTAL BUILT UP AREA |
|---|---|---|---|
| STILT FLOOR | (233.05) | 12.45 | 12.45 |
| GROUND FLOOR | 36.92 | | 36.92 |
| FIRST FLOOR | 269.97 | 12.45+73.16 | 355.58 |
| SECOND FLOOR | 269.97 | 12.45+117.11 | 399.53 |
| TOTAL FLOOR AREA | 576.86 | 227.62 | 804.48 |

| | | |
|---|---|---|
| 4 | COVERED AREA ( BLOCK- A) | 84.04 |
| 5 | COVERED AREA ( BLOCK- B) | 282.42 |
| 6 | TOTAL COVERED AREA ( BLOCK- A+B) | 366.46 |
| 7 | COVERAGE | 35.37% |
| 8 | TOTAL FLOOR AREA ( BLOCK- A + B ) | 659.95 |
| 9 | F.A.R. | 59.99% |
| 10 | TOTAL BUILT UP AREA AS DEFINED IN THE GOA TAX ON INFRASTRUCTURE TAX ACT | 938.82 |
| 11 | NO. OF CAR PARKS REQD | 9 |
| 12 | NO. OF CAR PARKS PROVIDED | 9 |
| 13 | EXISTING STRUCTURE TO BE DEMOLISHED | 380.58 |

Scanned by CamScanner

PRODUCED BY AN AUTODESK EDUCATIONAL PRODUCT

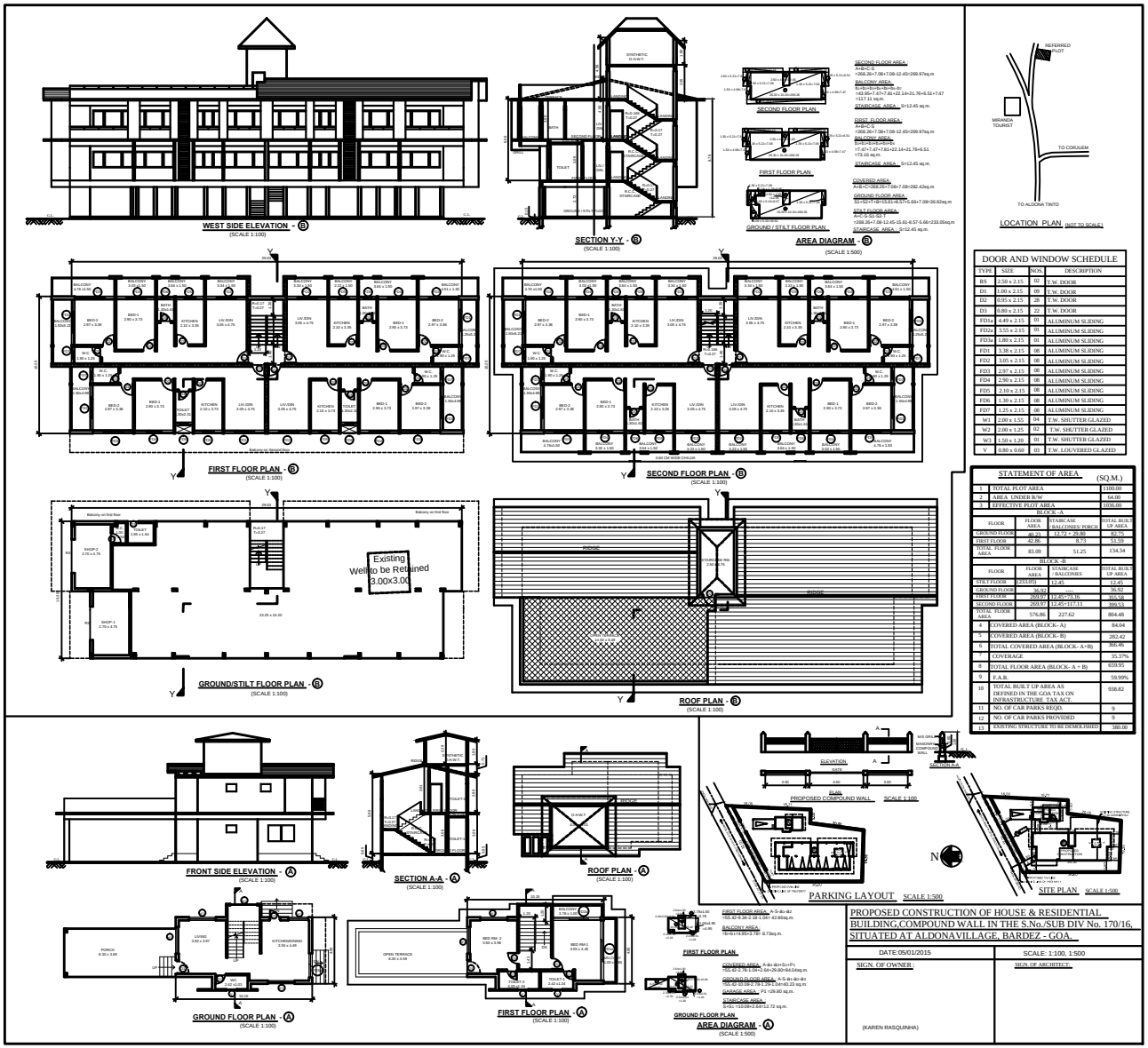


DOOR AND WINDOW SCHEDULE

| TYPE | SIZE | NOS. | DESCRIPTION |
|---|---|---|---|
| BS | 2.50 x 2.15 | 02 | T.W. DOOR |
| D1 | 1.00 x 2.15 | 09 | T.W. DOOR |
| D2 | 0.95 x 2.15 | 28 | T.W. DOOR |
| D3 | 0.80 x 2.15 | 22 | T.W. DOOR |
| FD1a | 4.49 x 2.15 | 01 | ALUMINUM SLIDING |
| FD2a | 3.55 x 2.15 | 01 | ALUMINUM SLIDING |
| FD3a | 1.80 x 2.15 | 01 | ALUMINUM SLIDING |
| FD1 | 1.38 x 2.15 | 08 | ALUMINUM SLIDING |
| FD2 | 1.05 x 2.15 | 08 | ALUMINUM SLIDING |
| FD3 | 2.97 x 2.15 | 06 | ALUMINUM SLIDING |
| FD4 | 2.90 x 2.15 | 08 | ALUMINUM SLIDING |
| FD5 | 2.10 x 2.15 | 06 | ALUMINUM SLIDING |
| FD6 | 1.30 x 2.15 | 08 | ALUMINUM SLIDING |
| FD7 | 1.25 x 2.15 | 08 | ALUMINUM SLIDING |
| W1 | 2.00 x 1.55 | 04 | T.W. SHUTTER GLAZED |
| W2 | 2.00 x 1.25 | 02 | T.W. SHUTTER GLAZED |
| W3 | 1.50 x 1.20 | 01 | T.W. SHUTTER GLAZED |
| V | 0.80 x 0.60 | 03 | T.W. LOUVERED GLAZED |

STATEMENT OF AREA (SQ.M.)

| | | |
|---|---|---|
| 1 | TOTAL PLOT AREA | 1100.00 |
| 2 | AREA UNDER R/W | 64.00 |
| 3 | EFFD.-TIVE PLOT AREA | 1036.00 |

BLOCK-A

| FLOOR | FLOOR AREA | STAIRCASE / BALCONIES/ PORCH | TOTAL BUILT UP AREA |
|---|---|---|---|
| GROUND FLOOR | 40.23 | 12.72 + 29.80 | 82.75 |
| FIRST FLOOR | 42.86 | 8.73 | 51.59 |
| TOTAL FLOOR AREA | 83.09 | 51.25 | 134.34 |

BLOCK-B

| FLOOR | FLOOR AREA | STAIRCASE / BALCONIES | TOTAL BUILT UP AREA |
|---|---|---|---|
| STILT FLOOR | 243.05 | 12.45 | 12.45 |
| GROUND FLOOR | 36.83 | ---- | 36.92 |
| FIRST FLOOR | 269.97 | 12.45+117.11 | 251.54 |
| SECOND FLOOR | 269.97 | 12.45+117.11 | 399.53 |
| TOTAL FLOOR AREA | 576.86 | 227.62 | 804.48 |

| | | |
|---|---|---|
| 4 | COVERED AREA (BLOCK- A) | 84.04 |
| 5 | COVERED AREA (BLOCK- B) | 282.42 |
| 6 | TOTAL COVERED AREA (BLOCK- A+B) | 366.46 |
| 7 | COVERAGE | 35.37% |
| 8 | TOTAL FLOOR AREA (BLOCK- A + B) | 659.95 |
| 9 | F.A.R. | 59.99% |
| 10 | TOTAL BUILT UP AREA AS DEFINED IN THE GOA TAX ON INFRASTRUCTURE TAX ACT. | 938.82 |
| 11 | NO. OF CAR PARKS REQD | 9 |
| 12 | NO. OF CAR PARKS PROVIDED | 9 |
| 13 | EXISTING STRUCTURE TO BE DEMOLISHED | 180.00 |

PROPOSED CONSTRUCTION OF HOUSE & RESIDENTIAL BUILDING,COMPOUND WALL IN THE S.No./SUB DIV No. 170/16, SITUATED AT ALDONAVILLAGE, BARDEZ - GOA.

DATE:05/01/2015 | SCALE: 1:100, 1:500

SIGN. OF OWNER :-

(KAREN RASQUINHA)

SIGN. OF ARCHITECT :-

PRODUCED BY AN AUTODESK EDUCATIONAL PRODUCT

PRODUCED BY AN AUTODESK EDUCATIONAL PRODUCT

PRODUCED BY AN AUTODESK EDUCATIONAL PRODUCT