

| AREA STATEMENT | | TOTAL AREA OF THE PLOT | | TOTAL AREA UNDER ROAD WIDENING | | NET EFFECTIVE AREA | | PERMISSIBLE COVERAGE | | PERMISSIBLE COVERED AREA | | COVERED AREA OF THE BUILDINGS | | PROPOSED COVERAGE | | PERMISSIBLE FAR FOR NET EFFECTIVE AREA | | PERMISSIBLE FAR FOR ROAD WIDENING | | TOTAL PERMISSIBLE FLOOR AREA | | PROPOSED FLOOR AREA | | FAR CONSUMED | | AREA PERMISSIBLE FOR AMENITIES / COMMON SPACE | | AREA FOR INFRASTRUCTURE INCLUDING SWIMMING POOL | | NUMBER OF CAR PARK REQUIRED | | NUMBER OF CAR PARK PROVIDED | |
|----------------|--|------------------------|--------------|--------------------------------|-----|--------------------|---------------|----------------------|---------------|--------------------------|---------------|-------------------------------|--------|-------------------|--------------|--|---------------|-----------------------------------|---------------|------------------------------|--------|---------------------|--|--------------|--|---|--|---|--|-----------------------------|--|-----------------------------|--|
| | | 6250 SQ. M | 150.00 SQ. M | 6001.00 SQ. M | 40% | 2400.40 SQ. M | 1348.85 SQ. M | 28.71% | 3046.50 SQ. M | 79.5 SQ. M | 3125.00 SQ. M | 3123.86 SQ. M | 49.98% | 234.08 SQ. M | 161.13 SQ. M | 913.66 SQ. M | 1101.00 SQ. M | 124.14 SQ. M | 4952.35 SQ. M | 57 NOS | 57 NOS | | | | | | | | | | | | |

| BLDG NAME | FLOOR REFERENCE | USE | TOTAL AREA (SQ.M) | | AREAS FREE OF F.A.R (SQ.M) | | AMENITIES (SQ.M) | TOTAL (SQ.M) | NET AREA (SQ.M) |
|------------|-----------------|-----------|-------------------|--------|----------------------------|--------|------------------|--------------|-----------------|
| | | | RES | RES | RES | RES | | | |
| BUILDING P | GROUND FLOOR | RES | 795.17 | 132.32 | 66.47 | 0.00 | 0 | 217.79 | 487.38 |
| | FIRST FLOOR | RES | 795.17 | 132.32 | 66.47 | 0.00 | 0 | 217.79 | 487.38 |
| | SECOND FLOOR | RES | 795.17 | 132.32 | 66.47 | 0.00 | 0 | 217.79 | 487.38 |
| BUILDING Q | BASEMENT FLOOR | PAR | 232.38 | 0.00 | 35.56 | 184.72 | 0 | 252.25 | 0.00 |
| | FIRST FLOOR | RES | 446.88 | 84.43 | 35.56 | 0.00 | 0 | 128.99 | 316.89 |
| | SECOND FLOOR | RES | 446.88 | 84.43 | 35.56 | 0.00 | 0 | 128.99 | 316.89 |
| BUILDING R | GROUND FLOOR | RES / AME | 176.52 | 12.55 | 15.43 | 0.00 | 76.56 | 104.54 | 71.88 |
| | FIRST FLOOR | RES | 177.39 | 21.96 | 15.43 | 0.00 | 37.39 | 140.00 | |
| | SECOND FLOOR | RES | 92.79 | 14.96 | 0.00 | 0.00 | 14.96 | 78.23 | |
| BUILDING S | GROUND FLOOR | RES / AME | 327.60 | 62.25 | 16.46 | 0.00 | 84.87 | 107.22 | 140.25 |
| | FIRST FLOOR | RES | 188.73 | 41.99 | 16.46 | 0.00 | 59.45 | 146.28 | |
| | SECOND FLOOR | RES | 188.73 | 41.99 | 16.46 | 0.00 | 59.45 | 146.28 | |
| TOTAL | | | 4828.19 | 939.95 | 418.86 | 184.72 | 161.13 | 1704.51 | 1923.86 |

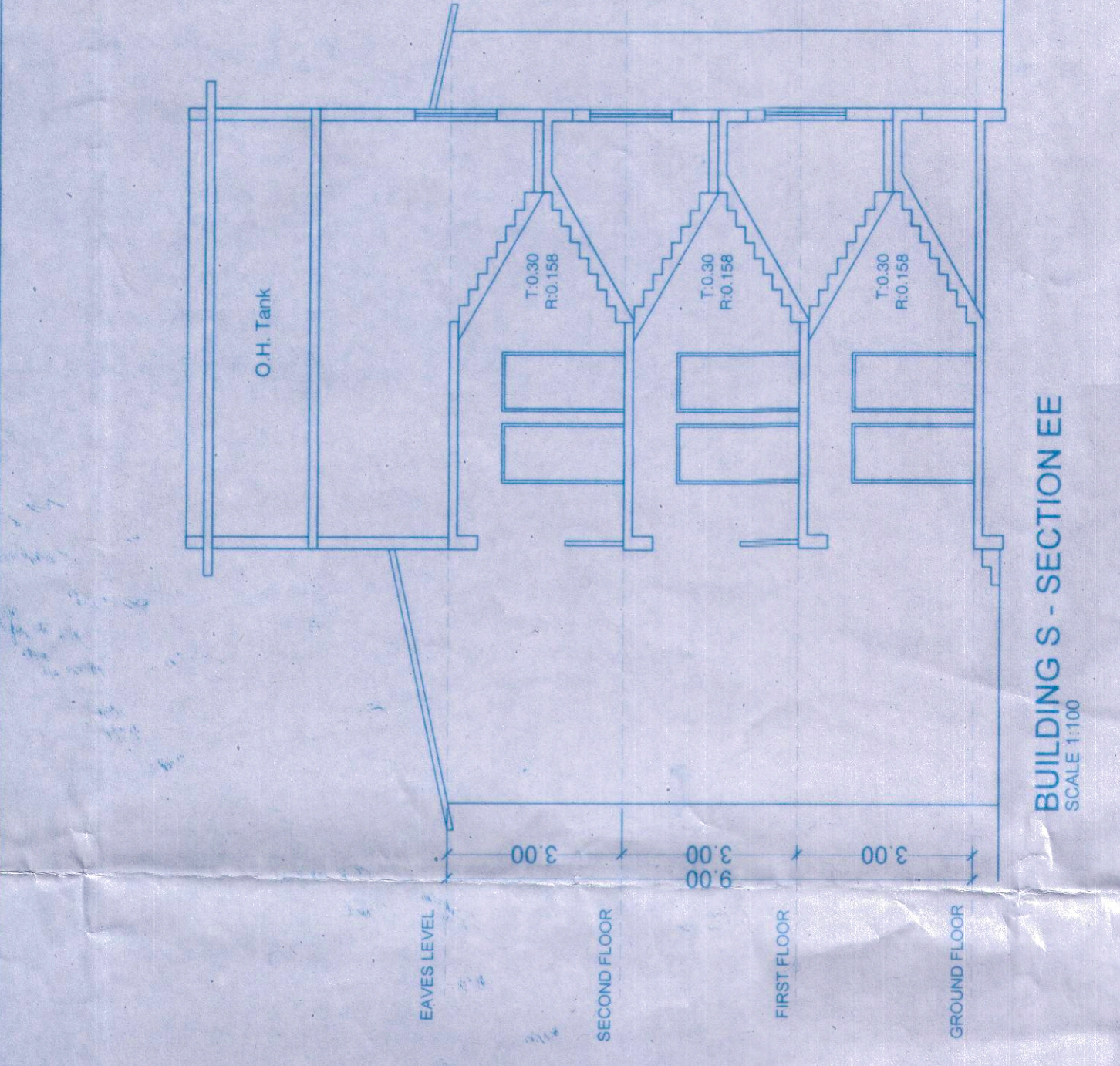

BUILDING S - SECTION EE
SCALE 1:100

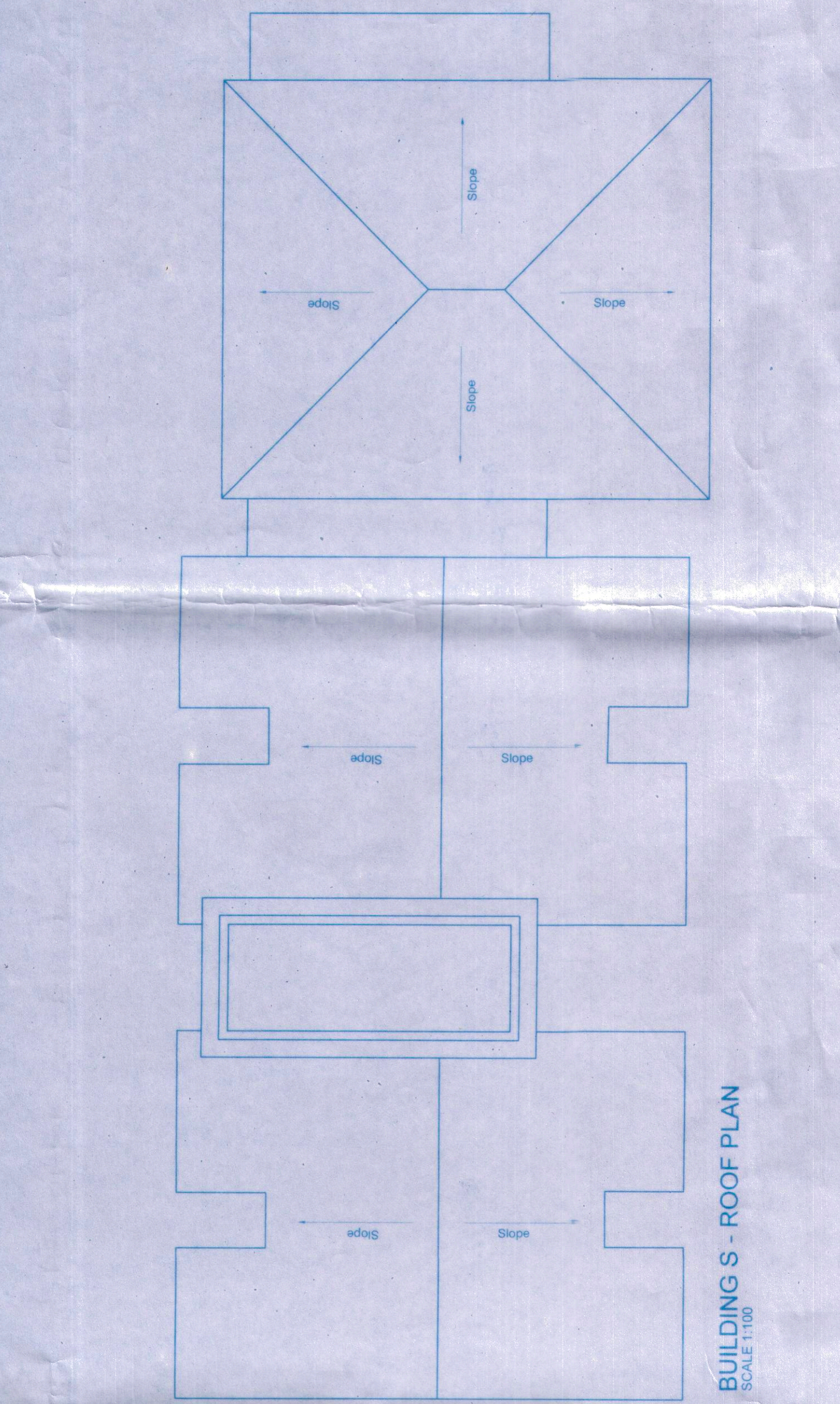

BUILDING S - ROOF PLAN
SCALE 1:100

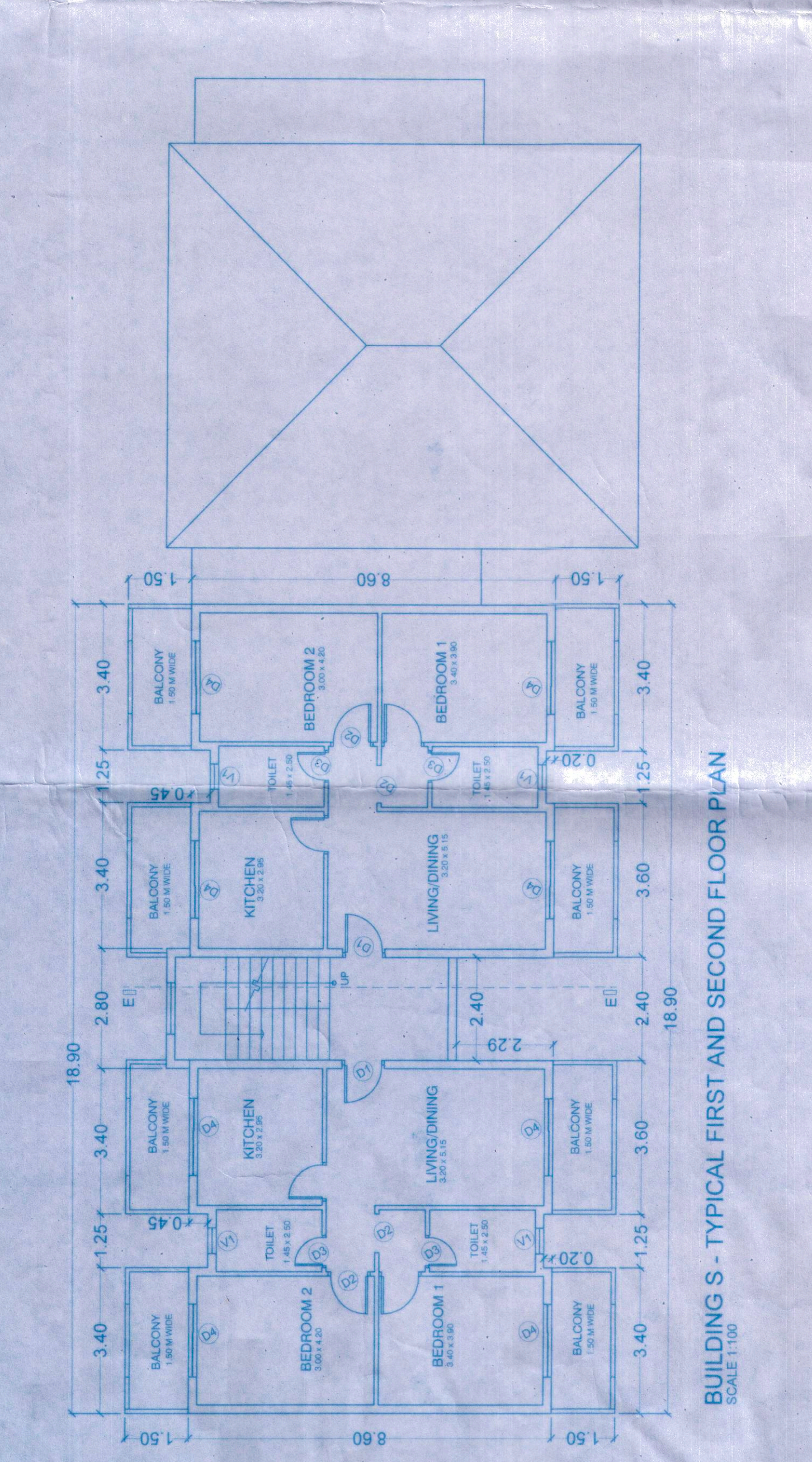

BUILDING S - TYPICAL FIRST AND SECOND FLOOR PLAN
SCALE 1:100

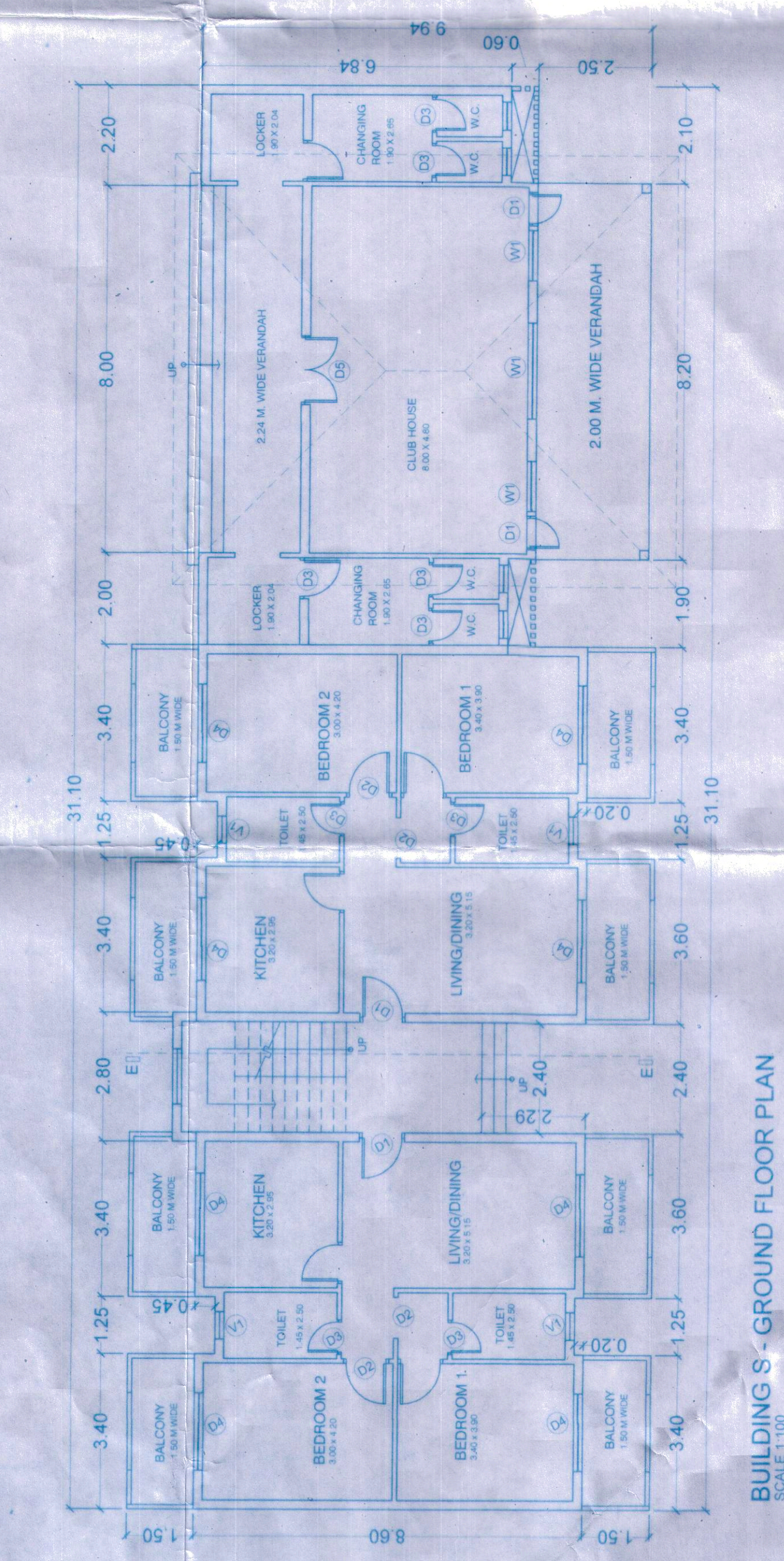

BUILDING S - GROUND FLOOR PLAN
SCALE 1:100

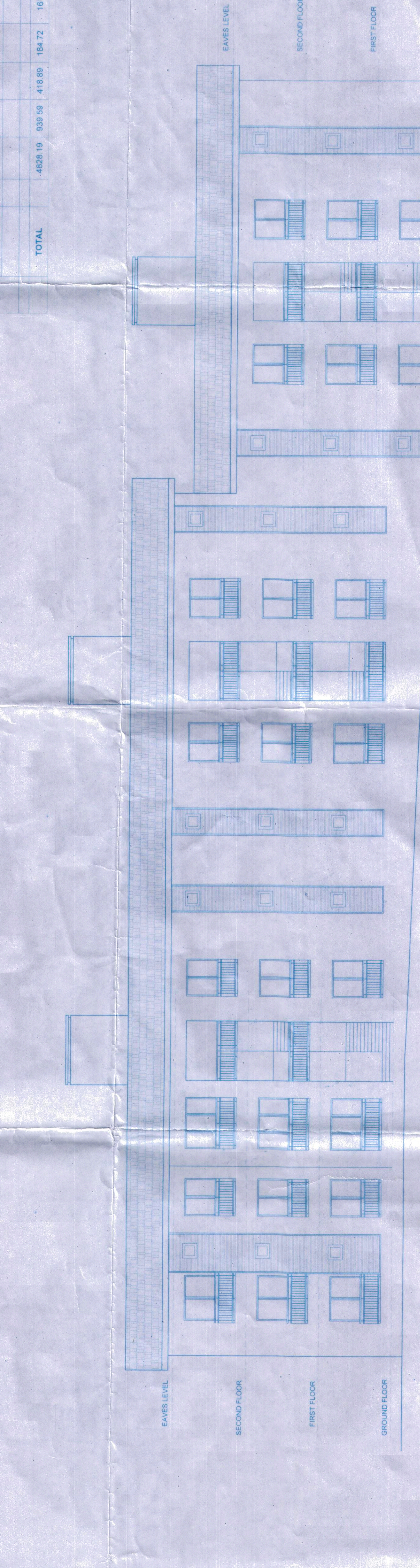

BUILDING P - FRONT ELEVATION
SCALE 1:100



BUILDING S - FRONT ELEVATION
SCALE 1:100

DOORS & WINDOWS SCHEDULE

| DOORS | DIMENSIONS | SILL HEIGHT | NET HEIGHT | NET WIDTH |
|-------|-----------------|-------------|------------|-----------|
| D1 | 1.00 M X 2.10 M | 1.00 M | 2.10 M | 2.10 M |
| D2 | 0.90 M X 2.10 M | 1.00 M | 2.10 M | 2.10 M |
| D3 | 0.75 M X 2.30 M | 1.00 M | 2.30 M | 2.30 M |
| D4 | 2.10 M X 2.10 M | 1.00 M | 2.10 M | 2.10 M |
| D5 | 1.50 M X 2.10 M | 1.00 M | 2.10 M | 2.10 M |
| WT | 2.10 M X 1.20 M | 0.00 M | 2.10 M | 2.10 M |
| VT | 0.60 M X 0.90 M | 1.20 M | 2.10 M | 2.10 M |



SITE PLAN
SCALE 1:500

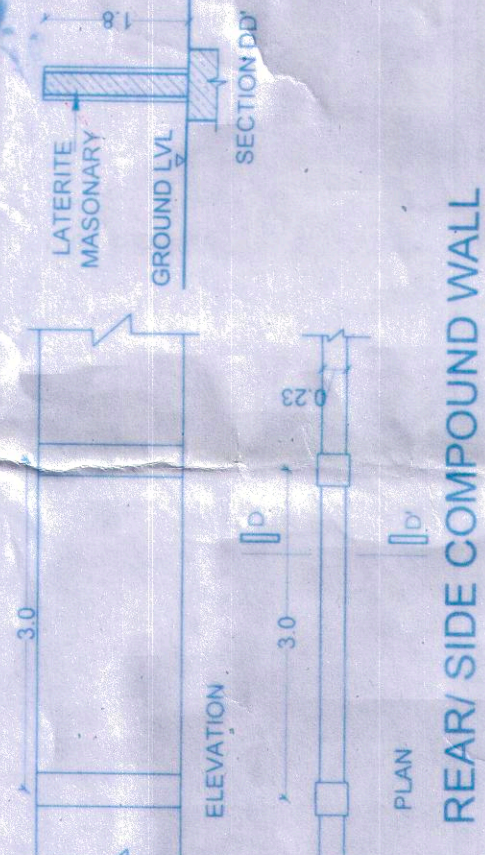

FRONT COMPOUND WALL & GATE
SCALE 1:100

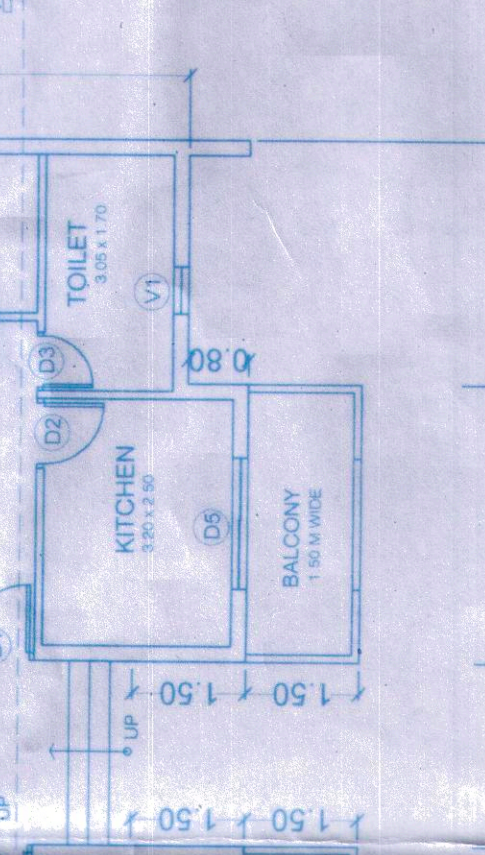

REAR SIDE COMPOUND WALL
SCALE 1:100



BUILDING P - GROUND FLOOR PLAN
SCALE 1:100

APPROVED: *[Signature]*
DATE: 25/12/2019
PROJECT: PROPOSED RESIDENTIAL DEVELOPMENT IN PLOT BEARING COORDINATE (2021) 0388701 T.C.P. REC. NO. AR/02/02013



APPROVED: *[Signature]*
DATE: 25/12/2019
PROJECT: PROPOSED RESIDENTIAL DEVELOPMENT IN PLOT BEARING COORDINATE (2021) 0388701 T.C.P. REC. NO. AR/02/02013



APPROVED: *[Signature]*
DATE: 25/12/2019
PROJECT: PROPOSED RESIDENTIAL DEVELOPMENT IN PLOT BEARING COORDINATE (2021) 0388701 T.C.P. REC. NO. AR/02/02013



APPROVED: *[Signature]*
DATE: 25/12/2019
PROJECT: PROPOSED RESIDENTIAL DEVELOPMENT IN PLOT BEARING COORDINATE (2021) 0388701 T.C.P. REC. NO. AR/02/02013



APPROVED: *[Signature]*
DATE: 25/12/2019
PROJECT: PROPOSED RESIDENTIAL DEVELOPMENT IN PLOT BEARING COORDINATE (2021) 0388701 T.C.P. REC. NO. AR/02/02013



APPROVED: *[Signature]*
DATE: 25/12/2019
PROJECT: PROPOSED RESIDENTIAL DEVELOPMENT IN PLOT BEARING COORDINATE (2021) 0388701 T.C.P. REC. NO. AR/02/02013



APPROVED: *[Signature]*
DATE: 25/12/2019
PROJECT: PROPOSED RESIDENTIAL DEVELOPMENT IN PLOT BEARING COORDINATE (2021) 0388701 T.C.P. REC. NO. AR/02/02013



APPROVED: *[Signature]*
DATE: 25/12/2019
PROJECT: PROPOSED RESIDENTIAL DEVELOPMENT IN PLOT BEARING COORDINATE (2021) 0388701 T.C.P. REC. NO. AR/02/02013



APPROVED: *[Signature]*
DATE: 25/12/2019
PROJECT: PROPOSED RESIDENTIAL DEVELOPMENT IN PLOT BEARING COORDINATE (2021) 0388701 T.C.P. REC. NO. AR/02/02013



APPROVED: *[Signature]*
DATE: 25/12/2019
PROJECT: PROPOSED RESIDENTIAL DEVELOPMENT IN PLOT BEARING COORDINATE (2021) 0388701 T.C.P. REC. NO. AR/02/02013



APPROVED: *[Signature]*
DATE: 25/12/2019
PROJECT: PROPOSED RESIDENTIAL DEVELOPMENT IN PLOT BEARING COORDINATE (2021) 0388701 T.C.P. REC. NO. AR/02/02013



APPROVED: *[Signature]*
DATE: 25/12/2019
PROJECT: PROPOSED RESIDENTIAL DEVELOPMENT IN PLOT BEARING COORDINATE (2021) 0388701 T.C.P. REC. NO. AR/02/02013



APPROVED: *[Signature]*
DATE: 25/12/2019
PROJECT: PROPOSED RESIDENTIAL DEVELOPMENT IN PLOT BEARING COORDINATE (2021) 0388701 T.C.P. REC. NO. AR/02/02013



APPROVED: *[Signature]*
DATE: 25/12/2019
PROJECT: PROPOSED RESIDENTIAL DEVELOPMENT IN PLOT BEARING COORDINATE (2021) 0388701 T.C.P. REC. NO. AR/02/02013



APPROVED: *[Signature]*
DATE: 25/12/2019
PROJECT: PROPOSED RESIDENTIAL DEVELOPMENT IN PLOT BEARING COORDINATE (2021) 0388701 T.C.P. REC. NO. AR/02/02013



APPROVED: *[Signature]*
DATE: 25/12/2019
PROJECT: PROPOSED RESIDENTIAL DEVELOPMENT IN PLOT BEARING COORDINATE (2021) 0388701 T.C.P. REC. NO. AR/02/02013



APPROVED: *[Signature]*
DATE: 25/12/2019
PROJECT: PROPOSED RESIDENTIAL DEVELOPMENT IN PLOT BEARING COORDINATE (2021) 0388701 T.C.P. REC. NO. AR/02/02013



APPROVED: *[Signature]*
DATE: 25/12/2019
PROJECT: PROPOSED RESIDENTIAL DEVELOPMENT IN PLOT BEARING COORDINATE (2021) 0388701 T.C.P. REC. NO. AR/02/02013



APPROVED: *[Signature]*
DATE: 25/12/2019
PROJECT: PROPOSED RESIDENTIAL DEVELOPMENT IN PLOT BEARING COORDINATE (2021) 0388701 T.C.P. REC. NO. AR/02/02013



APPROVED: *[Signature]*
DATE: 25/12/2019
PROJECT: PROPOSED RESIDENTIAL DEVELOPMENT IN PLOT BEARING COORDINATE (2021) 0388701 T.C.P. REC. NO. AR/02/02013



APPROVED: *[Signature]*
DATE: 25/12/2019
PROJECT: PROPOSED RESIDENTIAL DEVELOPMENT IN PLOT BEARING COORDINATE (2021) 0388701 T.C.P. REC. NO. AR/02/02013



APPROVED: *[Signature]*
DATE: 25/12/2019
PROJECT: PROPOSED RESIDENTIAL DEVELOPMENT IN PLOT BEARING COORDINATE (2021) 0388701 T.C.P. REC. NO. AR/02/02013



APPROVED: *[Signature]*
DATE: 25/12/2019
PROJECT: PROPOSED RESIDENTIAL DEVELOPMENT IN PLOT BEARING COORDINATE (2021) 0388701 T.C.P. REC. NO. AR/02/02013



APPROVED: *[Signature]*
DATE: 25/12/2019
PROJECT: PROPOSED RESIDENTIAL DEVELOPMENT IN PLOT BEARING COORDINATE (2021) 0388701 T.C.P. REC. NO. AR/02/02013



APPROVED: *[Signature]*
DATE: 25/12/2019
PROJECT: PROPOSED RESIDENTIAL DEVELOPMENT IN PLOT BEARING COORDINATE (2021) 0388701 T.C.P. REC. NO. AR/02/02013



APPROVED: *[Signature]*
DATE: 25/12/2019
PROJECT: PROPOSED RESIDENTIAL DEVELOPMENT IN PLOT BEARING COORDINATE (2021) 0388701 T.C.P. REC. NO. AR/02/02013



APPROVED: *[Signature]*
DATE: 25/12/2019
PROJECT: PROPOSED RESIDENTIAL DEVELOPMENT IN PLOT BEARING COORDINATE (2021) 0388701 T.C.P. REC. NO. AR/02/02013



APPROVED: *[Signature]*
DATE: 25/12/2019
PROJECT: PROPOSED RESIDENTIAL DEVELOPMENT IN PLOT BEARING COORDINATE (2021) 0388701 T.C.P. REC. NO. AR/02/02013



APPROVED: *[Signature]*
DATE: 25/12/2019
PROJECT: PROPOSED RESIDENTIAL DEVELOPMENT IN PLOT BEARING COORDINATE (2021) 0388701 T.C.P. REC. NO. AR/02/02013



APPROVED: *[Signature]*
DATE: 25/12/2019
PROJECT: PROPOSED RESIDENTIAL DEVELOPMENT IN PLOT BEARING COORDINATE (2021) 0388701 T.C.P. REC. NO. AR/02/02013



APPROVED: *[Signature]*
DATE: 25/12/2019
PROJECT: PROPOSED RESIDENTIAL DEVELOPMENT IN PLOT BEARING COORDINATE (2021) 0388701 T.C.P. REC. NO. AR/02/02013



APPROVED: *[Signature]*
DATE: 25/12/2019
PROJECT: PROPOSED RESIDENTIAL DEVELOPMENT IN PLOT BEARING COORDINATE (2021) 0388701 T.C.P. REC. NO. AR/02/02013



APPROVED: *[Signature]*
DATE: 25/12/2019
PROJECT: PROPOSED RESIDENTIAL DEVELOPMENT IN PLOT BEARING COORDINATE (2021) 0388701 T.C.P. REC. NO. AR/02/02013



APPROVED: *[Signature]*
DATE: 25/12/2019
PROJECT: PROPOSED RESIDENTIAL DEVELOPMENT IN PLOT BEARING COORDINATE (2021) 0388701 T.C.P. REC. NO. AR/02/02013



APPROVED: *[Signature]*
DATE: 25/12/2019
PROJECT: PROPOSED RESIDENTIAL DEVELOPMENT IN PLOT BEARING COORDINATE (2021) 0388701 T.C.P. REC. NO. AR/02/02013



APPROVED: *[Signature]*
DATE: 25/12/2019
PROJECT: PROPOSED RESIDENTIAL DEVELOPMENT IN PLOT BEARING COORDINATE (2021) 0388701 T.C.P. REC. NO. AR/02/02013



APPROVED: *[Signature]*
DATE: 25/12/2019
PROJECT: PROPOSED RESIDENTIAL DEVELOPMENT IN PLOT BEARING COORDINATE (2021) 0388701 T.C.P. REC. NO. AR/02/02013



APPROVED: *[Signature]*
DATE: 25/12/2019
PROJECT: PROPOSED RESIDENTIAL DEVELOPMENT IN PLOT BEARING COORDINATE (2021) 0388701 T.C.P. REC. NO. AR/02/02013



APPROVED: *[Signature]*
DATE: 25/12/2019
PROJECT: PROPOSED RESIDENTIAL DEVELOPMENT IN PLOT BEARING COORDINATE (2021) 0388701 T.C.P. REC. NO. AR/02/02013



APPROVED: *[Signature]*
DATE: 25/12/2019
PROJECT: PROPOSED RESIDENTIAL DEVELOPMENT IN PLOT BEARING COORDINATE (2021) 0388701 T.C.P. REC. NO. AR/02/02013



APPROVED: *[Signature]*
DATE: 25/12/2019
PROJECT: PROPOSED RESIDENTIAL DEVELOPMENT IN PLOT BEARING COORDINATE (2021) 0388701 T.C.P. REC. NO. AR/02/02013



APPROVED: *[Signature]*
DATE: 25/12/2019
PROJECT: PROPOSED RESIDENTIAL DEVELOPMENT IN PLOT BEARING COORDINATE (2021) 0388701 T.C.P. REC. NO. AR/02/02013



APPROVED: *[Signature]*
DATE: 25/12/2019
PROJECT: PROPOSED RESIDENTIAL DEVELOPMENT IN PLOT BEARING COORDINATE (2021) 0388701 T.C.P. REC. NO. AR/02/02013



APPROVED: *[Signature]*
DATE: 25/12/2019
PROJECT: PROPOSED RESIDENTIAL DEVELOPMENT IN PLOT BEARING COORDINATE (2021) 0388701 T.C.P. REC. NO. AR/02/02013



APPROVED: *[Signature]*
DATE: 25/12/2019
PROJECT: PROPOSED RESIDENTIAL DEVELOPMENT IN PLOT BEARING COORDINATE (2021) 0388701 T.C.P. REC. NO. AR/02/02013



APPROVED: *[Signature]*
DATE: 25/12/2019
PROJECT: PROPOSED RESIDENTIAL DEVELOPMENT IN PLOT BEARING COORDINATE (2021) 0388701 T.C.P. REC. NO. AR/02/02013



APPROVED: *[Signature]*
DATE: 25/12/2019
PROJECT: PROPOSED RESIDENTIAL DEVELOPMENT IN PLOT BEARING COORDINATE (2021) 0388701 T.C.P. REC. NO. AR/02/02013