

Please check order No. VP/SP/Div/84124/Colva/119/21  
 2024/8463 dated 08/11/2024  
 regarding the plans

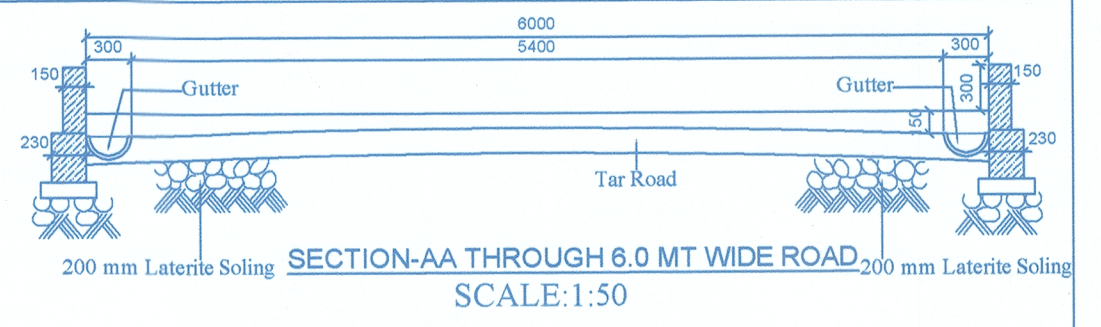

Town Planner  
 Town & Country Planning Dept.,  
 South Goa Dist. Office Margao -Goa

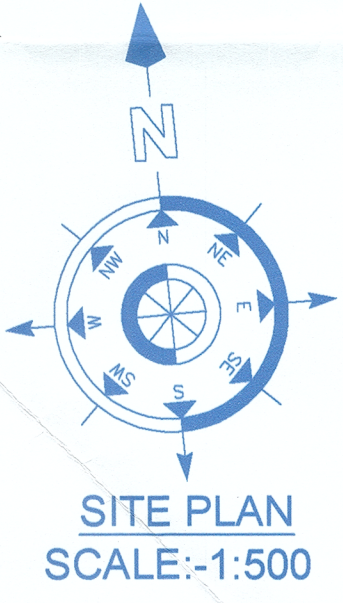
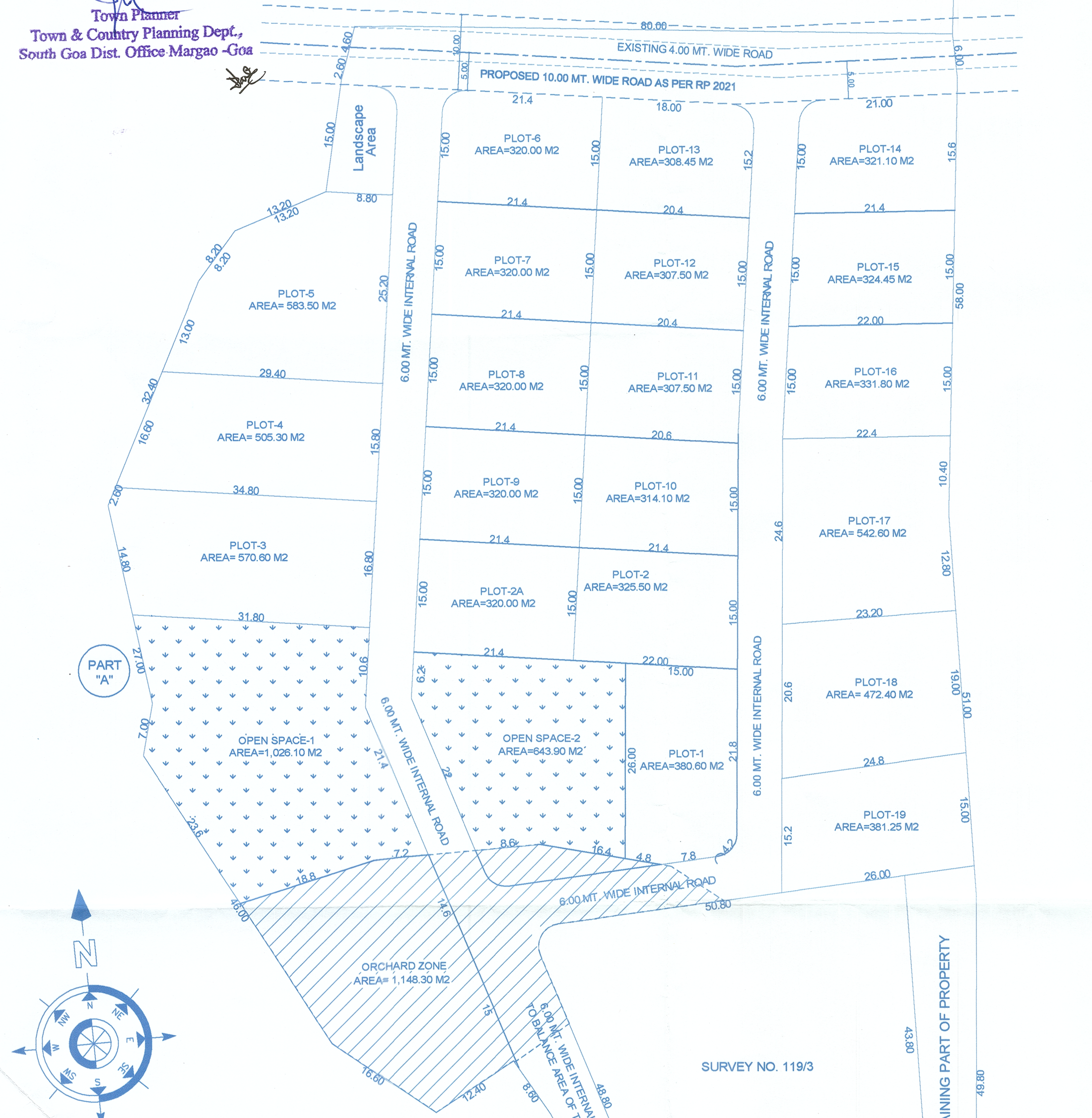

Approved proposed construction  
 Sub Division under license  
 No. VP/SVC/Colva/1694/2024-25 dated 26/11/24  
 Resolution No. 218 dated 12/11/24

SECRETARY  
 P. SHARABATI  
 JANTIM-COLVA  
 S. GANBOLIM

AREA STATEMENT		
a	TOTAL PLOT AREA UNDER SR.NO. 119/2	16,725.0 m <sup>2</sup>
AREA BY VIRTUE OF NATURAL DIVISION		
b	PART-A	12,985.00 m <sup>2</sup>
c	PART-B	3,740.00 m <sup>2</sup>
1	PART-A	12,985.00 m <sup>2</sup>
2	ORCHARD ZONE	1,148.30 m <sup>2</sup>
3	NET PLOT FOR SUB-DIVISION	11,836.70 m <sup>2</sup>
4	AREA UNDER 10.00 mt. ROAD WINDING	715.00 m <sup>2</sup>
5	NET PLOT AREA	11,121.70 m <sup>2</sup>
6	REQUIRED OPEN SPACE 15%	1,668.25 m <sup>2</sup>
7	PROPOSED OPEN SPACE	1,670.00 m <sup>2</sup>
8	AREA UNDER PLOTS	7,576.65 m <sup>2</sup>
9	AREA UNDER INTERNAL ROADS	1,876.05 m <sup>2</sup>

1	PART-B	3,740.00 m <sup>2</sup>
2	AREA UNDER 6.00 MT. WIDE ROAD	340.00 m <sup>2</sup>
3	NET PLOT AREA	3,400.00 m <sup>2</sup>
4	AREA UNDER INTERNAL ROAD	541.40 m <sup>2</sup>
5	AREA UNDER PLOTS	2,858.60 m <sup>2</sup>

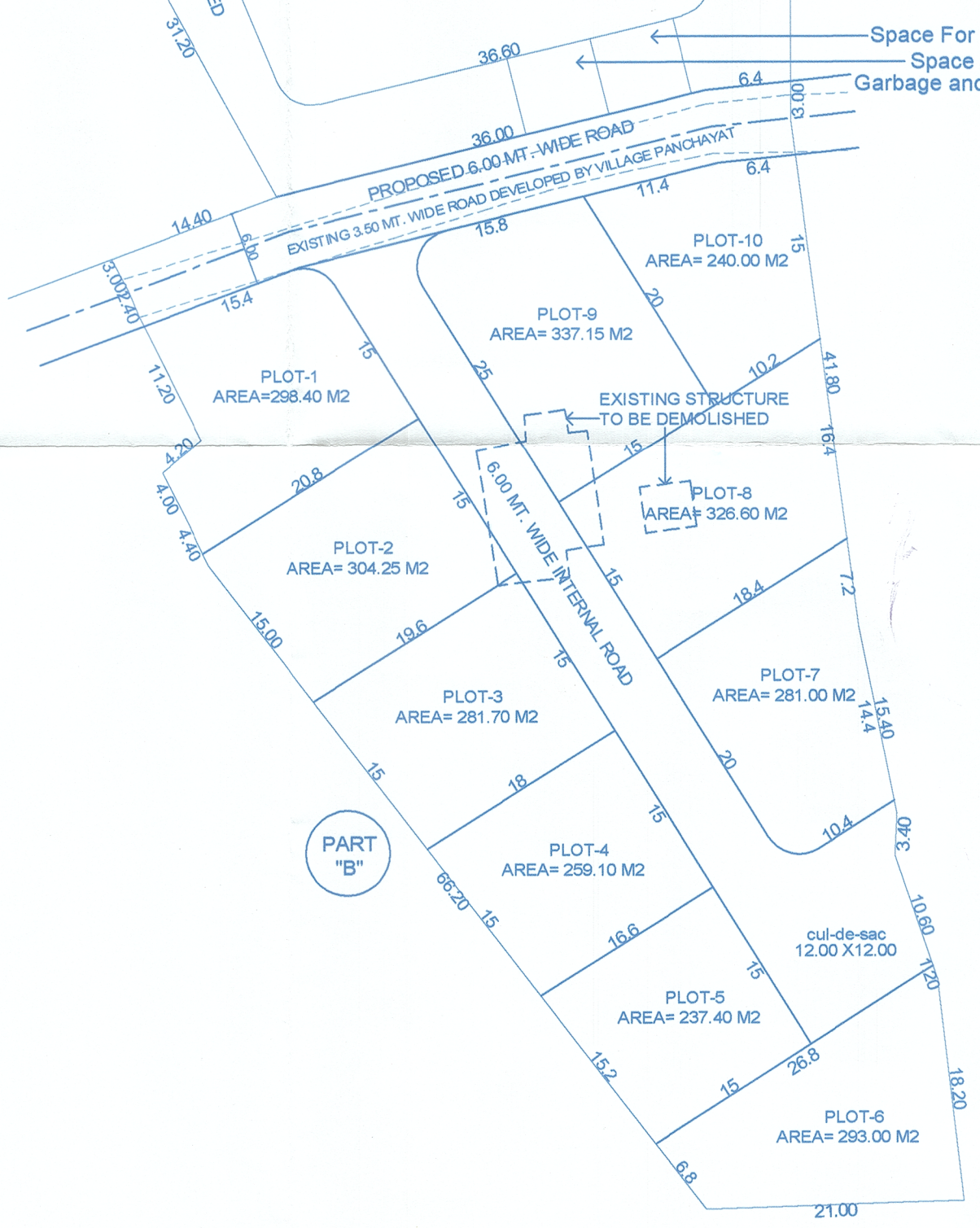

PROJECT:  
 FINAL SUB-DIVISION ON PLOT BEARING  
 SURVEY NO. 119/2 SITUATED AT COLVA VILLAGE  
 SALCETE TALUKA.

OWNER:  
 SONIA LEMOS ALIAS  
 MARIA SONIA ELVINA ANUNCIACAO VIEGAS LEMOS  
 AND OTHERS

DRGS:  
 SITE PLAN & AREA STATEMENT  
 DATED: 15-10-2024 SCALE: 1:100, 1:500

Sonia Lemos

PARESH GAITONDE  
 BE (CIVIL) & ME (FV)  
 CHARTERED ENGINEER  
 T.C.P. Reg. No. B/0057/2010