

BASEMENT PLAN scale 1:100

STILT FLOOR PLAN scale 1:100

APPROVED FROM PLANNING DEPT.
SUBJECT TO CONDITIONS GIVEN
#IDE ORDER NO. NG/DA/ 73/16/3695/2023
DATED 28 MAR 2023
MEMBER SECRETARY
NORTH GOA
PLANNING & DEV. AUTHORITY
PANJALI - GOA

BLDG. FLOOR WISE AREA CALCULATION

| FLOORING FLOORS | total b.u.a | stair /lift | terrace | balcony | 7.5% lobby | parking area | total free of f.a.r. area | f.a.r. area |
|--------------------|----------------|---------------|---------------|---------------|--------------|---------------|---------------------------|----------------|
| basement floor | 708.61 | 17.77 | ----- | ----- | ----- | 688.74 | 706.51 | ----- |
| ground floor | 279.16 | 63.47 | ----- | ----- | ----- | 226.69 | 279.16 | ----- |
| upper ground floor | 337.68 | 63.68 | 61.96 | 68.76 | 68.76 | ----- | 164.39 | 173.29 |
| first floor | 403.34 | 63.68 | 47.76 | 68.85 | ----- | ----- | 171.29 | 232.06 |
| second floor | 366.68 | 63.68 | 47.76 | 68.85 | ----- | ----- | 123.53 | 232.06 |
| third floor | 403.34 | 63.68 | 47.76 | 68.85 | ----- | ----- | 171.29 | 232.06 |
| fourth floor | 366.68 | 63.68 | 47.76 | 68.85 | ----- | ----- | 123.53 | 232.06 |
| fifth floor | 403.34 | 63.68 | 47.76 | 68.85 | ----- | ----- | 171.29 | 232.06 |
| sixth floor | 366.68 | 63.68 | 47.76 | 68.85 | ----- | ----- | 123.53 | 232.06 |
| TOTAL | 3800.11 | 447.00 | 143.28 | 471.06 | 68.76 | 914.43 | 2034.62 | 1565.59 |

AREA FOR COMPUTING INFRASTRUCTURE TAX = 2685.68 m² +
73.00 m² (Ramp area) + 19.05 m² (open to sky Swimming Pool area)

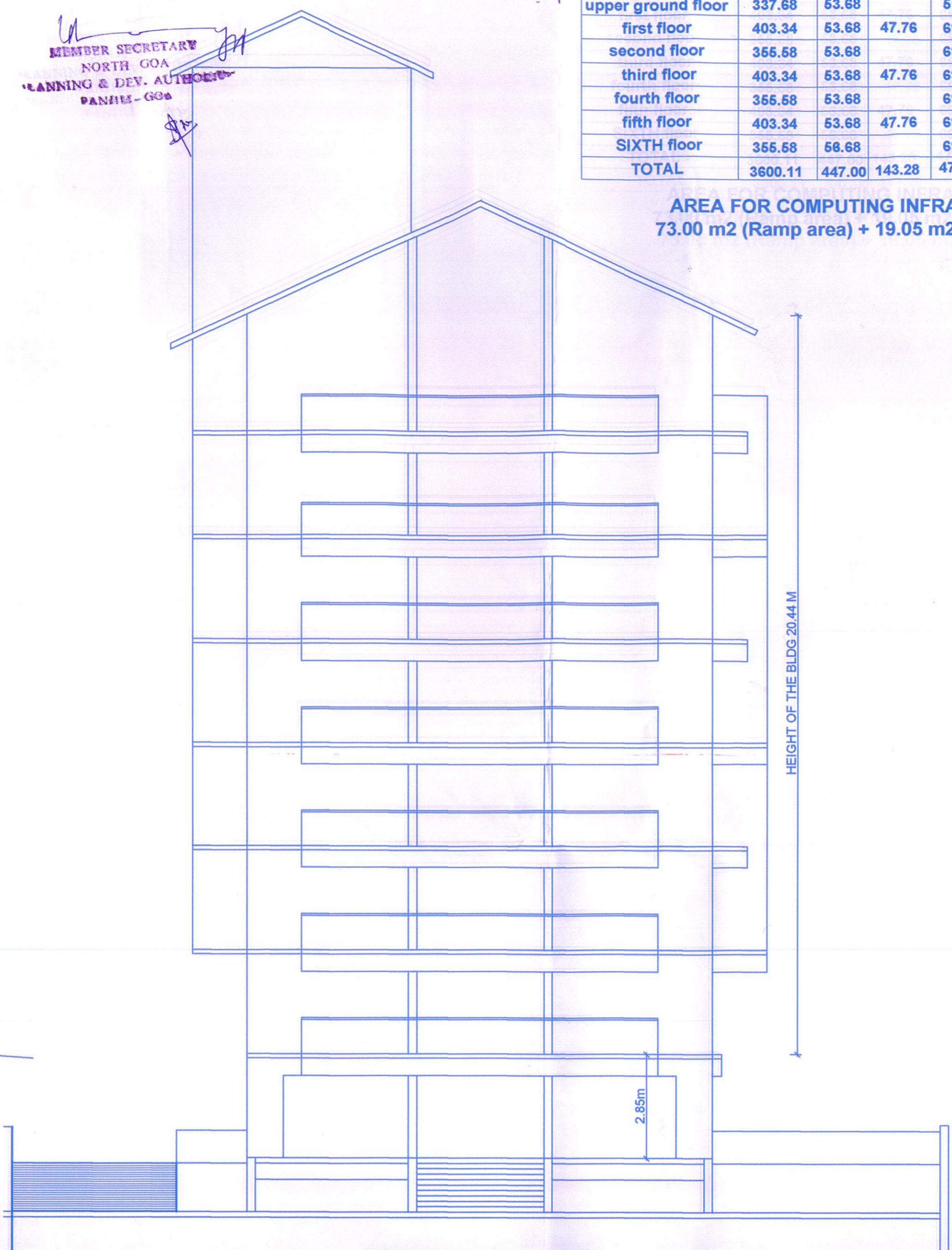

FRONT ELEVATION

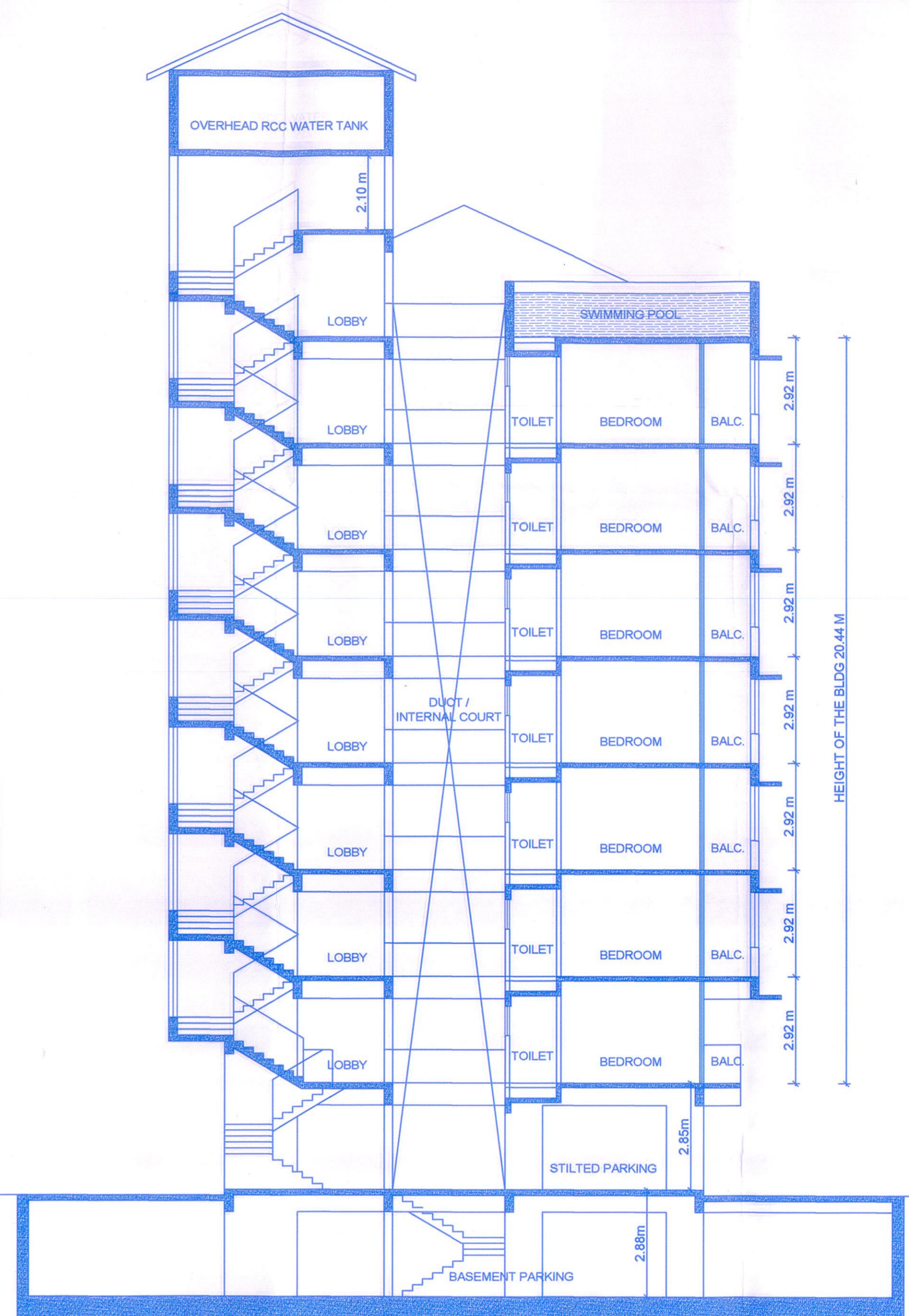

SECTION AT A,A scale 1:100

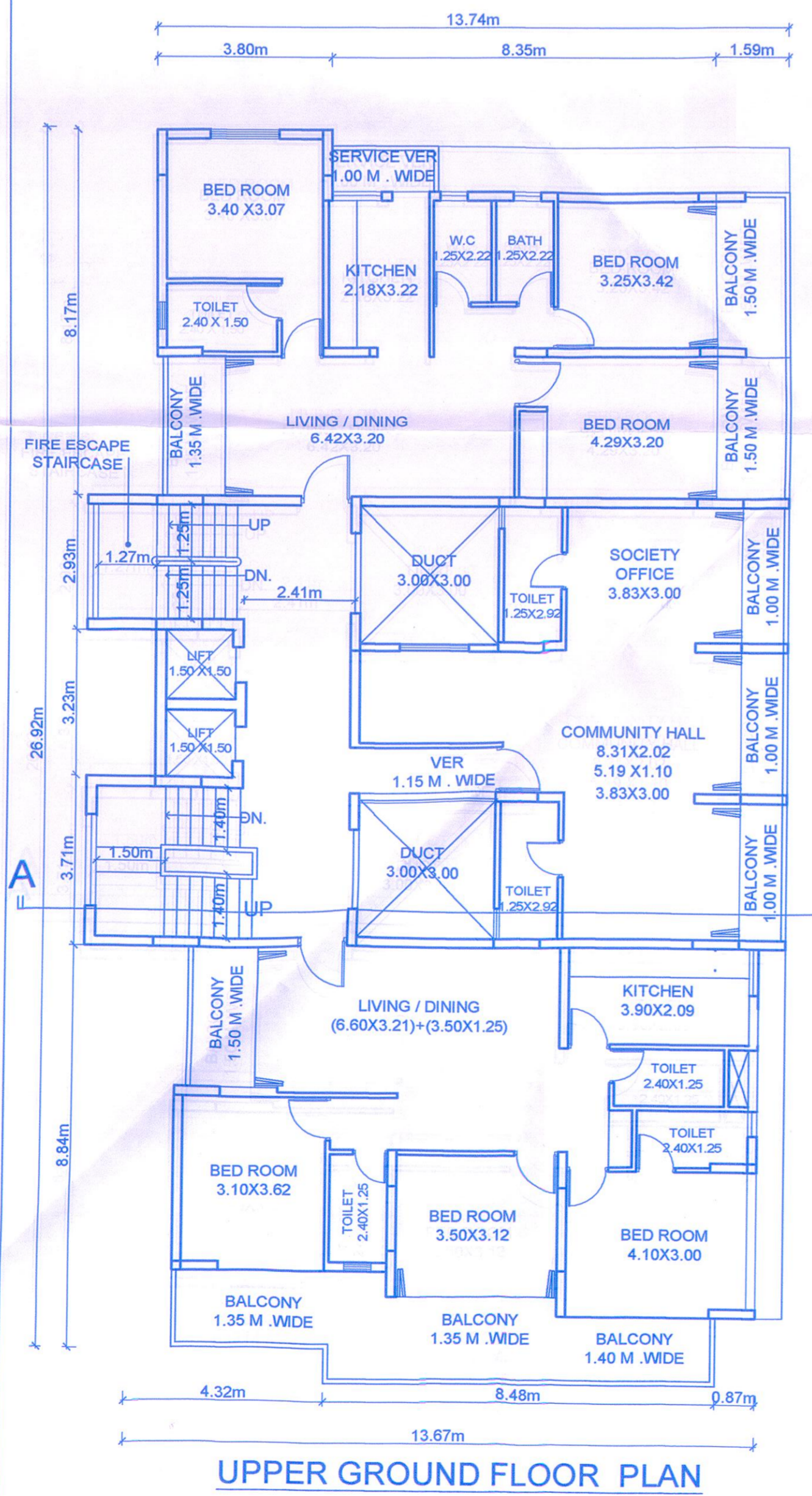

UPPER GROUND FLOOR PLAN

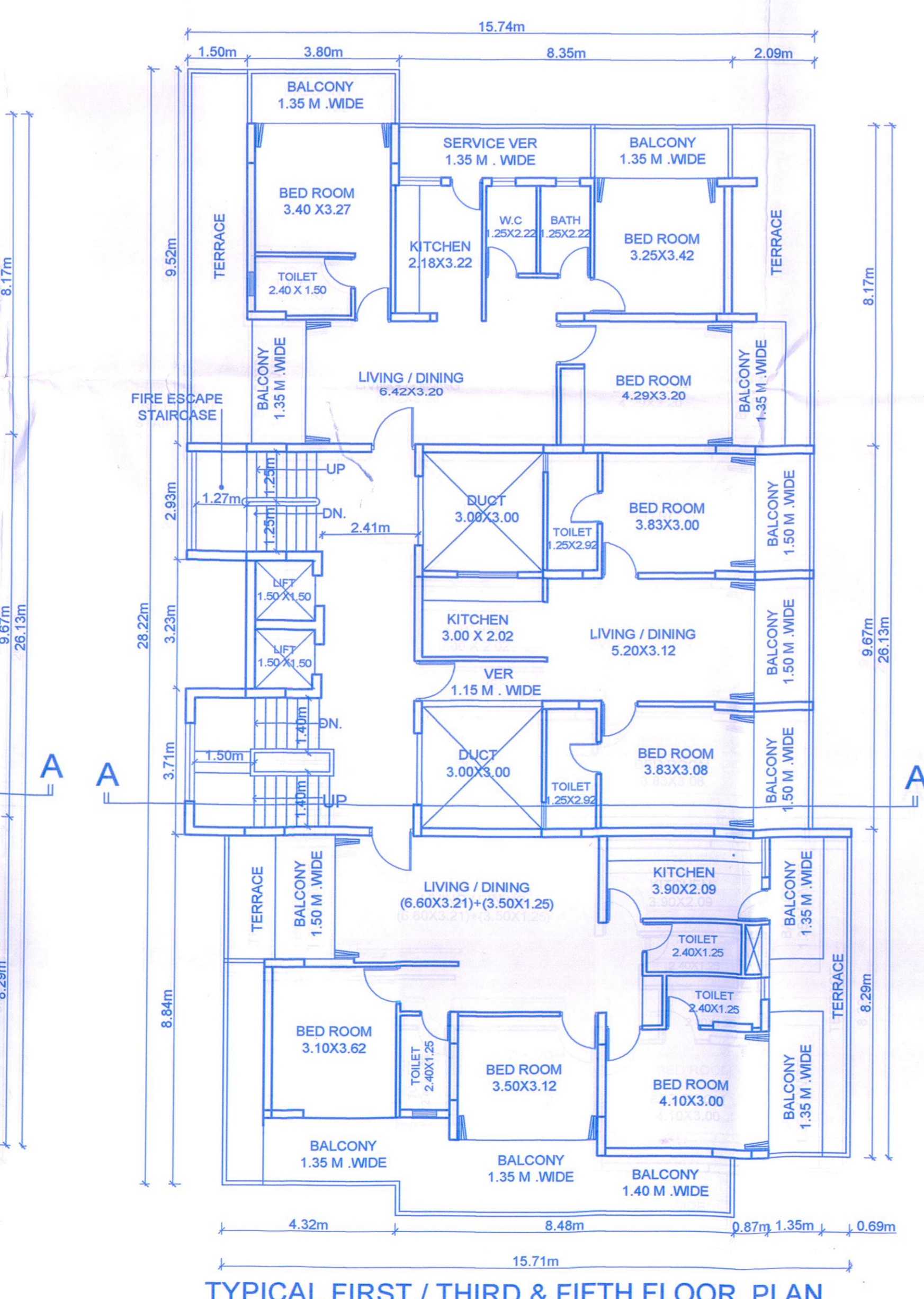

TYPICAL FIRST / THIRD & FIFTH FLOOR PLAN

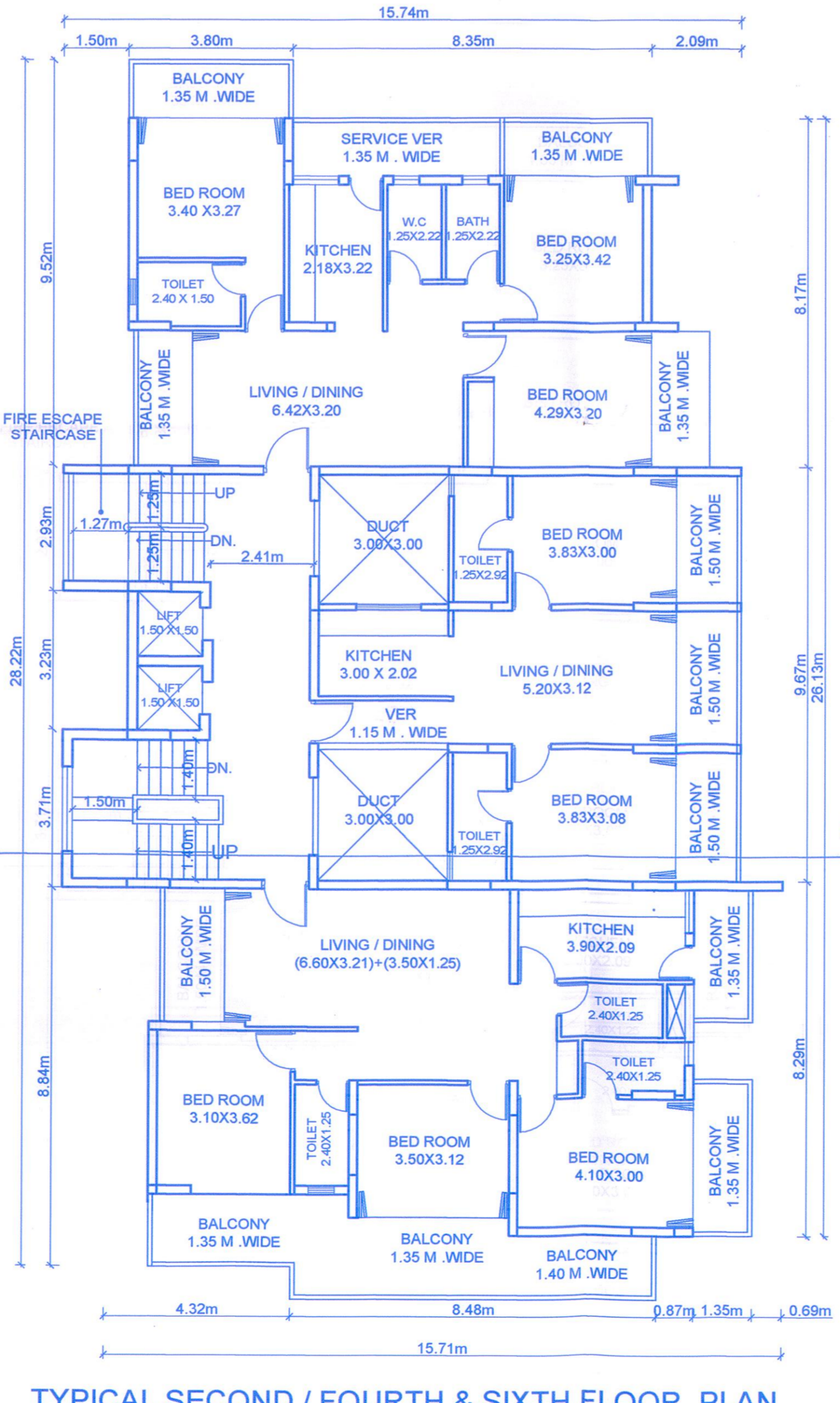

TYPICAL SECOND / FOURTH & SIXTH FLOOR PLAN

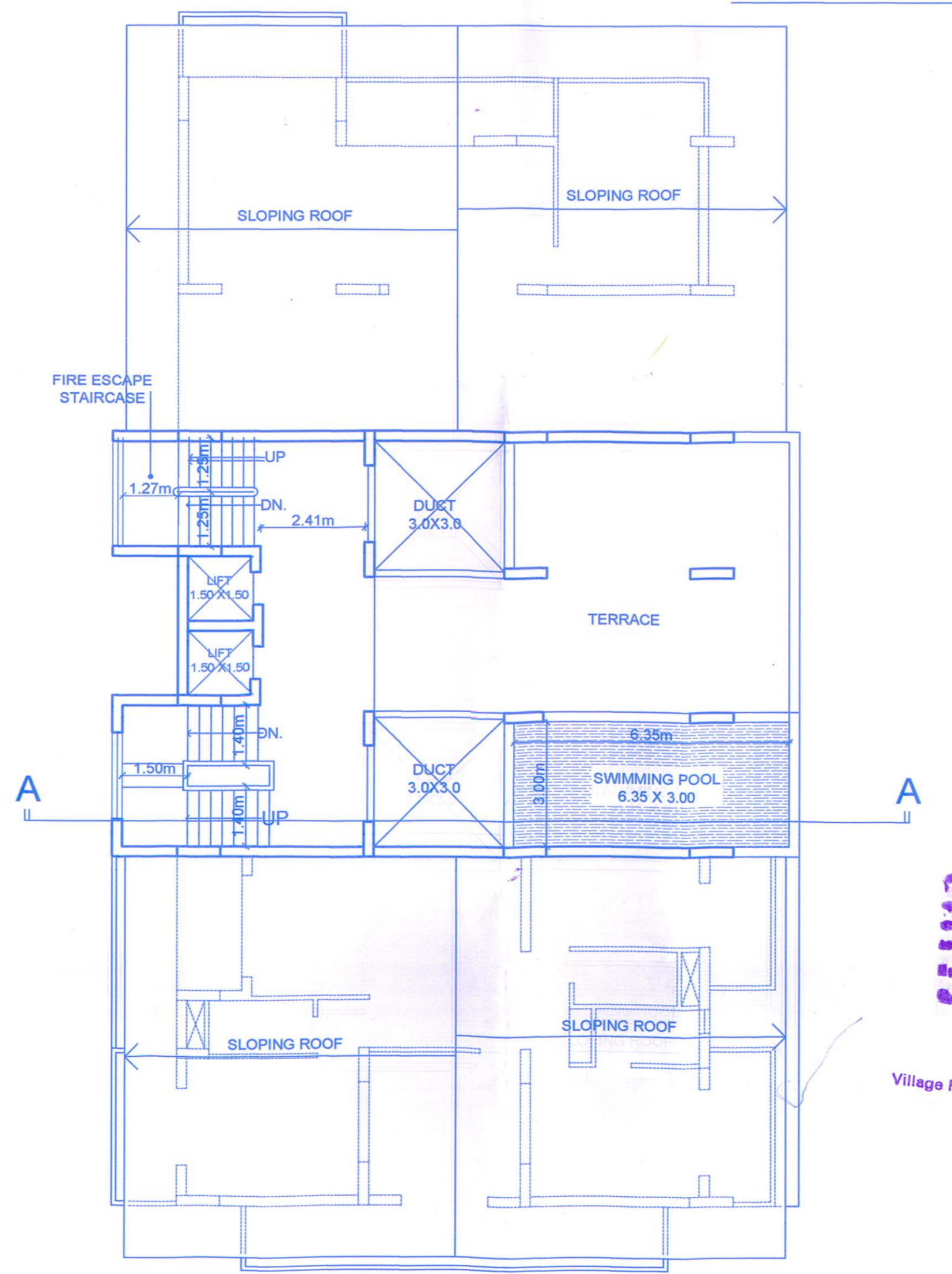

ROOF PLAN

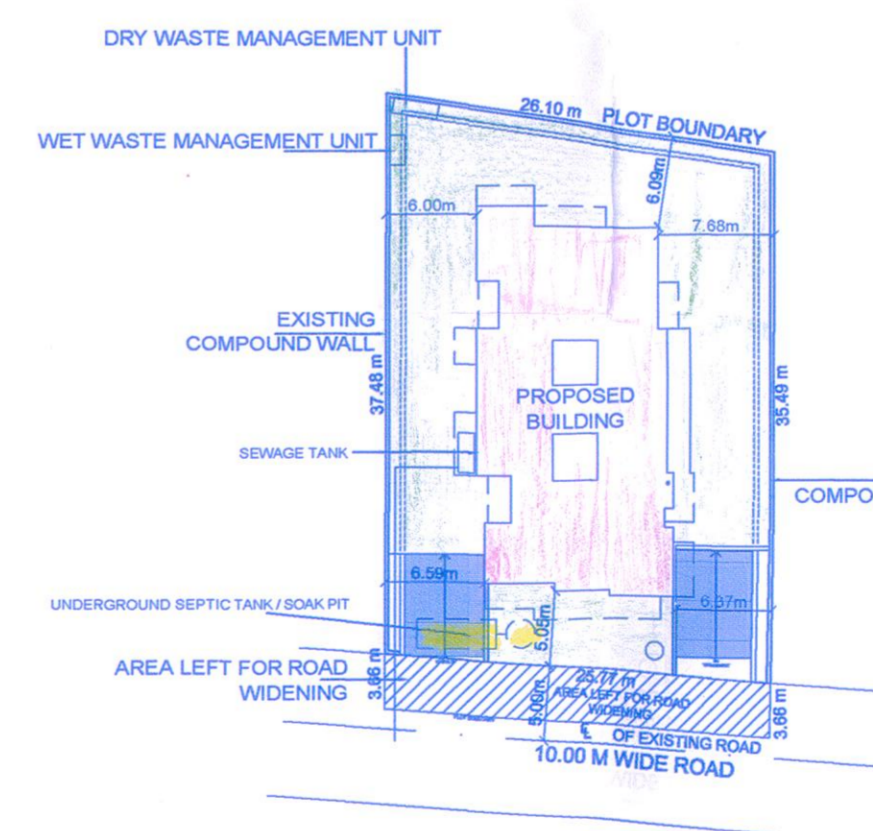

SITE PLAN scale 1:500
PLOT OF LAND BEARING SURVEY NO 71/16 SITUATED
SITUATED @ TALEIGAO VILLAGE, TISWADI - TALUKA - GOA.

APPROVED FROM PLANNING DEPT.
SUBJECT TO CONDITIONS GIVEN
DATE: 20/03/2023
SCALE: 1:100
DRAWN BY: Z.L.D.W. CHK- D.W.
DRG NO: A-01

GENERAL NOTES

THIS DRAWING AND THE DESIGN ON WHICH IT IS BASED ARE SOLE PROPERTY OF DATTAPRASAD BHASKAR WAGLE AND THEIR USE IS CONDITIONED UPON THE USER'S AGREEMENT NOT TO REPRODUCE OR TO USE FOR ANY OTHER PURPOSE WHOLLY OR IN PART ANY DETAIL THEREIN WITHOUT THE SPECIFIC WRITTEN PERMISSION OF DATTAPRASAD WAGLE.

AREA STATEMENT

| | |
|--|--------------|
| AREA OF PLOT | 1053.00 SQ.M |
| AREA LEFT FOR ROAD WIDENING | 94.00 SQ.M |
| AREA OF NET PLOT | 959.00 SQ.M |
| COVERED AREA | 279.16 SQ.M |
| COVERAGE 279.16 X 100 | 29.10 % |
| PERMISSIBLE F.A.R. | 150% |
| PERMISSIBLE FLOOR AREA IN SQ.M. (including FAR claimed for road widening area) | 1579.50 SQ.M |
| TOTAL PROPOSED FAR | 1565.59 SQ.M |
| TOTAL PROPOSED F.A.R. 1565.59 X 100 | 148.67 % |

ARCHITECT: **DATTAPRASAD WAGLE ARCHITECTS**
OWNER: **WAGLE'S**

AR. DATTAPRASAD BHASKAR WAGLE ARCHITECTS & DESIGNERS
OFFICE: 2ND FLOOR, EXCELLENCE CHAMBERS, OPP. RIZVI CHAMBERS, PANAJI - GOA. PH: (0832) 224687

JOB: **CONSTRUCTION OF RESIDENTIAL BUILDING (URBAN ELITE - A PROJECT BY WAGLE'S) ON LAND BEARING OLD SURVEY NO 71 / 16, SITUATED @ TALEIGAO, TISWADI - TALUKA - GOA.**

DRG TITLE: **APPROVAL DRAWING**
DATE: 20/03/2023 SCALE: 1:100
DRAWN BY: Z.L.D.W. CHK- D.W.
DRG NO: A-01