

Seal-117

No. MAM/BAR/

Name of the Field *Kitla*
शेताचे नांव

FORM No. I & XIV
नमुना नं. १ व १४

Village *Salvador do*
गांवाचे नांव *Mundo*

Survey Number
सर्व्हे नंबर *314*

Sub-Div. Number
हिस्सा नंबर *9*

Tenure
सत्ताप्रकार

Khata No.
खाते नंबर

Taluka
तालुका *Bardes*

I. Cultivable Area लागण क्षेत्र	Ha. Ars. हे. आर.	Name of the Occupant कबजेदाराचे नांव	Mutation No. फेरफार नं.	Name of the Tenant कुळाचे नांव
(a) Dry Crop..... जिरायत		<p><i>Assis Souza</i> <i>(110)</i> <i>Ascenka Florinda</i> <i>D'souza (4199)</i> <i>Entry corrected</i> <i>as per Deputy</i> <i>collector order</i> <i>no-18/456/96/LRC</i> <i>MISC/3951</i></p>		<i>nil</i>
(b) Garden..... बागायत				
(c) Rice..... तरी				
(i) Rice..... खाजण				
(ii) Rice..... केर				
(iii) Rice..... मोरड				
Total Cultivable Area एकूण लागण क्षेत्र				
II. Un-Cultivable..... नापिक				<p>Other rights इतर हक्क Name of the person holding rights and nature of rights इतर हक्क धारण करणाऱ्याचे नांव व हक्काचा प्रकार</p>
Pot-Kharab..... पोट खराब				
(a) Class (a)..... वर्ग (अ)				
(b) Class (b)..... वर्ग (ब)				
Total Un-Cultivable Area एकूण नापिक जमीन	<i>0.13.25</i>			
Grand Total एकूण	<i>0.13.25</i>			
Assessment आकार	Rs. P. रु. पै.			<i>nil</i>
Fore..... फोर				
Predial..... प्रदियाल				
Rent..... रेंट				

Year वर्ष	Name of Cultivator लागण करणाऱ्याचे नांव	Mode रीत	Season मौसम	DETAILS OF CROPPED AREA पिकाखालील क्षेत्राचा तपशील				Source of Irrigation सिंचनाचा प्रकार	Remarks शेरा
				Name of Crop पिकाचे नांव	Irrigated बागायत Ha. Ars. हे. आर.	Unirrigated जिरायत Ha. Ars. हे. आर.	Land not available for cultivation नापिक जमीन		
2009-10	<i>Copy applied on</i>								
2010-11	<i>Copy applied on</i>								

CERTIFIED COPY

18/04/18
18/04/18
Talathi of Salvador Do Mundo

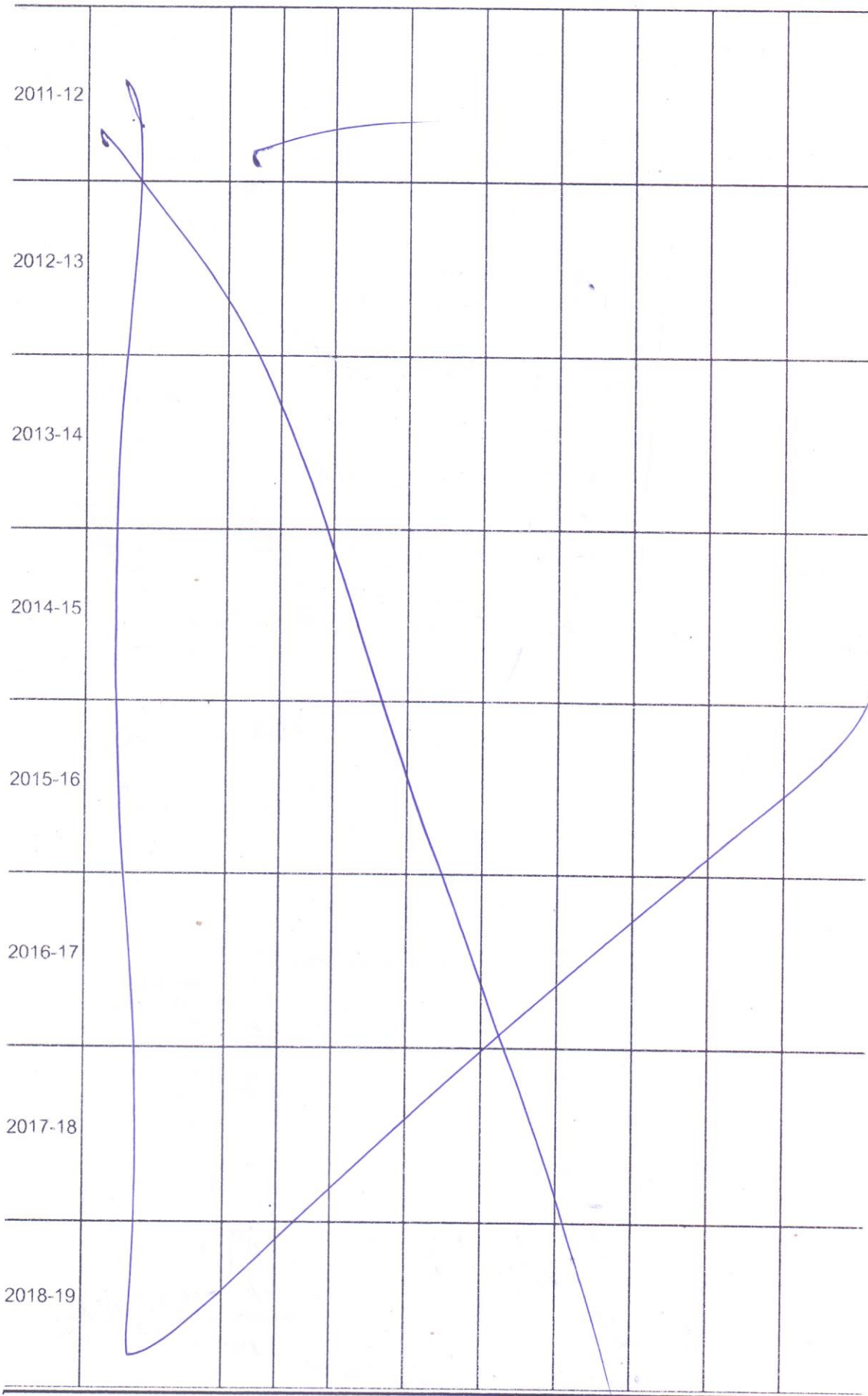



100007303176

FORM I & XIV
नमुना नं १ व १४

Date : 02/05/2018

Page 1 of 1

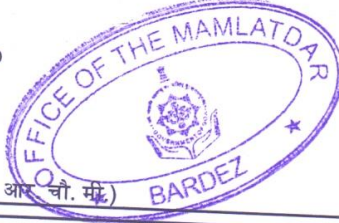
Taluka BARDEZ
तालुका
Village Salvador-do-Mundo
गांव
Name of the Field Kitla
शेताचें नांवSurvey No. 314
सर्वे नंबर
Sub Div. No. 9
हिस्सा नंबर
Tenure
सत्ता प्रकार

Cultivable Area (Ha.Ars.Sq.Mtrs) लागण क्षेत्र (हे. आर. चौ. मी.)

Dry Crop जिरायत	Garden बागायत	Rice तरी	Khajan खाजन	Ker केर	Morad मोरड	Total Cultivable Area एकूण लागण क्षेत्र
0000.00.00	0000.00.00	0000.00.00	0000.00.00	0000.00.00	0000.00.00	0000.00.00

Un-cultivable Area (Ha.Ars.Sq.Mtrs) नापिक क्षेत्र (हे. आर. चौ. मी.)

Class (a) वर्ग (अ)	Class (b) वर्ग (ब)	Total Un-Cultivable Area एकूण नापिक जमीन	Grand Total एकूण
0000.13.25	0000.00.00	0000.13.25	0000.13.25

Remarks शेरा

Assessment : आकार	Rs. 0.00	Foro फोर	Rs. 0.00	Predial प्रेदियाल	Rs. 0.00	Rent रेंट	Rs. 0.00
----------------------	----------	-------------	----------	----------------------	----------	--------------	----------

S.No.	Name of the Occupant कब्जेदाराचे नांव	Khata No. खाते नंबर	Mutation No. फेरफार नं	Remarks शेरा
1	Rajkumar Raju Gadge		64039	

S.No.	Name of the Tenant कुळाचे नांव	Khata No. खाते नंबर	Mutation No. फेरफार नं	Remarks शेरा
1	-----Nil-----			

Other Rights इतर हक्क	Mutation No. फेरफार नं	Remarks शेरा
Name of Person holding rights and nature of rights: इतर हक्क धारण करणा-याचे नांव व हक्क प्रकार -----Nil-----		

Details of Cropped Area पिकाखालील क्षेत्राचा तापशील

Year वर्ष	Name of the Cultivator लागण करणा-याचे नांव	Mode रीत	Season मौसम	Name of Crop पिकाचे नांव	Irrigated	Unirrigated	Land not Available for cultivation नापिक जमीन		Source of irrigation सिंचनाचा प्रारि	Remarks शेरा
					बागायत Ha.Ars.Sq.Mts हे. आर. चौ. मी.	जिरायत Ha.Ars.Sq.Mts हे. आर. चौ. मी.	Nature प्रकार	Area क्षेत्र Ha.Ars.Sq.Mts हे. आर. चौ. मी.		
	-----Nil-----									

End of Report

CERTIFIED COPY

For any further inquires, please contact the Mamlatdar of the concerned Taluka

Copy applied for on 2-5-18

Copy ready for delivering on 2

Copy delivered on

Copying Fees Rs. 45 (Rupees)

Paid vide TR 5 Receipt 1551

Dated 2-5-18

Mamlatdar of Bardez
Goa

GOVERNMENT OF GOA
Directorate of Settlement and Land Records
Office of The Inspector of Survey and Land Records
MAPUSA - GOA



PLAN

Of the Land bearing Sub. Div.No.9 of Survey No.314
Situated at Salvador-do-mundo village of Bardez Taluka,
Applied by Shri Rajkumar Raju Gadge,
Conversion of use of land from agricultural into non-agricultural
purpose, vide Case No. 4/118/CNV/AC-III/2018/603 dated 06-06-2018,
from the Office of the Additional Collector-III, North Goa District, Mapusa-Goa.

SCALE 1:1000

 AREA PROPOSED TO BE CONVERTED -----1325 Sq. Mts.

Rajesh R. Pai
(RAJESH R. PAI KUCHELKAR)
INSPECTOR OF SURVEYS & LAND RECORDS
CITY SURVEY MAPUSA



SURVEY No. 314

Structure as per existing survey records included in the area proposed for conversion.



PREPARED BY

SAMIR A. NAIK
Field Surveyor

VERIFIED BY

YOGESH B. MASHELKAR
Head Surveyor

Additional Collector - III
North, Mapusa - Goa

SURVEYED ON : 20/06/2018

FILE No. 8/CNV/MAP/189/18



160

GOVERNMENT OF GOA
Directorate of Settlement and Land Records
Office of Inspector of Survey and Land Records
MAPUSA - GOA



Plan Showing plots situated at
Village : SALVADOR DO MUNDO
Taluka : BARDEZ
Survey No./Subdivision No. : 314/ 9
Scale : 1 :1000

Inward No:3181

Rajesh R. Pai
(Rajesh R. Pai Kuchelkar)
Inspector of Survey &
Land Records.

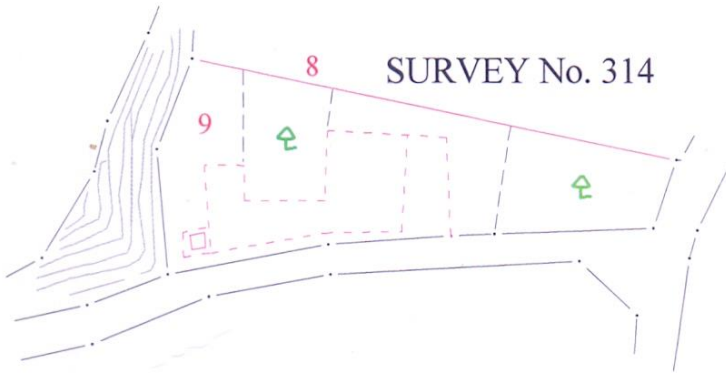

Santosh
Generated By :- Santosh Chodankar (F.S)
On : 13-04-2018

[Signature]
Compared By: