

SECTION BB
SCALE 1:100

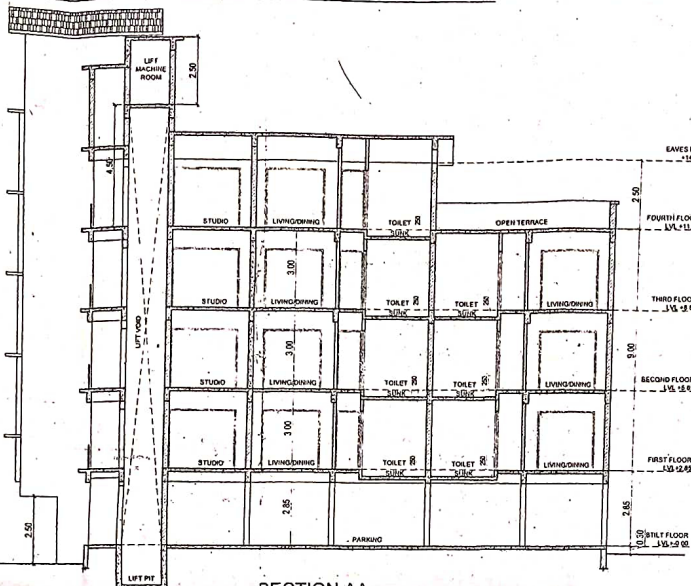

SECTION AA
SCALE 1:100

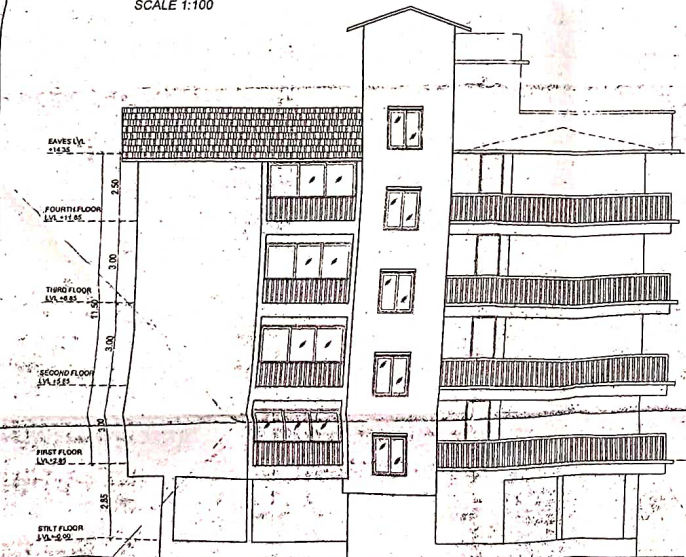

ELEVATION
SCALE 1:100

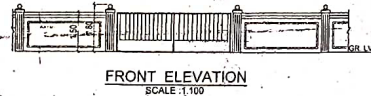

FRONT ELEVATION
SCALE 1:100

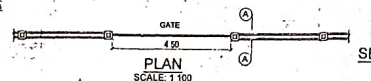

PLAN
SCALE 1:100

SECTION A-A
SCALE 1:100

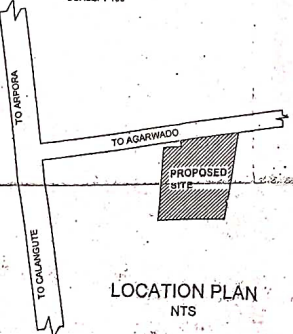

LOCATION PLAN
NTS



APPROVED FROM PLANNING POB
SUBJECT TO CONDITIONS GIVEN
SIDE ORDER No. NG/PD/AC/144/537/175/2020
DATED 08 MAY 2020

MEMBER SECRETARY
NORTH GOA
PLANNING & DEV. AUTHORITY
PANJINI - GOA

APPROVED WITH PERMISSION
No. 1 VPC/13/13/2019 dated 1-04-2019
Date: 15/06/2020

BUCHETARY
VILLAGE PANCHAYAT CALANGUTE

ARCHITECT
SAHISH S. KHANDEPARKAR
Architect / Interior designer.
X-5, A-1, Jairam Complex,
Rua De Ourem, Panaji - Goa 403001,
Ph 0832 (2230990) / M- 9823171331,
email: archsk@rediffmail.com

CLIENT
M/S HAYAT INFRASTRUCTURE
JOB TITLE
PROPOSED CONSTRUCTION OF
RESIDENTIAL BUILDING AND COMPOUND
WALL ON PLOT BEARING SURVEY NO.360,
SUB DIV.NO.16-B, AT CALANGUTE
VILLAGE OF BARDEZ TALUKA GOA.

SHEET TITLE		
SUBMISSION DRAWING		
DEALT BY:	SCALE	DRG. No.
SIDHA. V	1:100, 1:200, 1:500	02
DATE	16-10-2019	

ARCHITECT SIGN.
SAHISH S. KHANDEPARKAR
ARCHITECT
AR/0052/2010
CN/200352041

OWNER SIGN.



Adv (M. J) DHYA A. SHET
NOTARY
STATE OF GOA
47, GROUND FLOOR, APNA BAZAAR,
MANGALGIRI, GOA-403002
PH: 0832-2514130
Date: 16/11/2020