

SECOND FLOOR PLAN BUILDING-C

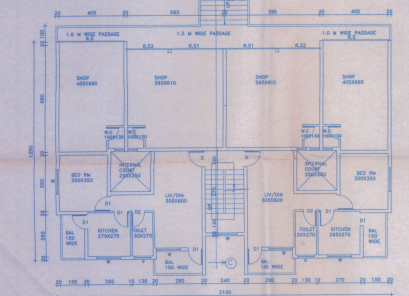

UPPER GROUND/FIRST FLOOR PLAN BUILDING-C

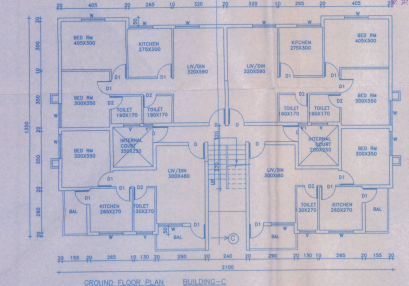

GROUND FLOOR PLAN BUILDING-C

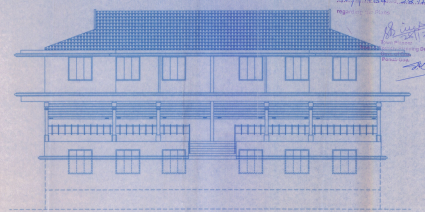

FRONT ELEVATION BUILDING C

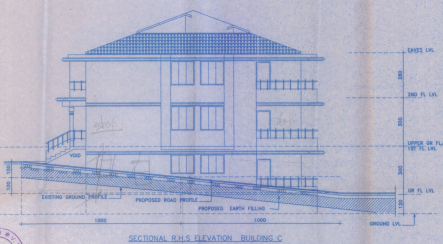

SECTIONAL R/S ELEVATION BUILDING C



Dr. Srinivas
 P. Srinivas Reddy
 ARCHITECT
 No. 10/11, 11th St.,
 Sec. 10, Hyderabad-500002

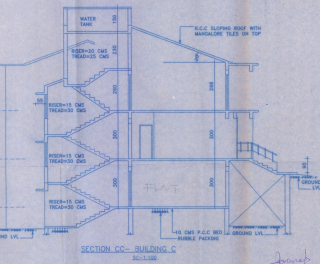

SECTION CC-BUILDING C

SCALE OF STRUCTURE
 1:100
 1:200
 1:400
 1:800
 1:1600
 1:3200
 1:6400
 1:12800

ARCHITECT'S SIGN
Dr. Srinivas
 Dr. Srinivas Reddy
 ARCHITECT

OWNER'S SIGN
 For DR. SRI NIVAS & ASSOCIATES
 Manoj Kumar

PROPOSED RESIDENTIAL BUILDING AND DUPLEX BUNGALOW FOR CIVILCO ENGINEERS AND ASSOCIATES ON PLOT BEARING SURVEY NO-3/1 AT ACCONA VILLAGE OF PONDIA TALUKA, GOA.