

AREA STATEMENT		
1	AREA OF PLOT BEARING (SURVEY No 220/9 & 10)	11585.00 M ²
2	AREA UNDER ROAD WIDENING (WESTERN BYPASS)	2005.00 M ²
3	AREA UNDER ROAD WIDENING (NH66 BYPASS)	560.00 M ²
4	AREA UNDER PADDY FIELD (WESTERN BYPASS)	2005.00 M ²
5	NET EFFECTIVE PLOT AREA AFTER PADDY FIELD (1-4)	9580.00 M ²
6	NET EFFECTIVE PLOT AREA AFTER ROAD WIDENING (NH66 BYPASS & WESTERN BYPASS) [(1)-(2+3)]	9020.00 M ²
7	PERMISSIBLE COVERAGE (40%) (Refer to 6)	3608.00 M ²
8	EXISTING COVERAGE	153.04 M ²
9	EXISTING COVERAGE OF THE STRUCTURE TO BE DEMOLISHED	153.04 M ²
10	PROPOSED COVERAGE (40.0%)	3608.00 M ²
11	TOTAL PERMISSIBLE FAR (60%) (Refer to 5)	5748.00 M ²
12	EXISTING FAR	153.04 M ²
13	EXISTING FAR OF THE STRUCTURE TO BE DEMOLISHED	153.04 M ²
14	TOTAL PERMISSIBLE COMMERCIAL (50% OF COVERAGE) (Refer to 8)	1804.00 M ²
15	TOTAL COMMERCIAL AREA CONSUMED	1804.00 M ²
16	TOTAL F.A.R. USED	

DETAILS OF AREAS AND USE, FLOOR WISE													
FLOOR	USE	TOTAL BUILT UP AREA (M ²)	OPEN TERRACE	STAIRS	AREAS FREE FROM F.A.R						TOTAL	NET FLOOR AREA sq.m	FAR %
					mezzanine	SERVICES	LIFT	VERANDA/BALCONY	CAR PORCH				
Block A													
Ground Floor	COMM.	945.72	0.00	35.2	0	8.49	0	0	43.69	902.03	9.416		
Mezzanine	COMM.	280.42	0.00	0	280.4	0	0	0	280.4	0.00	0.000		
1st	RES/COMM.	986.56	0	52.28	0	99.43	8.49	86.29	246.5	740.07	7.725		
TOTAL	RES/COMM.	2212.70							570.6	1642.10	17.141		
Block B													
Ground Floor	COMM.	955.22	0.00	28.36	0	19.32	5.57	0	53.25	901.97	9.415		
Mezzanine	COMM.	301.09	0.00	0	301.1	0	0	0	301.1	0.00	0.000		
1st	RES/COMM.	1073.6	0	16.44	0	0	5.57	146.19	168.2	905.40	9.451		
TOTAL	RES/COMM.	2329.91							522.5	1807.37	18.866		
Villa 1 (Type 1)													
Ground Floor	RES.	189.09	0.00	11.97			0	19.73	66.44	98.14	90.95	0.949	
1st	RES.	120.01	18.82	11.5			0	19.73	0	31.23	88.78	0.927	
Villa 2 (Type 1)													
Ground Floor	RES.	189.09	0.00	11.97			0	19.73	66.44	98.14	90.95	0.949	
1st	RES.	120.01	18.82	11.5			0	19.73	0	31.23	88.78	0.927	
Villa 3 (Type 1)													
Ground Floor	RES.	189.09	0.00	11.97			0	19.73	66.44	98.14	90.95	0.949	
1st	RES.	120.01	18.82	11.5			0	19.73	0	31.23	88.78	0.927	
Villa 4 (Type 1)													
Ground Floor	RES.	189.09	0.00	11.97			0	19.73	66.44	98.14	90.95	0.949	
1st	RES.	120.01	18.82	11.5			0	19.73	0	31.23	88.78	0.927	
Villa (Type 1)													
TOTAL	RES.	1236.38	75.28	93.88			0	157.84	265.7	517.5	718.92	7.504	
BLOCK C Row Villa (Type 2)													
Ground Floor	RES.	950.72	0.00	70.22			0	135.99	307.6	513.8	436.91	4.561	
1st	RES.	556.89	135.74	76.02			0	51.16	0	127.2	429.71	4.485	
TOTAL	RES	1507.61								641	866.62	24.05	
TOTAL	RES/COMM.	7286.60	211.02	372.40	581.51	118.75	28.12	577.47	573.34	2252	5035.01	52.557	
17	TOTAL AREA FOR OPEN SPACE (15%)										1353.00	M ²	
18	HEIGHT OF THE STRUCTURE											8.5M	

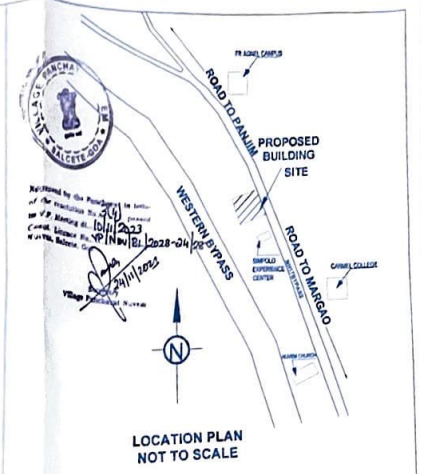

SAVIO FERNANDES Design Studio
ARCHITECTURE & INTERIOR DESIGN

SH-11, Hyacinth Apts. Opp KTC, Madel, Margao, Goa 403602

Phone: +91-9823556787.
 Email: architect.savio@gmail.com

ARCHITECT'S SIGNATURE: *[Signature]*

SAVIO FERNANDES REG. NO. AR/0113/2011

OWNER'S SIGNATURE: *[Signature]*

PURPOSE OF RELEASE

STAGE:	SUBMISSION DRAWINGS	
DIRECTION:	Drawing No:	Current Revision:
	SD-1	R1
Start Date:	Issue Date:	Last saved Date:
Project Code:	MOH-NUV	
Blng/Block:		
Floor:	SITE PLAN	
Project Name:	PROPOSED REVISED PLANS OF COMMERCIAL CUM RESIDENTIAL BUILDINGS, VILLAS AND SWIMMING POOL ON PLOT BEARING SURVEY NO. 220/9 & 10 OF NUVEM VILLAGE OF SALCETE TALUKA, MARGAO, GOA FOR MR. MOHAMMED HANIF	
File path:		

THIS DRAWING IS THE SOLE PROPERTY OF ARCHITECT SAVIO FERNANDES. ITS USE FOR ANY PURPOSE OTHER THAN THAT MENTIONED IS TO BE DONE ONLY AFTER PRIOR APPROVAL.

BLOCK A

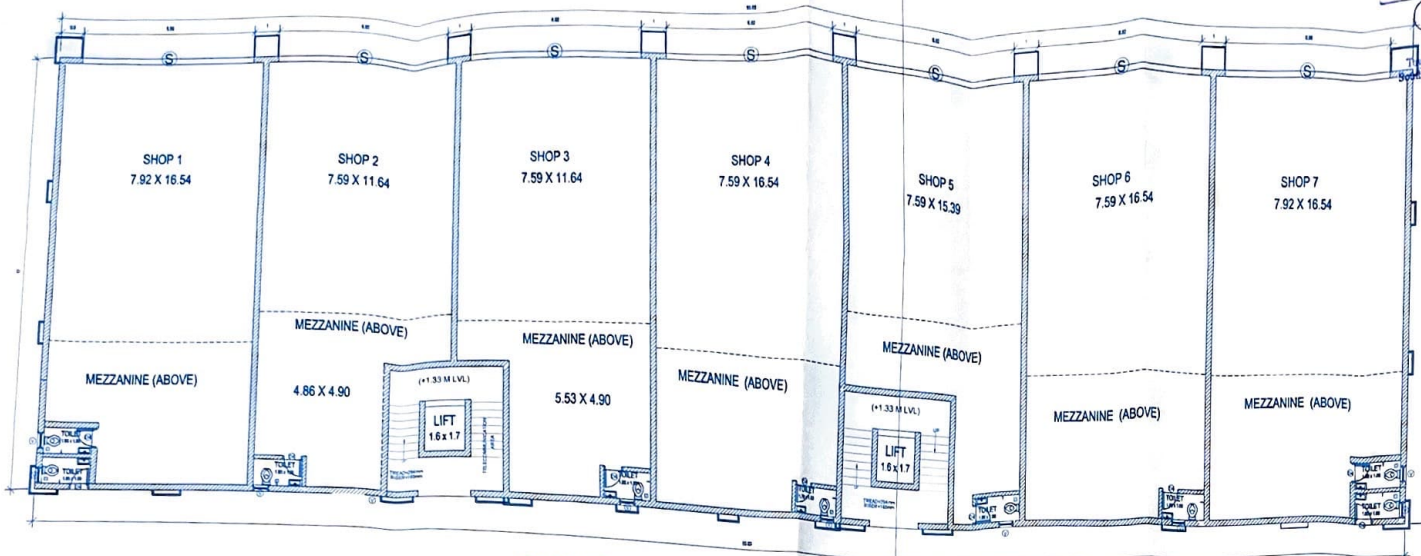

GROUND FLOOR PLAN (SC-1:100)

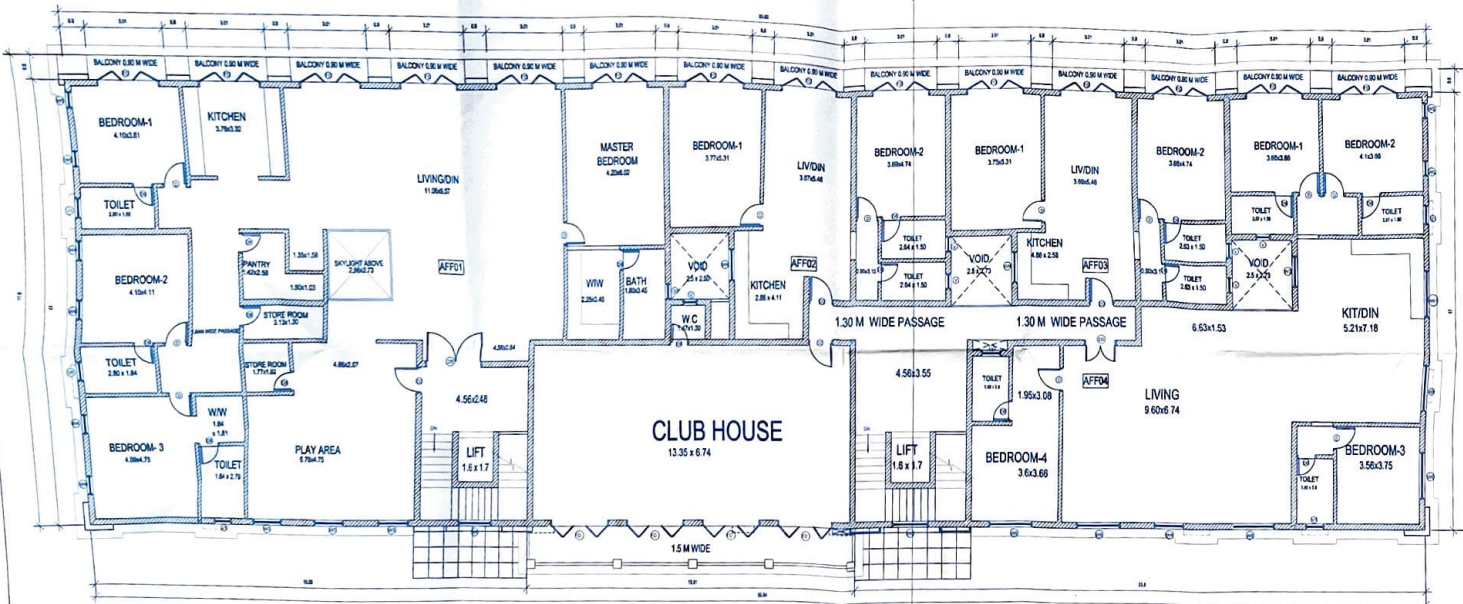

FIRST FLOOR PLAN (SC- 1:100)

2023/5899
 Please check order No. 2023/5899 dated 31/10/2023
 Approved by the Registrar in letter of the registration No. 2023/5899 on 31/10/2023
 Const. License No. NP/Nov/B/2023-24/28
 MUMBAI
 City Planning Dept.,
 Govt. of Maharashtra, Office Margao - Goa

SALCETE TALEUKA
 SALCETE TALEUKA

SCHEDULE OF OPENINGS

TYPE	SIZE
D	0.90 X 2.50
D2	1.00 X 2.50
D3	1.30 X 2.50
D4	0.75 X 2.50
D5	2.40 X 2.50
D6	0.80 X 2.50
S	6.82 X 3.5
V	0.60 X 1.00
V1	0.75 X 1.00
W1	1.80 X 1.80
W2	1.40 X 1.80
W3	1.20 X 1.80
W4	0.75 X 1.60
W5	0.60 X 1.60
W6	1.80 X 1.60
W5	1.50 X 2.70
WK	1.20 X 1.30
WK1	1.80 X 1.30
FD	2.40 X 2.50

SAVIOFERNANDES
 Design Studio
 ARCHITECTURE & INTERIOR DESIGN

SH-11, Hyacinth Apts, Opp KTC, Madel, Margao, Goa 403602

Phone: +91-9823556767
 Email: architect.savio@gmail.com

ARCHITECTS SIGNATURE
 SAVIO FERNANDES
 REG. NO. AR/0113/2011

OWNERS SIGNATURE

PURPOSE OF RELEASE

STAGE: SUBMISSION DRAWINGS
 DIRECTION: Drawing No: SD-2, Current Revision: R1

Start Date: Issue Date: Last saved Date:

Project Code: MOH-NUV
 Bldng/Block:

Floor: FLOOR PLAN

Project Name: PROPOSED REVISED PLANS OF COMMERCIAL CUM RESIDENTIAL BUILDINGS, VILLAS AND SWIMMING POOL ON PLOT BEARING SURVEY NO. 220/9 & 10 OF NUVEM VILLAGE OF SALCETE TALUKA, MARGAO, GOA FOR MR. MOHAMMED HANIF

File path:

THIS DRAWING IS THE SOLE PROPERTY OF ARCHITECT SAVIO FERNANDES. ITS USE FOR ANY PURPOSE OTHER THAN THAT MENTIONED IS TO BE DONE ONLY AFTER PRIOR APPROVAL.

BLOCK A

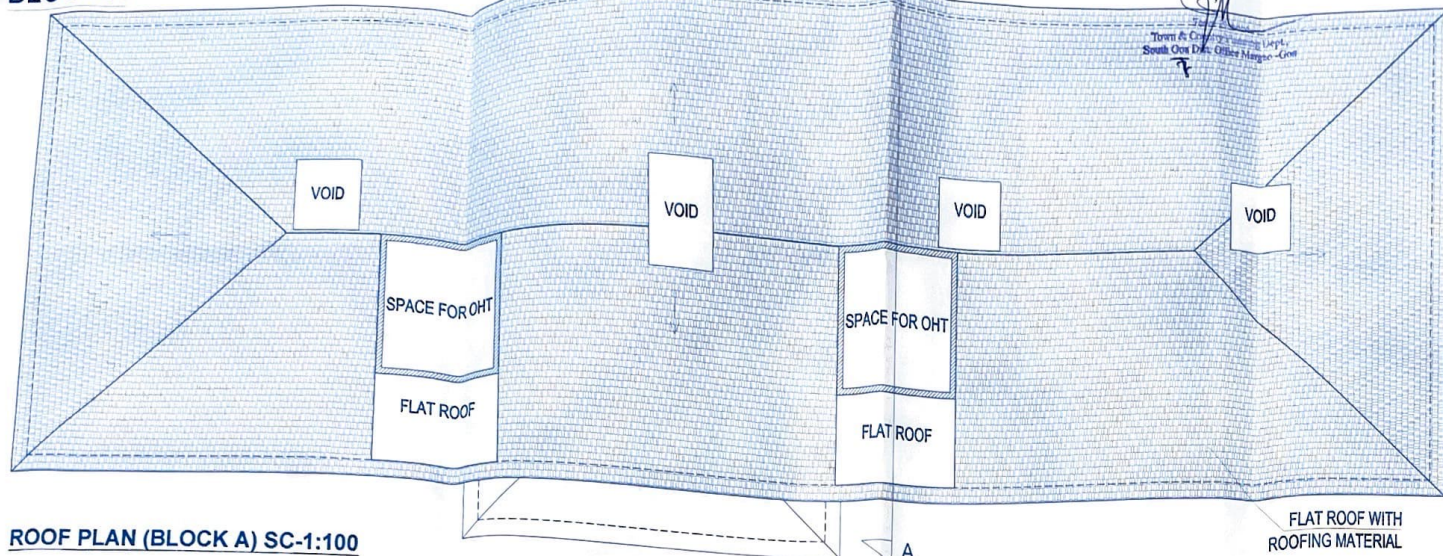

ROOF PLAN (BLOCK A) SC-1:100

FLAT ROOF WITH ROOFING MATERIAL

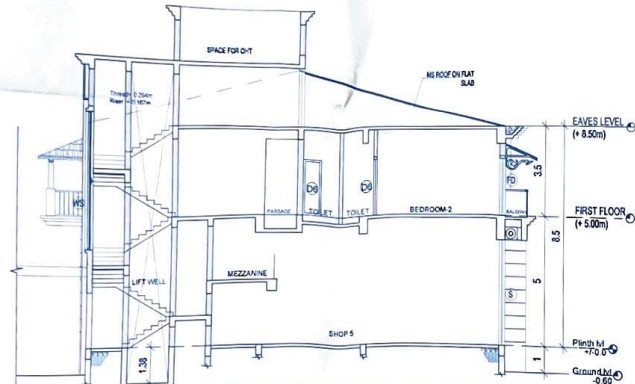

SECTION AA (BLOCK A) SC-1:100

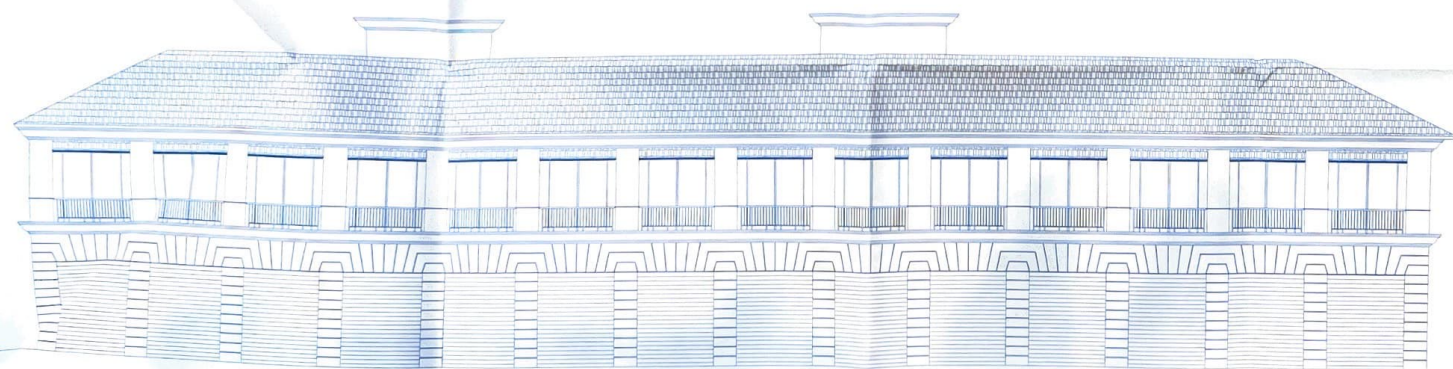

FRONT ELEVATION (BLOCK A) SC-1:100

Please check and sign the drawings on 22/09/2023
 2023/5897
 8/10/2023

Approved by the Registrar of Architects
 in a P. Meeting on 16/10/2023
 Const. Licence No. 10/10/2023
 Nuvem, Malavalli
 Village: Malavalli



GENERAL NOTES:
 1. These drawings are copyright and property of the architect and shall not be handed over to a third party or used for any other purpose other than for which it is handed.
 2. All dimensions are in meter and should be counter checked on the site prior to commencement of the work.
 3. Written dimension should be followed and shall not be scaled. Any changes shall require prior conformation of the architect.
 4. Any changes, discrepancies, mistakes etc. to be brought to the notice of the architect well before the execution of the work.
 5. These drawings should be read in conjunction with r.c.c. drawings & other architectural details.

While every attempt has been made in the preparation of this drawing to avoid mistakes, the maker cannot guarantee against human error. The contractor on the job must check all the dimensions and other details & be responsible for the same.

SAVIO FERNANDES
 Design Studio
 ARCHITECTURE & INTERIOR DESIGN

SH-11, Hyacinth Apts, Opp KTC, Madel, Margao, Goa 403602

Phone: +91-9823556767
 Email: architect.savio@gmail.com

ARCHITECT'S SIGNATURE
 SAVIO FERNANDES (R. 1320)
 REG. NO. AR/0113/2011

OWNERS SIGNATURE

PURPOSE OF RELEASE

STAGE:	SUBMISSION DRAWINGS	
DIRECTION:	Drawing No:	Current Revision:
	SD-3	R1
Start Date:	Issue Date:	Last saved Date:

Project Code: MOH-NUV
 Bldng/Block:
 Floor: ROOF PLAN, SECTION & ELEVATION
 Project Name: PROPOSED REVISED PLANS OF COMMERCIAL CUM RESIDENTIAL BUILDINGS, VILLAS AND SWIMMING POOL ON PLOT BEARING SURVEY NO. 220/9 & 10 OF NUVEM VILLAGE OF SALCETE TALUKA, MARGAO, GOA FOR MR. MOHAMMED HANIF

File path:
 THIS DRAWING IS THE SOLE PROPERTY OF ARCHITECT SAVIO FERNANDES. ITS USE FOR ANY PURPOSE OTHER THAN THAT MENTIONED IS TO BE DONE ONLY AFTER PRIOR APPROVAL.

VILLA 1,2,3 & 4 (TYPE 1)

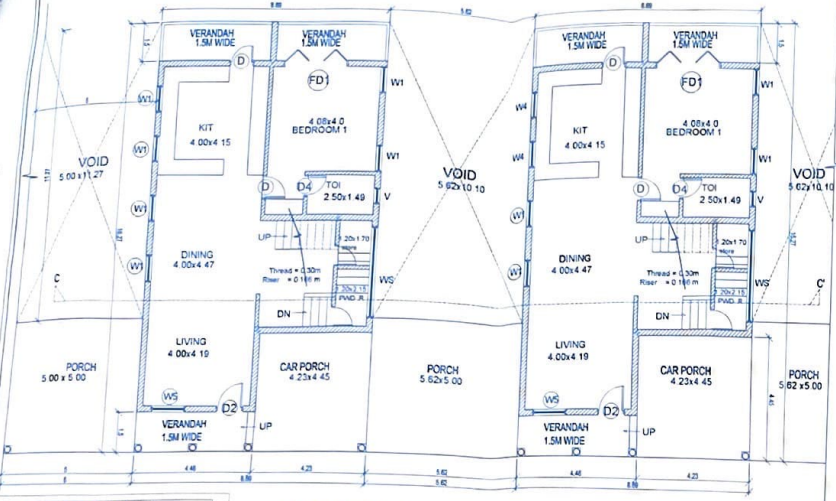

GROUND FLOOR PLAN
SC-1:100

SCHEDULE OF OPENINGS	
TYPE	SIZE
D	0.60 X 2.50
D2	1.00 X 2.50
D4	0.80 X 2.50
V	0.60 X 1.00
W1	1.00 X 1.80
W5	1.25 X 1.80
W5	3.47 X 2.70
FD1	2.45 X 2.50

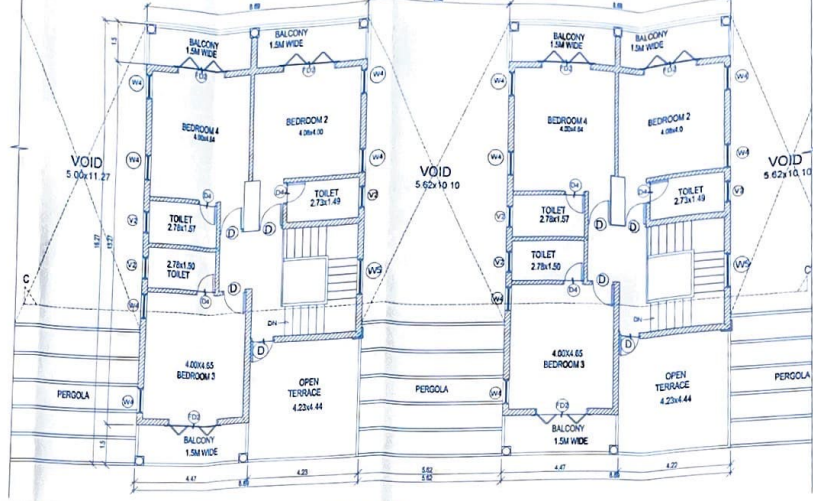

FIRST FLOOR PLAN
SC-1:100

SCHEDULE OF OPENINGS	
TYPE	SIZE
D	0.60 X 2.50
D4	0.80 X 2.50
V2	0.60 X 1.00
W4	0.90 X 1.60
W5	1.30 X 1.80
FD2	2.00 X 2.50

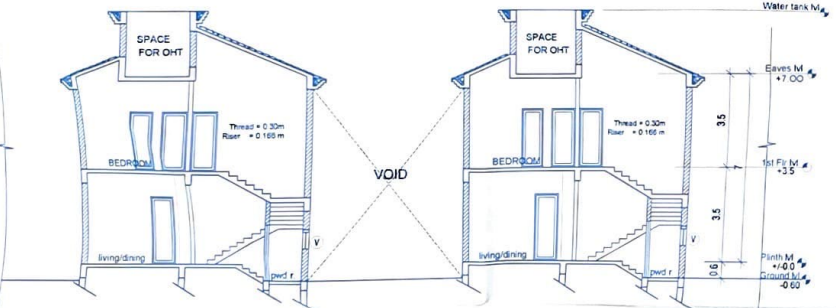

SECTION CC' (SC-1:100)

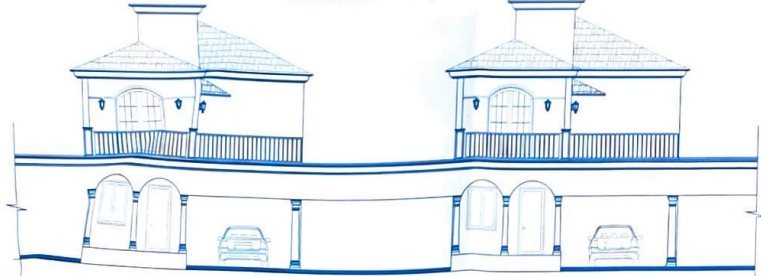

FRONT ELEVATION (SC 1:100)

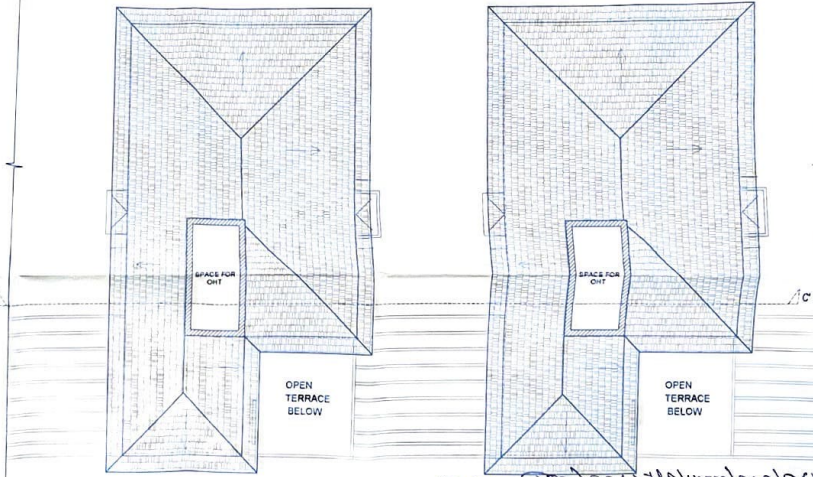

ROOF PLAN
SC-1:100

Please check order No. 11/11/2023
31/10/2023
Approved by the Planning & Survey Officer, Town & Country Planning Dept., South Goa Dist. Office, Margao, Goa.
23/11/2023
Village Panchayat, SALTETE, GOA

- ### GENERAL NOTES:
- These drawings are copyright and property of the architect and shall not be handed over to a third party or used for any other purpose other than for which it is handed.
 - All dimensions are in meter and should be counter checked on the site prior to commencement of the work.
 - Any changes should be followed and shall not be scaled. Any changes shall require prior confirmation of the architect.
 - Any changes, discrepancies, mistakes etc. to be brought to the notice of the architect well before the execution of the work.
 - These drawings should be read in conjunction with r.c.c. drawings & other architectural details.

While every attempt has been made in the preparation of this drawing to avoid mistakes, the maker cannot guarantee against human error. The contractor on the job must check all the dimensions and other details & be responsible for the same.

SAVIOFERNANDES
Design Studio
ARCHITECTURE & INTERIOR DESIGN

SH-11, Hyacinth Apts, Opp KTC, Madel, Margao, Goa 403602
Phone: +91-9823556767,
Email: architect.savio@gmail.com

ARCHITECT'S SIGNATURE
Savio Fernandes
NO. AR/D/113/2011

OWNERS SIGNATURE
Mohammed Hanif

PURPOSE OF RELEASE		
STAGE:	SUBMISSION DRAWINGS	
DIRECTION:	Drawing No: SD-6	Current Revision: R1
Start Date:	Issue Date:	Last saved Date:

Project Code:	MOH-NUV
Bldg/Block:	
Floor:	FLOOR & ROOF PLAN, SECTION ELEVATION
Project Name:	PROPOSED REVISED PLANS OF COMMERCIAL CUM RESIDENTIAL BUILDING, VILLAS AND SWIMMING POOL ON PLOT BEARING SURVEY NO. 22019 & 10 OF NUVEM VILLAGE OF SALTETE TALLUKA, MARGAO, GOA FOR MR. MOHAMMED HANIF
File path:	

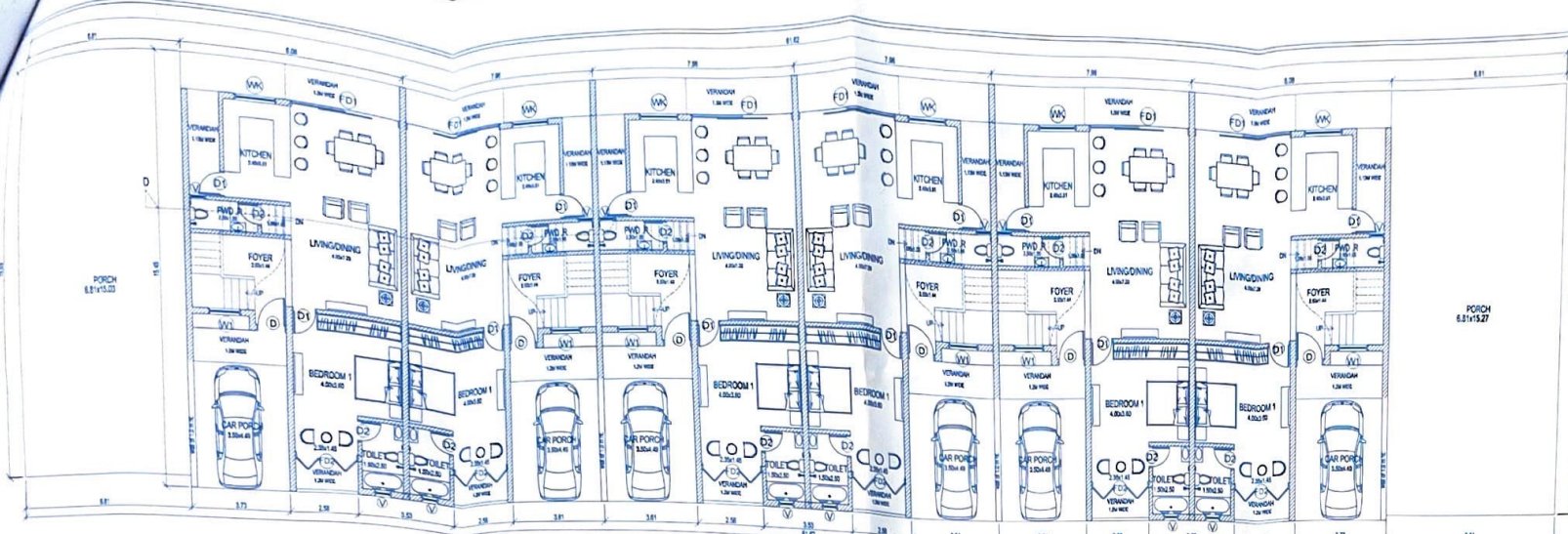

ROW VILLA (TYPE 2) GROUND FLOOR PLAN (BLOCK C)

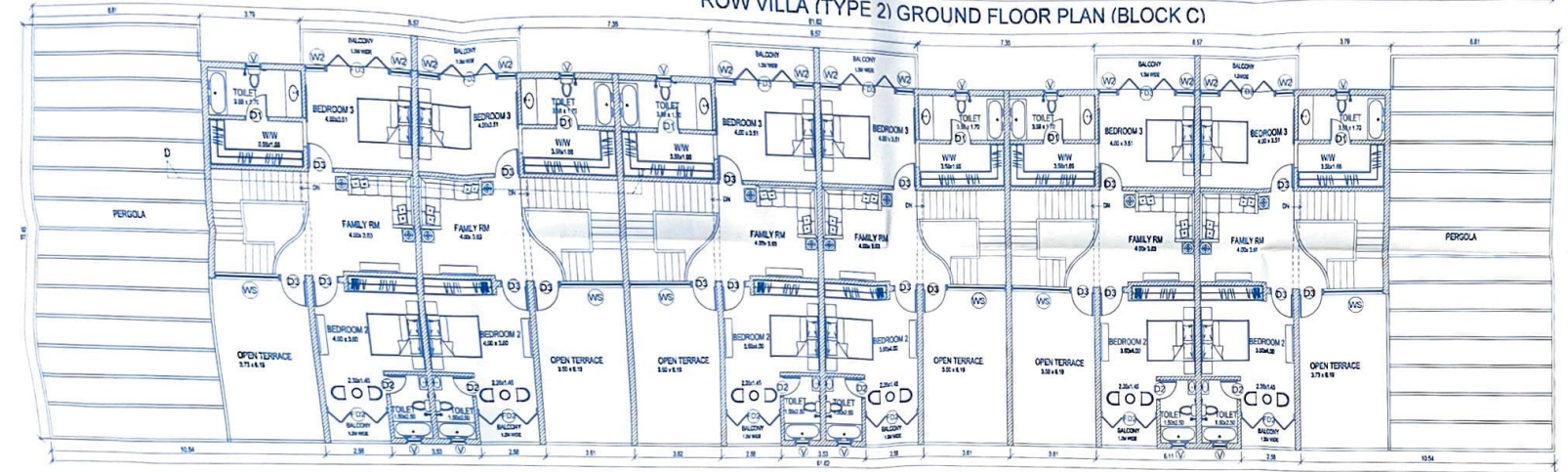

ROW VILLA (TYPE 2) FIRST FLOOR PLAN (BLOCK C) SC-1:100

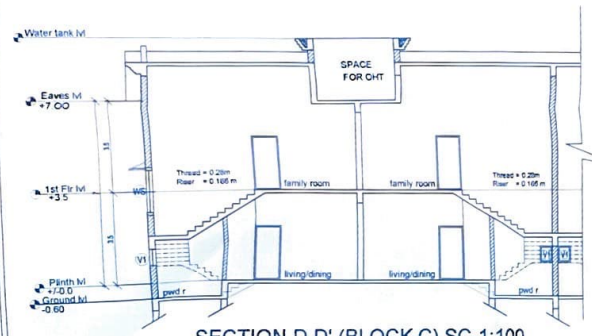

SECTION D D' (BLOCK C) SC-1:100



FRONT ELEVATION (BLOCK C) SC-1:100

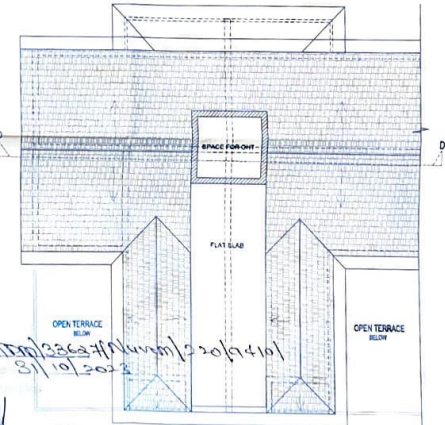

ROOF PLAN (BLOCK C) SC-1:100

Approved by the Panchayat
of the resolution No. 2023-2028
in V.P. Meeting on 01/11/2023
Consent. Location No. N/11/11/2023-2028
Nuvem, Salcete, Goa



Town & Country Planning
South Goa District, Salcete, Margao, Goa

SCHEDULE OF OPENINGS	
TYPE	SIZE
D	1.10 X 2.50
D1	0.90 X 2.50
D2	0.80 X 2.50
D3	1.00 X 2.50
V1	0.60 X 1.00
W1	1.20 X 1.80
W2	0.80 X 1.80
WS	2.49 X 2.70
WK	1.50 X 1.30
FD1	400 X 2.50
FD2	2.35 X 2.50
FD3	2.40 X 2.50

SAVIO FERNANDES
Design Studio
ARCHITECTURE & INTERIOR DESIGN

SH-11, Hyacinth Apts, Opp KTC, Madel, Margao, Goa 403602
Phone: +91-9823556767,
Email: architect.savio@gmail.com

ARCHITECT'S SIGNATURE
Savio Fernandes
SAVIO FERNANDES ARCH
REG NO AR/0113/2011

OWNERS SIGNATURE
Mohammed Hanif

PURPOSE OF RELEASE		
STAGE:	SUBMISSION DRAWINGS	
DIRECTION:	Drawing No: SD-7	Current Revision: R1
Start Date:	Issue Date:	Last saved Date:
Project Code:	MOH-NUV	
Bldng/Block:		
Floor:	FLOOR & ROOF PLAN, SECTION, ELEVATION	
Project Name:	PROPOSED REVISED PLANS OF COMMERCIAL CUM RESIDENTIAL BUILDING, VILLAS AND SWIMMING POOL ON PLOT BEARING SURVEY NO. 220/19 & 10 OF NUVEM VILLAGE OF SALCETE TALUKA, MARGAO, GOA FOR MR. MOHAMMED HANIF	
File path:		

THIS DRAWING IS THE SOLE PROPERTY OF ARCHITECT SAVIO FERNANDES. ITS USE FOR ANY PURPOSE OTHER THAN THAT MENTIONED IS TO BE DONE ONLY AFTER PRIOR APPROVAL.

BLOCK B

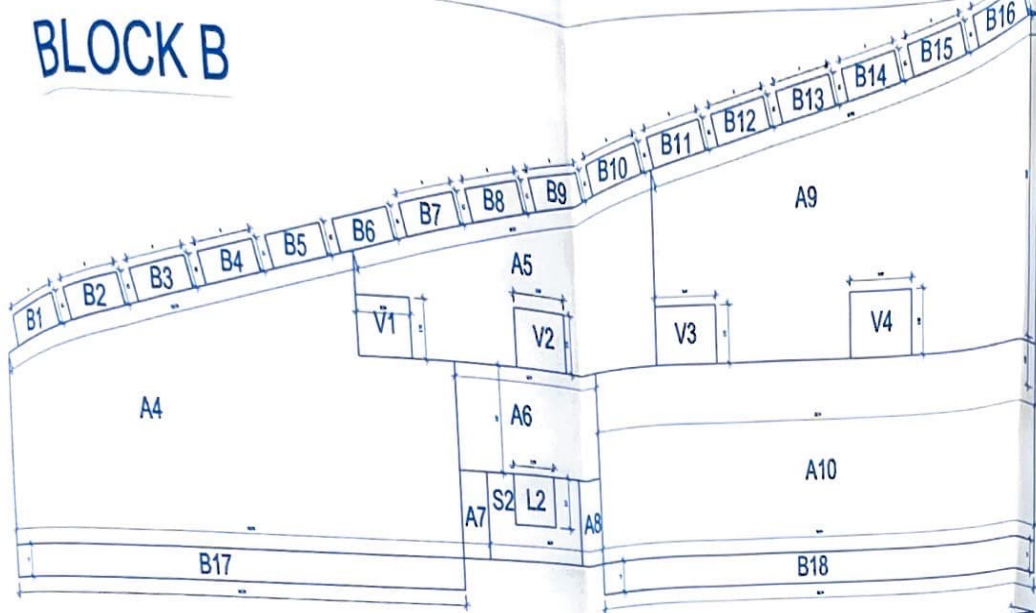

FIRST FLOOR PLAN
SCALE : N.T.S

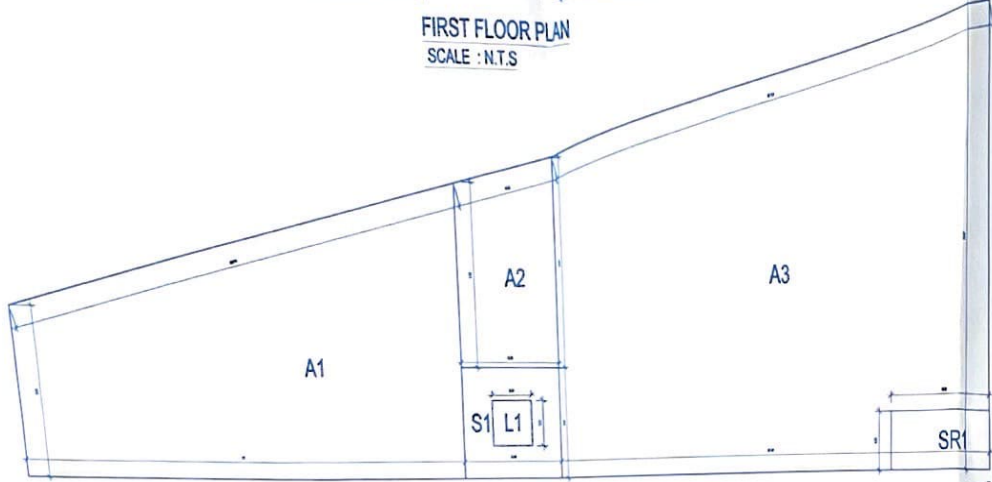

GROUND FLOOR PLAN
SCALE : N.T.S

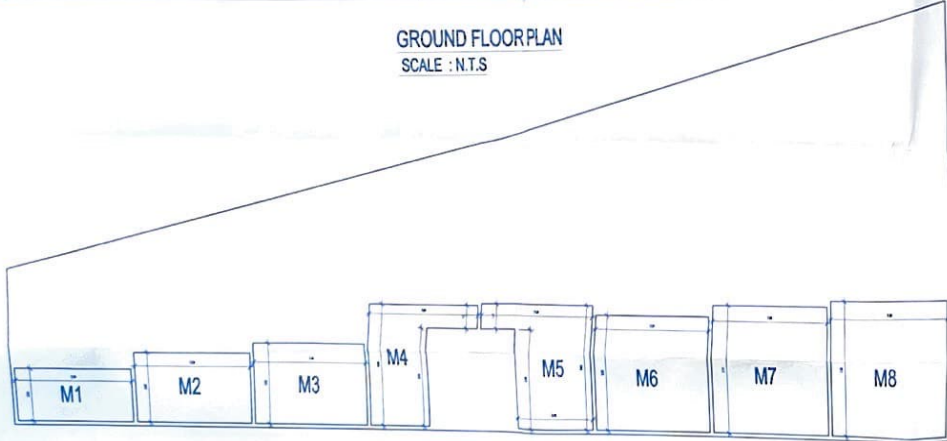

MEZZANINE PLAN
SCALE : N.T.S

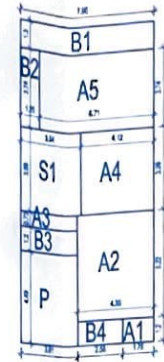

GROUND FLOOR PLAN

ROWVILLA (BLOCK C)



Approved by the Panchayat in letter
of the resolution No. 241/2023
in V.P Meeting dt. 10/11/2023
Consent Licence No. V.P. Nuv / B1 / 2023-24/26
Nuvem, Salcete, Goa
Secretary
Village Panchayat

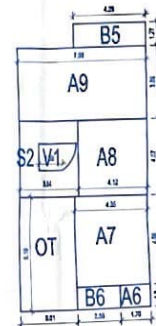

FIRST FLOOR PLAN

GENERAL NOTES:

1. These drawings are copyright and property of the architect and shall not be handed over to a third party or used for any other purpose other than for which it is handed.
 2. All dimensions are in meter and should be counter checked on the site prior to commencement of the work.
 3. Written dimension should be followed and shall not be scaled.
 4. Any changes shall require prior confirmation of the architect.
 5. Any changes, discrepancies, mistakes etc. to be brought to the notice of the architect well before the execution of the work.
 6. These drawings should be read in conjunction with r.c.c drawings & other architectural details.
- While every attempt has been made in the preparation of these drawings to avoid mistakes, the maker cannot guarantee against human error. The contractor on the job must check all the dimensions and other details & be responsible for the same.

SAVIOFERNANDES
Design Studio
ARCHITECTURE & INTERIOR DESIGN

SH-11, Hyacinth Apts, Opp KTC, Madel, Margao, Goa 403602
Phone:-+91-9823556767,
Email:-architect.savio@gmail.com

ARCHITECTS SIGNATURE

SAVIO FERNANDES (B ARCH)
REG. NO. AR/01113/2011

OWNERS SIGNATURE

PURPOSE OF RELEASE

STAGE:	SUBMISSION DRAWINGS	
DIRECTION:	Drawing No: SD-9	Current Revision: R1

Start Date: Issue Date: Last saved Date:

Project Code: **MOH-NUV**
Bldng/Block:
Floor: **AREA DIAGRAM**

Project Name: **PROPOSED REVISED PLANS OF COMMERCIAL CUM RESIDENTIAL BUILDINGS, VILLAS AND SWIMMING POOL ON PLOT BEARING SURVEY NO. 220/9 & 10 OF NUVEM VILLAGE OF SALCETE TALUKA, MARGAO, GOA FOR MR. MOHAMMED HANIF**

File path
THIS DRAWING IS THE SOLE PROPERTY OF ARCHITECT SAVIO FERNANDES. ITS USE FOR ANY PURPOSE OTHER THAN THAT MENTIONED IS TO BE DONE ONLY AFTER PRIOR APPROVAL.

AREA DIAGRAM

(NOT TO SCALE)

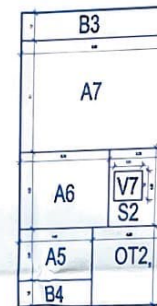
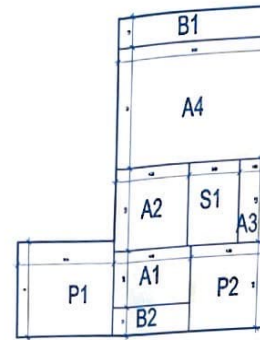
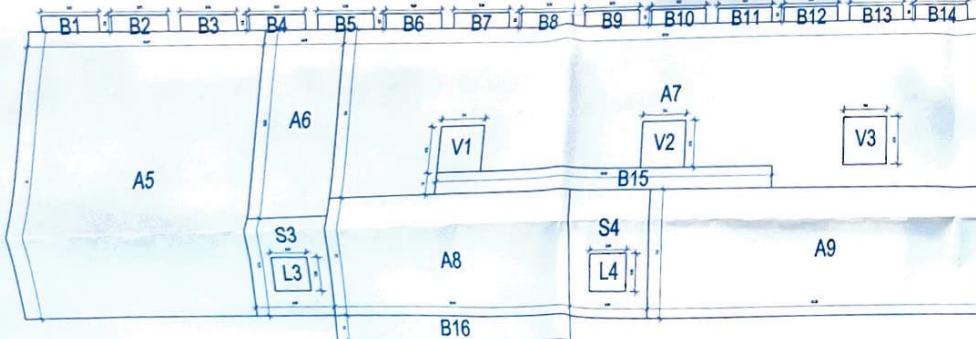
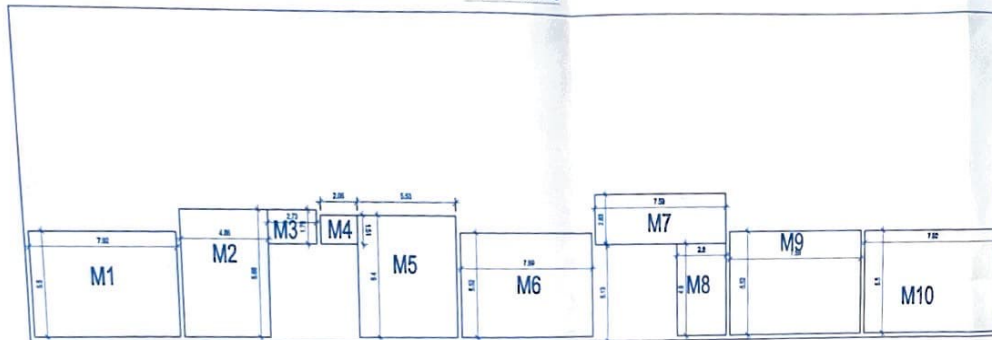
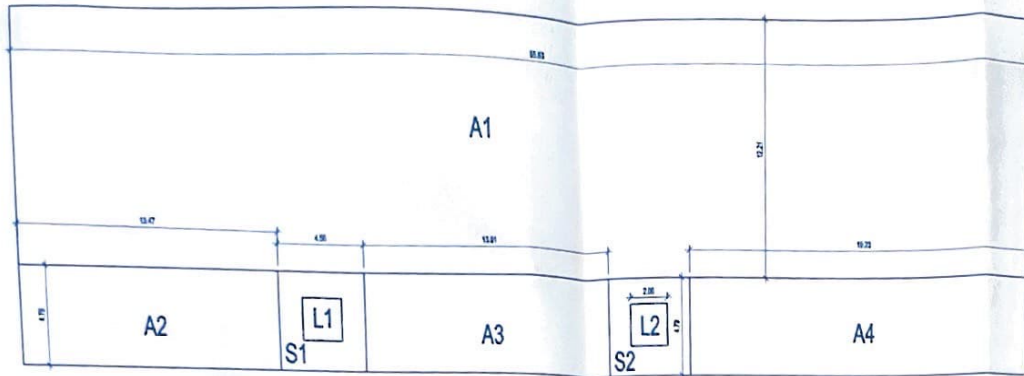

VILLA (Type 1)

GENERAL NOTES:

- These drawings are copyright and property of the architect and shall not be handed over to a third party or used for any other purpose other than for which it is handed.
 - All dimensions are in meter and should be counter checked on the site prior to commencement of the work.
 - Written dimension should be followed and shall not be scaled.
 - Any changes shall require prior consultation of the architect.
 - Any changes, discrepancies, mistakes etc. to be brought to the notice of the architect well before the execution of the work.
 - These drawings should be read in conjunction with r.c.c. drawings & other architectural details.
- While every attempt has been made in the preparation of this drawing to avoid mistakes, the maker cannot guarantee against human error. The contractor on the job must check all the dimensions and other details & be responsible for the same.

SAVIO FERNANDES
Design Studio
ARCHITECTURE & INTERIOR DESIGN



SH-11, Hyacinth Apts, Opp KTC, Madel, Margao, Goa 403602
Phone: +91-9823556767,
Email: architect.savio@gmail.com

ARCHITECTS SIGNATURE

SAVIO FERNANDES (B.ARCH)
REG. NO. AR/0113/2011

OWNERS SIGNATURE

PURPOSE OF RELEASE

STAGE	SUBMISSION DRAWINGS	
DIRECTION:	Drawing No:	Current Revision:
	SD-8	R0
Start Date:	Issue Date:	Last saved Date:
Project Code:	MOH-NUV	
Bldng/Block:		
Floor:	AREA DIAGRAM	
Project Name	PROPOSED REVISED PLANS OF COMMERCIAL CUM RESIDENTIAL BUILDINGS, VILLAS AND SWIMMING POOL ON PLOT BEARING SURVEY NO. 220/9 & 10 OF NUVEM VILLAGE OF SALCETE TALUKA, MARGAO, GOA FOR MR. MOHAMMED HANIF	
File path		

THIS DRAWING IS THE SOLE PROPERTY OF ARCHITECT SAVIO FERNANDES. IT IS USE FOR ANY PURPOSE OTHER THAN THAT MENTIONED IS TO BE DONE ONLY AFTER PRIOR APPROVAL.