

License issued under No. 8/2019-21
Subject to the conditions stipulated therein

CHIEF OFFICER,
MARGAO MUNICIPAL COUNCIL

Municipal Engineer
Margao Municipal Council

Development Permission Granted
Subj: 11/6242/1349/19-20
No. 13/27/2019
Date: 13/12/2019
Member Secretary



REAR ELEVATION (WEST)



MANOJ K. KALANDE
HEALTH OFFICER
URBAN HEALTH CENTRE
MARGAO

SECTION X - X

OWNER	ABINDRA CACODCAR CONSULTANTS - MARGAO.	ABINDRA CACODCAR 818, 824, 825, 826 2009, 2010, 2011, 2012
RELIANCE BUILDERS WALLACE BUILDERS Plot No. 14/15/16/17/18/19/20/21/22/23/24/25/26/27/28/29/30/31/32/33/34/35/36/37/38/39/40/41/42/43/44/45/46/47/48/49/50/51/52/53/54/55/56/57/58/59/60/61/62/63/64/65/66/67/68/69/70/71/72/73/74/75/76/77/78/79/80/81/82/83/84/85/86/87/88/89/90/91/92/93/94/95/96/97/98/99/100 MARGAO - GOA	PROPOSED COMMERCIAL BUILDING ON THE PROPERTY BEARING CHALTA NO. 87 OF P. S. NO. 189 AT MARGAO CITY FOR: RELIANCE BUILDERS	DRG. No - 09 DATE - 21.10.2019 SCALE - 1/100 CKD. BY -

Development Permission Granted
 Subject To Code 242/34/19-20
 No. 13/12/2019
 Date: 13/12/2019
 Member Secretary

License issued under No. 3/23/20-21
 dated 10/10/2020
 Subject to the conditions stipulated therein

Chief Officer
 MARGAO MUNICIPAL COUNCIL

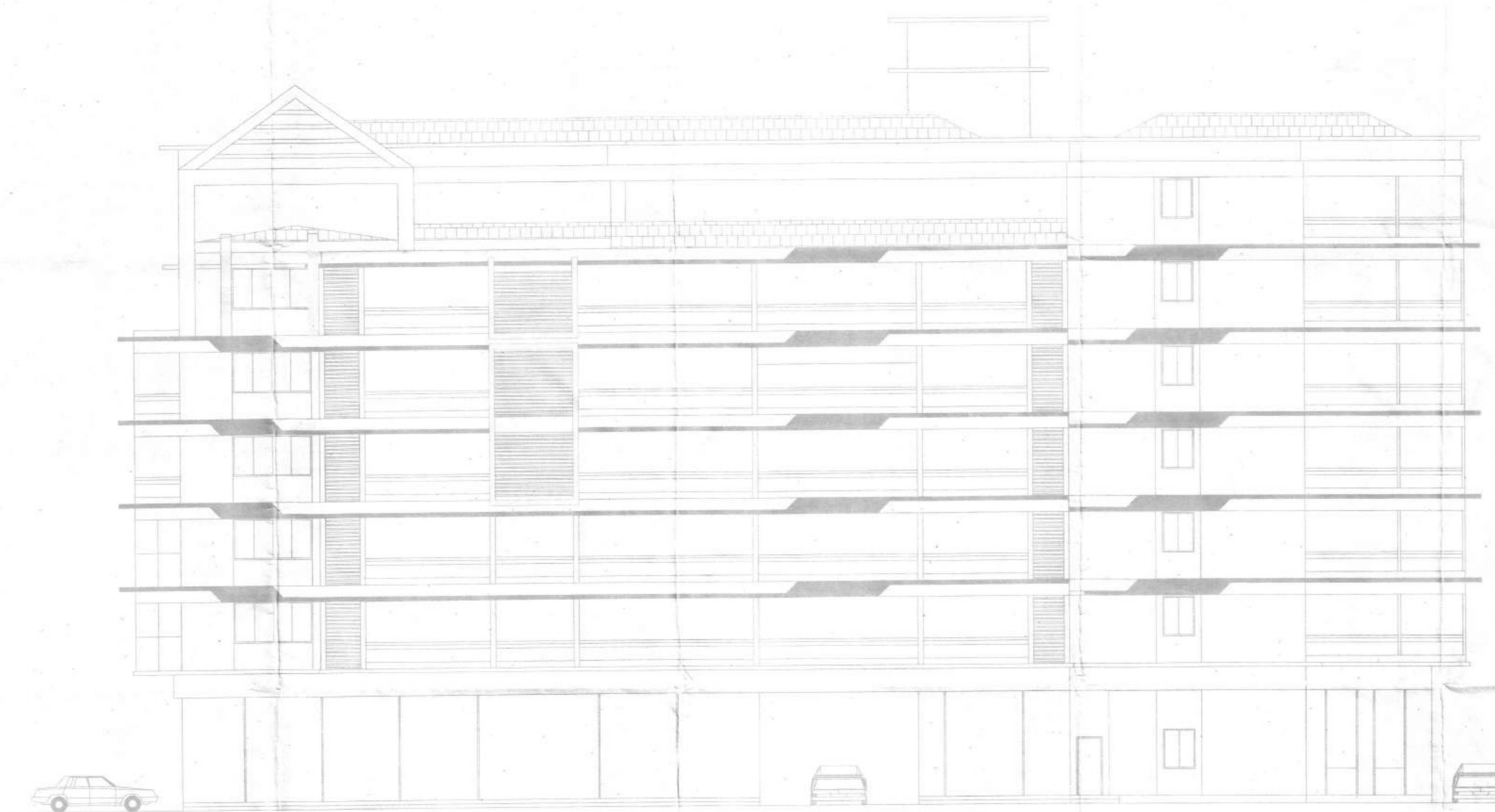

SIDE ELEVATION (NORTH)

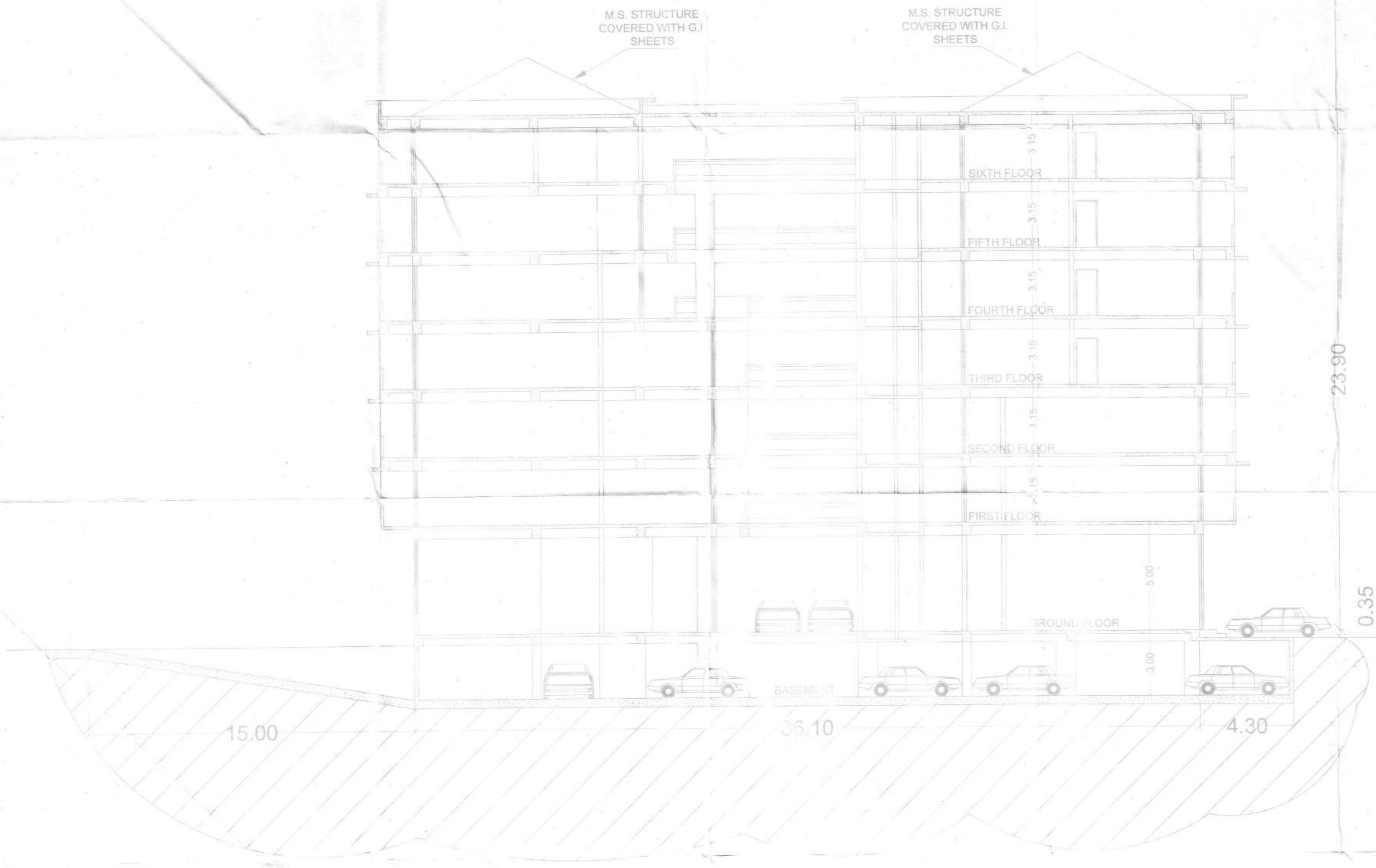

SECTION Y - Y

Municipal Engineer
 Margao Municipal Council

Health Officer
 URBAN HEALTH CENTRE
 MARGAO

OWNER
 M/S RELIANCE BUILDERS
 RELIANCE BUILDERS
 408/1, Baganda Road
 VEST 15 BLDG
 MARGAO - DMA

RABINDRA CACODCAR
 CONSULTANTS - MARGAO

PROPOSED COMMERCIAL BUILDING ON THE
 PROPERTY BEARING CHALTA NO. 37 OF P.T.S.
 NO. 189 AT MARGAO CITY

FOR: RELIANCE BUILDERS

DRG. No - 08
 DATE - 21.10.2019
 SCALE - 1/100
 CKD. BY -

117/C

Development No. 6242/194/19.20
 Date: 13/12/2019
 Member Secretary

License issued under No. 143/20-21 dated 16/10/2020
 subject to the conditions stipulated therein

CHIEF OFFICER,
 MARGAO MUNICIPAL COUNCIL

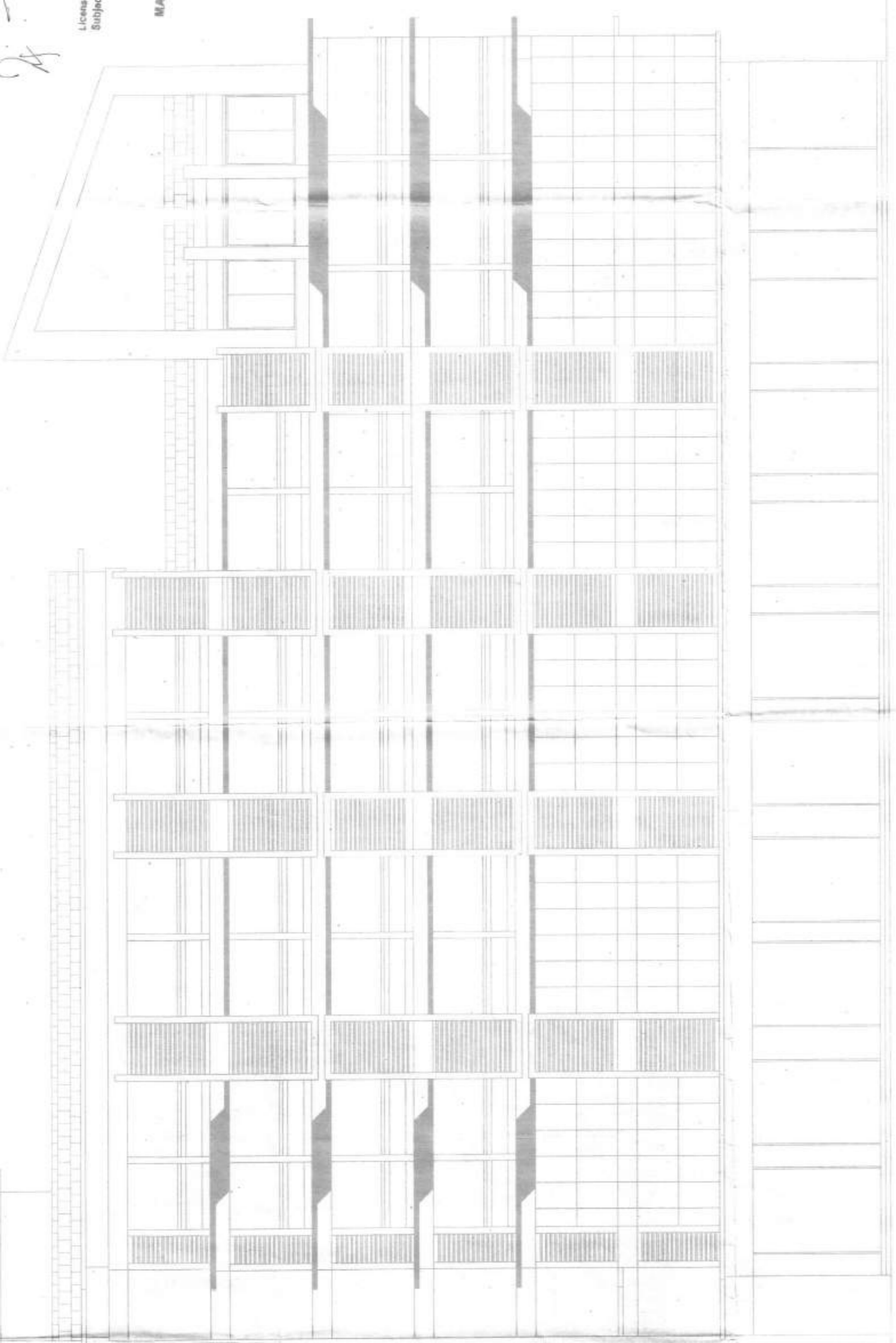

FRONT ELEVATION (EAST)

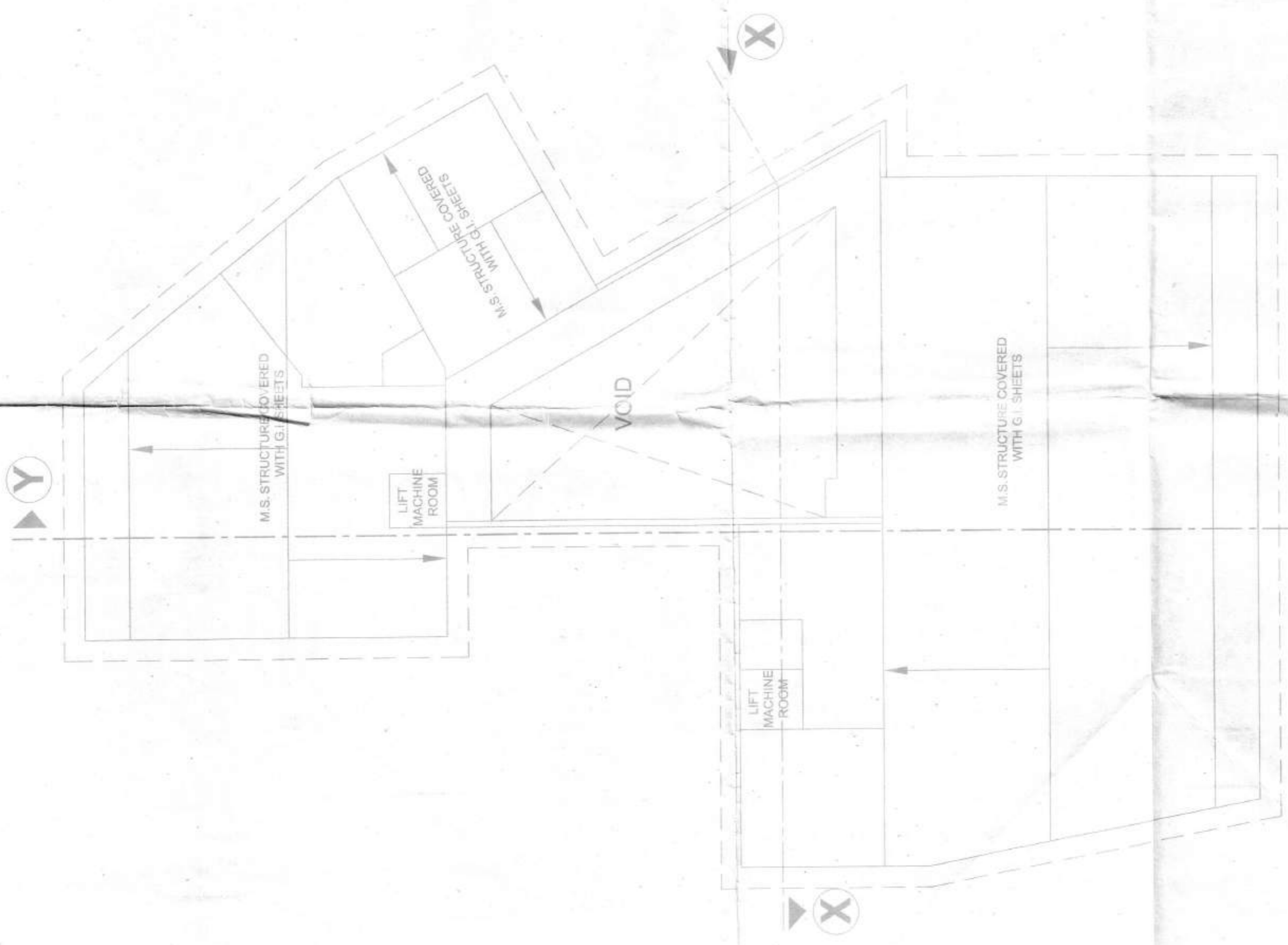

ROOF FLOOR PLAN

Municipal Engineer
 Margao Municipal Council

RABINDRA CACODCAF
 CONSULTANTS - MARGAO

DRG. No. - 07
 DATE - 21.10.2019
 SCALE - 1:100
 CKD. BY -

M/S RELIANCE BUILDERS
 RELIANCE BUILDING
 Plot No. 189, 190, 191
 WARD 11 - GOA

PROPOSED COMMERCIAL BUILDING ON THE
 PROPERTY BEARING CHALTRY NO. 87 OF P.T.S.
 NO. 189 AT MARGAO CITY

FOR: RELIANCE BUILDERS

HEALTH OFFICER
 URBAN HEALTH CENTRE
 MARGAO

119/c

Developer: *Reliance Builders*
 No. of Floors: 14
 Date: 13/12/2019
 Member Secretary: *[Signature]*

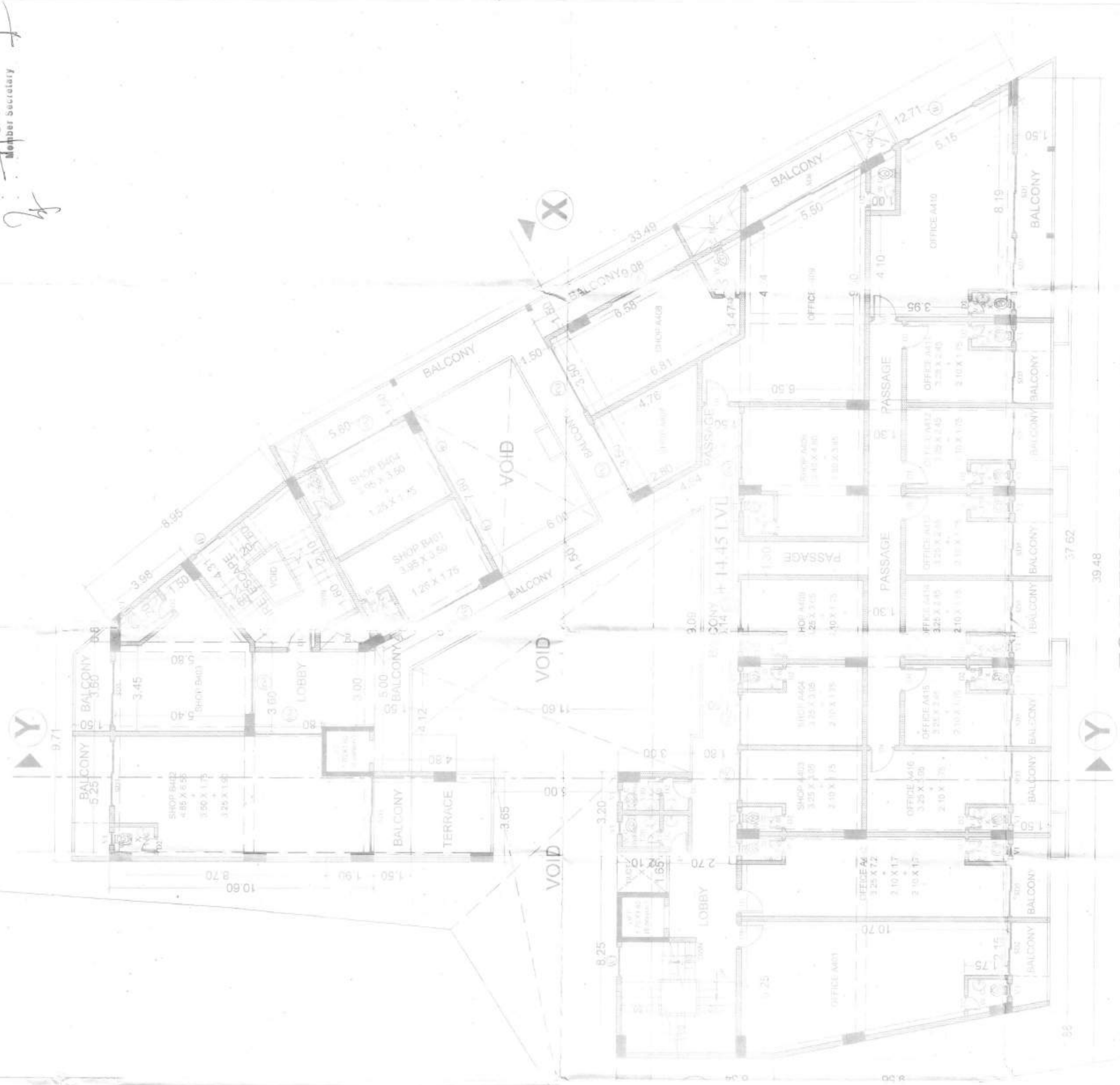

FOURTH FLOOR PLAN

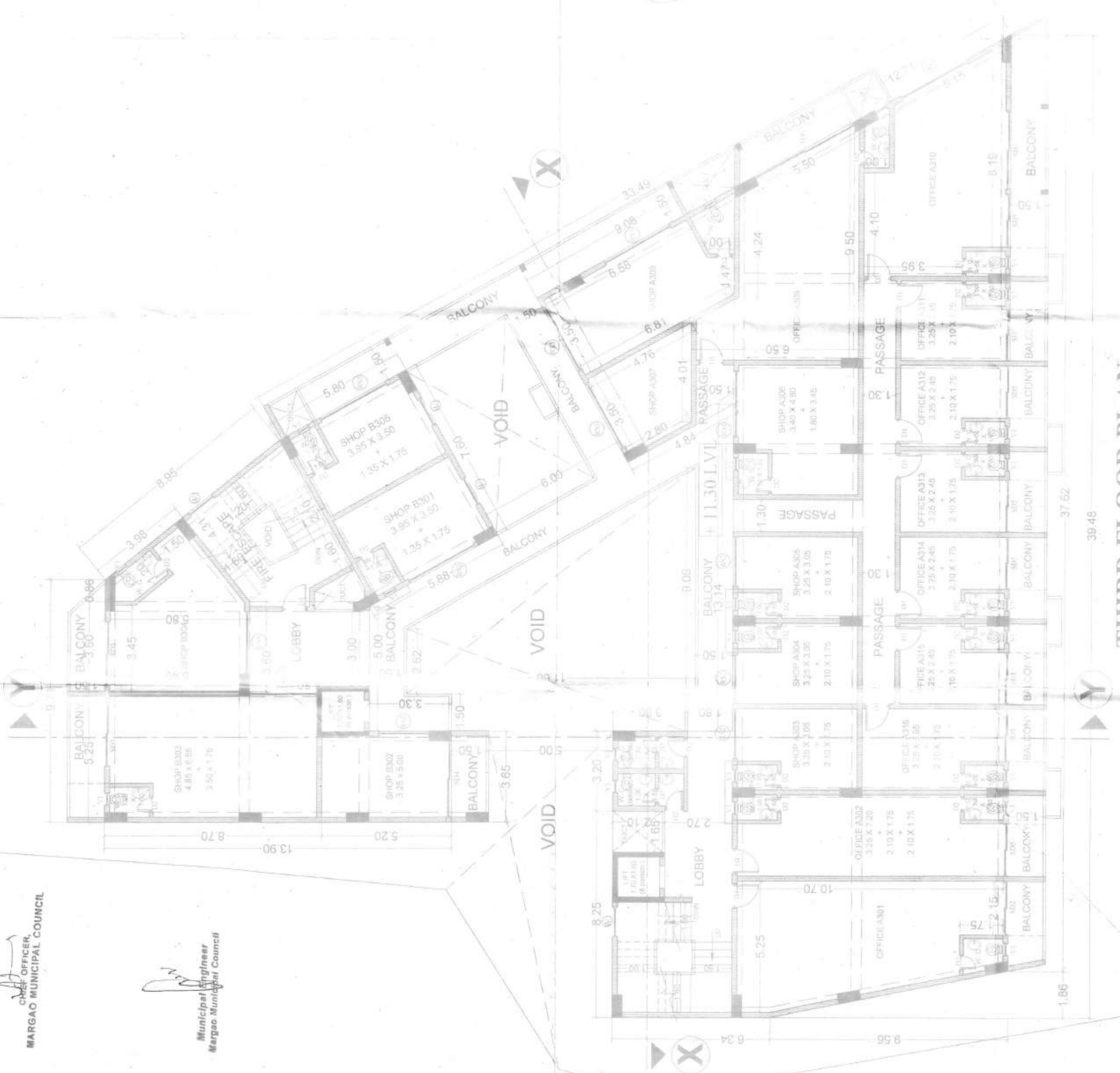

THIRD FLOOR PLAN

License granted under the provisions of the Maharashtra Building Act, 1962, subject to the conditions stipulated therein.

OWNER OFFICER
 MARGAO MUNICIPAL COUNCIL

[Signature]
 Municipal Engineer
 Margao Municipal Council

OWNER	RELIANCE BUILDERS Reliance Builders 100, 101, 102, 103, 104, 105, 106, 107, 108, 109, 110, 111, 112, 113, 114, 115, 116, 117, 118, 119, 120, 121, 122, 123, 124, 125, 126, 127, 128, 129, 130, 131, 132, 133, 134, 135, 136, 137, 138, 139, 140, 141, 142, 143, 144, 145, 146, 147, 148, 149, 150, 151, 152, 153, 154, 155, 156, 157, 158, 159, 160, 161, 162, 163, 164, 165, 166, 167, 168, 169, 170, 171, 172, 173, 174, 175, 176, 177, 178, 179, 180, 181, 182, 183, 184, 185, 186, 187, 188, 189, 190, 191, 192, 193, 194, 195, 196, 197, 198, 199, 200, 201, 202, 203, 204, 205, 206, 207, 208, 209, 210, 211, 212, 213, 214, 215, 216, 217, 218, 219, 220, 221, 222, 223, 224, 225, 226, 227, 228, 229, 230, 231, 232, 233, 234, 235, 236, 237, 238, 239, 240, 241, 242, 243, 244, 245, 246, 247, 248, 249, 250, 251, 252, 253, 254, 255, 256, 257, 258, 259, 260, 261, 262, 263, 264, 265, 266, 267, 268, 269, 270, 271, 272, 273, 274, 275, 276, 277, 278, 279, 280, 281, 282, 283, 284, 285, 286, 287, 288, 289, 290, 291, 292, 293, 294, 295, 296, 297, 298, 299, 300, 301, 302, 303, 304, 305, 306, 307, 308, 309, 310, 311, 312, 313, 314, 315, 316, 317, 318, 319, 320, 321, 322, 323, 324, 325, 326, 327, 328, 329, 330, 331, 332, 333, 334, 335, 336, 337, 338, 339, 340, 341, 342, 343, 344, 345, 346, 347, 348, 349, 350, 351, 352, 353, 354, 355, 356, 357, 358, 359, 360, 361, 362, 363, 364, 365, 366, 367, 368, 369, 370, 371, 372, 373, 374, 375, 376, 377, 378, 379, 380, 381, 382, 383, 384, 385, 386, 387, 388, 389, 390, 391, 392, 393, 394, 395, 396, 397, 398, 399, 400, 401, 402, 403, 404, 405, 406, 407, 408, 409, 410, 411, 412, 413, 414, 415, 416, 417, 418, 419, 420, 421, 422, 423, 424, 425, 426, 427, 428, 429, 430, 431, 432, 433, 434, 435, 436, 437, 438, 439, 440, 441, 442, 443, 444, 445, 446, 447, 448, 449, 450, 451, 452, 453, 454, 455, 456, 457, 458, 459, 460, 461, 462, 463, 464, 465, 466, 467, 468, 469, 470, 471, 472, 473, 474, 475, 476, 477, 478, 479, 480, 481, 482, 483, 484, 485, 486, 487, 488, 489, 490, 491, 492, 493, 494, 495, 496, 497, 498, 499, 500, 501, 502, 503, 504, 505, 506, 507, 508, 509, 510, 511, 512, 513, 514, 515, 516, 517, 518, 519, 520, 521, 522, 523, 524, 525, 526, 527, 528, 529, 530, 531, 532, 533, 534, 535, 536, 537, 538, 539, 540, 541, 542, 543, 544, 545, 546, 547, 548, 549, 550, 551, 552, 553, 554, 555, 556, 557, 558, 559, 560, 561, 562, 563, 564, 565, 566, 567, 568, 569, 570, 571, 572, 573, 574, 575, 576, 577, 578, 579, 580, 581, 582, 583, 584, 585, 586, 587, 588, 589, 590, 591, 592, 593, 594, 595, 596, 597, 598, 599, 600, 601, 602, 603, 604, 605, 606, 607, 608, 609, 610, 611, 612, 613, 614, 615, 616, 617, 618, 619, 620, 621, 622, 623, 624, 625, 626, 627, 628, 629, 630, 631, 632, 633, 634, 635, 636, 637, 638, 639, 640, 641, 642, 643, 644, 645, 646, 647, 648, 649, 650, 651, 652, 653, 654, 655, 656, 657, 658, 659, 660, 661, 662, 663, 664, 665, 666, 667, 668, 669, 670, 671, 672, 673, 674, 675, 676, 677, 678, 679, 680, 681, 682, 683, 684, 685, 686, 687, 688, 689, 690, 691, 692, 693, 694, 695, 696, 697, 698, 699, 700, 701, 702, 703, 704, 705, 706, 707, 708, 709, 710, 711, 712, 713, 714, 715, 716, 717, 718, 719, 720, 721, 722, 723, 724, 725, 726, 727, 728, 729, 730, 731, 732, 733, 734, 735, 736, 737, 738, 739, 740, 741, 742, 743, 744, 745, 746, 747, 748, 749, 750, 751, 752, 753, 754, 755, 756, 757, 758, 759, 760, 761, 762, 763, 764, 765, 766, 767, 768, 769, 770, 771, 772, 773, 774, 775, 776, 777, 778, 779, 780, 781, 782, 783, 784, 785, 786, 787, 788, 789, 790, 791, 792, 793, 794, 795, 796, 797, 798, 799, 800, 801, 802, 803, 804, 805, 806, 807, 808, 809, 810, 811, 812, 813, 814, 815, 816, 817, 818, 819, 820, 821, 822, 823, 824, 825, 826, 827, 828, 829, 830, 831, 832, 833, 834, 835, 836, 837, 838, 839, 840, 841, 842, 843, 844, 845, 846, 847, 848, 849, 850, 851, 852, 853, 854, 855, 856, 857, 858, 859, 860, 861, 862, 863, 864, 865, 866, 867, 868, 869, 870, 871, 872, 873, 874, 875, 876, 877, 878, 879, 880, 881, 882, 883, 884, 885, 886, 887, 888, 889, 890, 891, 892, 893, 894, 895, 896, 897, 898, 899, 900, 901, 902, 903, 904, 905, 906, 907, 908, 909, 910, 911, 912, 913, 914, 915, 916, 917, 918, 919, 920, 921, 922, 923, 924, 925, 926, 927, 928, 929, 930, 931, 932, 933, 934, 935, 936, 937, 938, 939, 940, 941, 942, 943, 944, 945, 946, 947, 948, 949, 950, 951, 952, 953, 954, 955, 956, 957, 958, 959, 960, 961, 962, 963, 964, 965, 966, 967, 968, 969, 970, 971, 972, 973, 974, 975, 976, 977, 978, 979, 980, 981, 982, 983, 984, 985, 986, 987, 988, 989, 990, 991, 992, 993, 994, 995, 996, 997, 998, 999, 1000	
RABINDRA CACODCAR CONSULTANTS - MARGAO	PROPOSED COMMERCIAL BUILDING ON THE PROPERTY BEARING CHALTA NO. 87 OF P.T.S. NO. 189 AT MARGAO CITY	
OWNER	RELIANCE BUILDERS Reliance Builders 100, 101, 102, 103, 104, 105, 106, 107, 108, 109, 110, 111, 112, 113, 114, 115, 116, 117, 118, 119, 120, 121, 122, 123, 124, 125, 126, 127, 128, 129, 130, 131, 132, 133, 134, 135, 136, 137, 138, 139, 140, 141, 142, 143, 144, 145, 146, 147, 148, 149, 150, 151, 152, 153, 154, 155, 156, 157, 158, 159, 160, 161, 162, 163, 164, 165, 166, 167, 168, 169, 170, 171, 172, 173, 174, 175, 176, 177, 178, 179, 180, 181, 182, 183, 184, 185, 186, 187, 188, 189, 190, 191, 192, 193, 194, 195, 196, 197, 198, 199, 200, 201, 202, 203, 204, 205, 206, 207, 208, 209, 210, 211, 212, 213, 214, 215, 216, 217, 218, 219, 220, 221, 222, 223, 224, 225, 226, 227, 228, 229, 230, 231, 232, 233, 234, 235, 236, 237, 238, 239, 240, 241, 242, 243, 244, 245, 246, 247, 248, 249, 250, 251, 252, 253, 254, 255, 256, 257, 258, 259, 260, 261, 262, 263, 264, 265, 266, 267, 268, 269, 270, 271, 272, 273, 274, 275, 276, 277, 278, 279, 280, 281, 282, 283, 284, 285, 286, 287, 288, 289, 290, 291, 292, 293, 294, 295, 296, 297, 298, 299, 300, 301, 302, 303, 304, 305, 306, 307, 308, 309, 310, 311, 312, 313, 314, 315, 316, 317, 318, 319, 320, 321, 322, 323, 324, 325, 326, 327, 328, 329, 330, 331, 332, 333, 334, 335, 336, 337, 338, 339, 340, 341, 342, 343, 344, 345, 346, 347, 348, 349, 350, 351, 352, 353, 354, 355, 356, 357, 358, 359, 360, 361, 362, 363, 364, 365, 366, 367, 368, 369, 370, 371, 372, 373, 374, 375, 376, 377, 378, 379, 380, 381, 382, 383, 384, 385, 386, 387, 388, 389, 390, 391, 392, 393, 394, 395, 396, 397, 398, 399, 400, 401, 402, 403, 404, 405, 406, 407, 408, 409, 410, 411, 412, 413, 414, 415, 416, 417, 418, 419, 420, 421, 422, 423, 424, 425, 426, 427, 428, 429, 430, 431, 432, 433, 434, 435, 436, 437, 438, 439, 440, 441, 442, 443, 444, 445, 446, 447, 448, 449, 450, 451, 452, 453, 454, 455, 456, 457, 458, 459, 460, 461, 462, 463, 464, 465, 466, 467, 468, 469, 470, 471, 472, 473, 474, 475, 476, 477, 478, 479, 480, 481, 482, 483, 484, 485, 486, 487, 488, 489, 490, 491, 492, 493, 494, 495, 496, 497, 498, 499, 500, 501, 502, 503, 504, 505, 506, 507, 508, 509, 510, 511, 512, 513, 514, 515, 516, 517, 518, 519, 520, 521, 522, 523, 524, 525, 526, 527, 528, 529, 530, 531, 532, 533, 534, 535, 536, 537, 538, 539, 540, 541, 542, 543, 544, 545, 546, 547, 548, 549, 550, 551, 552, 553, 554, 555, 556, 557, 558, 559, 560, 561, 562, 563, 564, 565, 566, 567, 568, 569, 570, 571, 572, 573, 574, 575, 576, 577, 578, 579, 580, 581, 582, 583, 584, 585, 586, 587, 588, 589, 590, 591, 592, 593, 594, 595, 596, 597, 598, 599, 600, 601, 602, 603, 604, 605, 606, 607, 608, 609, 610, 611, 612, 613, 614, 615, 616, 617, 618, 619, 620, 621, 622, 623, 624, 625, 626, 627, 628, 629, 630, 631, 632, 633, 634, 635, 636, 637, 638, 639, 640, 641, 642, 643, 644, 645, 646, 647, 648, 649, 650, 651, 652, 653, 654, 655, 656, 657, 658, 659, 660, 661, 662, 663, 664, 665, 666, 667, 668, 669, 670, 671, 672, 673, 674, 675, 676, 677, 678, 679, 680, 681, 682, 683, 684, 685, 686, 687, 688, 689, 690, 691, 692, 693, 694, 695, 696, 697, 698, 699, 700, 701, 702, 703, 704, 705, 706, 707, 708, 709, 710, 711, 712, 713, 714, 715, 716, 717, 718, 719, 720, 721, 722, 723, 724, 725, 726, 727, 728, 729, 730, 731, 732, 733, 734, 735, 736, 737, 738, 739, 740, 741, 742, 743, 744, 745, 746, 747, 748, 749, 750, 751, 752, 753, 754, 755, 756, 757, 758, 759, 760, 761, 762, 763, 764, 765, 766, 767, 768, 769, 770, 771, 772, 773, 774, 775, 776, 777, 778, 779, 780, 781, 782, 783, 784, 785, 786, 787, 788, 789, 790, 791, 792, 793, 794, 795, 796, 797, 798, 799, 800, 801, 802, 803, 804, 805, 806, 807, 808, 809, 810, 811, 812, 813, 814, 815, 816, 817, 818, 819, 820, 821, 822, 823, 824, 825, 826, 827, 828, 829, 830, 831, 832, 833, 834, 835, 836, 837, 838, 839, 840, 841, 842, 843, 844, 845, 846, 847, 848, 849, 850, 851, 852, 853, 854, 855, 856, 857, 858, 859, 860, 861, 862, 863, 864, 865, 866, 867, 868, 869, 870, 871, 872, 873, 874, 875, 876, 877, 878, 879, 880, 881, 882, 883, 884, 885, 886, 887, 888, 889, 890, 891, 892, 893, 894, 895, 896, 897, 898, 899, 900, 901, 902, 903, 904, 905, 906, 907, 908, 909, 910, 911, 912, 913, 914, 915, 916, 917, 918, 919, 920, 921, 922, 923, 924, 925, 926, 927, 928, 929, 930, 931, 932, 933, 934, 935, 936, 937, 938, 939, 940, 941, 942, 943, 944, 945, 946, 947, 948, 949, 950, 951, 952, 953, 954, 955, 956, 957, 958, 959, 960, 961, 962, 963, 964, 965, 966, 967, 968, 969, 970, 971, 972, 973, 974, 975, 976, 977, 978, 979, 980, 981, 982, 983, 984, 985, 986, 987, 988, 989, 990, 991, 992, 993, 994, 995, 996, 997, 998, 999, 1000	
DRG. No. - 05	DATE - 21.10.2019	
SCALE - 1:100	CKD. BY - <i>Harsh</i>	

HEALTH OFFICER
 URBAN MARGAO

120/C

Development Plan/Plan No. 1304/19-20
 No. 1304/19-20
 Date 13/04/2019
 Municipal Secretary

License issued under No. A/13/16/10/1-02-0
 Subject to the conditions stipulated therein
 Chief Officer
 MARGAO MUNICIPAL COUNCIL

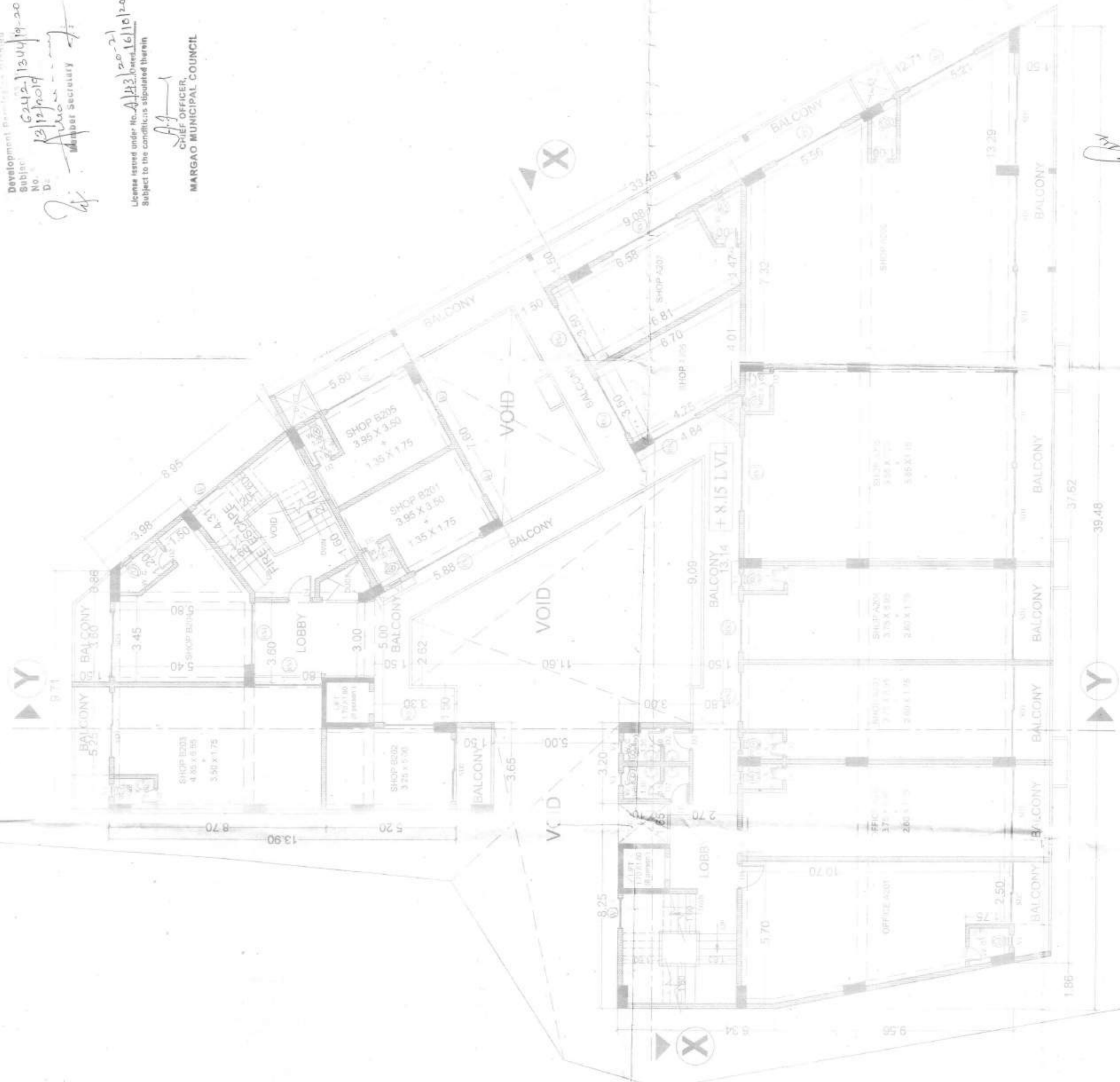

SECOND FLOOR PLAN

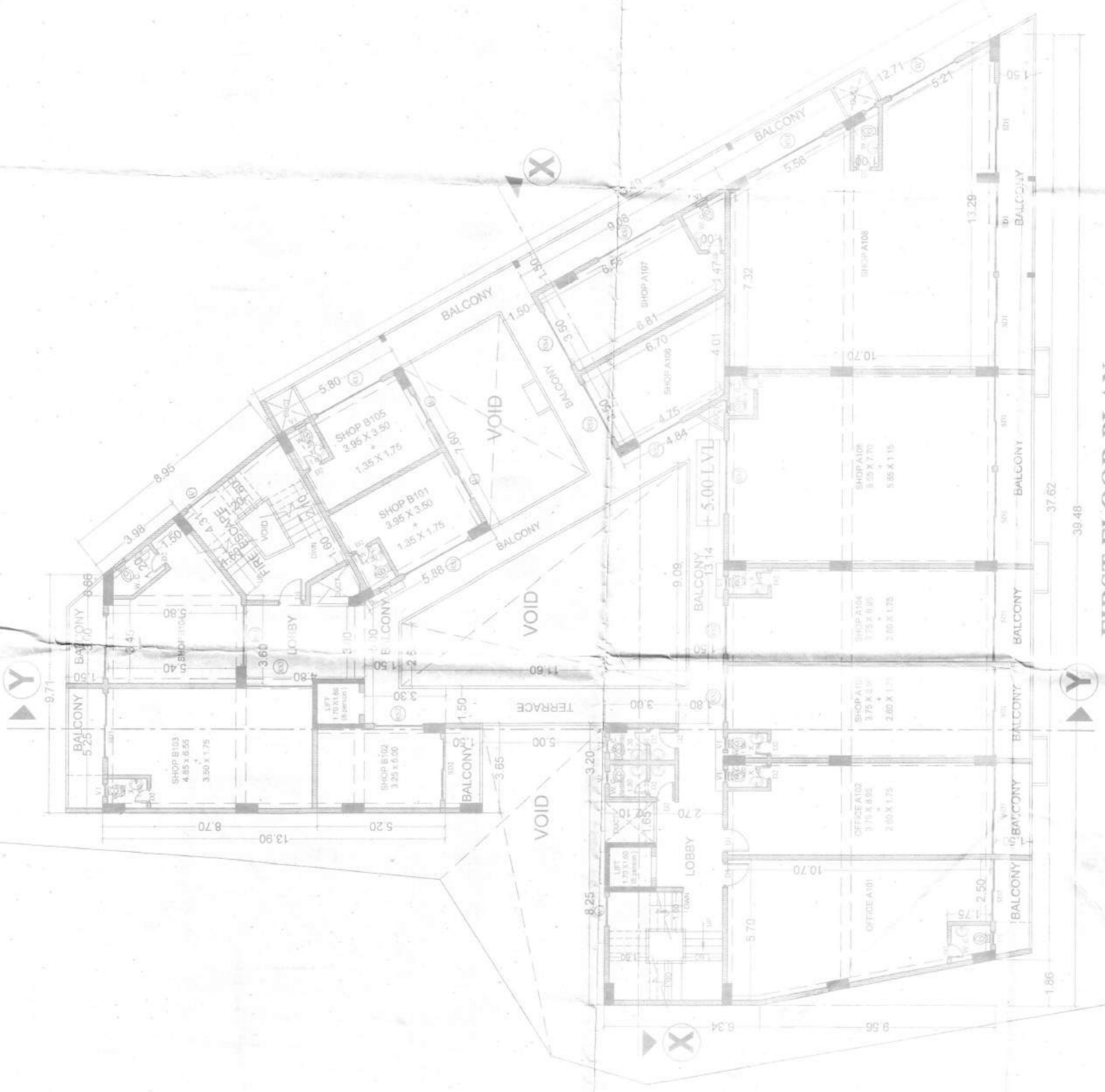

FIRST FLOOR PLAN

OWNER M/S. RELIANCE BUILDERS Reliance Builders Plot No. 189 WARGAO - GOA	RABINDRA CAODCAR CONSULTANTS - MARGAO. PROPOSED COMMERCIAL BUILDING ON THE PROPERTY BEARING CHALTA NO. 87 OF P.T.S. NO. 189 AT MARGAO CITY FOR: RELIANCE BUILDERS	DATE - 21.10.2019 SCALE - 1:100 CKD. BY -
--	--	---

Municipal Engineer
 Margao Municipal Council

HEALTHY OFFICE
 URBAN MARGAO

License issued under No. 443/20-21
Subject to the conditions stipulated therein
MARGAO MUNICIPAL COUNCIL

Devl
No
No
No
6242/1344/19-20
13/12/2019
Municipal Secretary

Municipal Engineer
Margao Municipal Council

ELECTRICAL & DISTRIBUTION BOARD (7.00 mts. X 3.00 mts.)



GROUND FLOOR PLAN

HEALTH OFFICER
URBAN HEALTH CENTRE
MARGAO

OWNER M/S RELIANCE BUILDERS RELIANCE HOUSE 100/101, 102/103 104/105, 106/107 108/109, 110/111 112/113, 114/115 116/117, 118/119 120/121, 122/123 124/125, 126/127 128/129, 130/131 132/133, 134/135 136/137, 138/139 140/141, 142/143 144/145, 146/147 148/149, 150/151 152/153, 154/155 156/157, 158/159 160/161, 162/163 164/165, 166/167 168/169, 170/171 172/173, 174/175 176/177, 178/179 180/181, 182/183 184/185, 186/187 188/189, 190/191 192/193, 194/195 196/197, 198/199 200/201, 202/203 204/205, 206/207 208/209, 210/211 212/213, 214/215 216/217, 218/219 220/221, 222/223 224/225, 226/227 228/229, 230/231 232/233, 234/235 236/237, 238/239 240/241, 242/243 244/245, 246/247 248/249, 250/251 252/253, 254/255 256/257, 258/259 260/261, 262/263 264/265, 266/267 268/269, 270/271 272/273, 274/275 276/277, 278/279 280/281, 282/283 284/285, 286/287 288/289, 290/291 292/293, 294/295 296/297, 298/299 300/301, 302/303 304/305, 306/307 308/309, 310/311 312/313, 314/315 316/317, 318/319 320/321, 322/323 324/325, 326/327 328/329, 330/331 332/333, 334/335 336/337, 338/339 340/341, 342/343 344/345, 346/347 348/349, 350/351 352/353, 354/355 356/357, 358/359 360/361, 362/363 364/365, 366/367 368/369, 370/371 372/373, 374/375 376/377, 378/379 380/381, 382/383 384/385, 386/387 388/389, 390/391 392/393, 394/395 396/397, 398/399 400/401, 402/403 404/405, 406/407 408/409, 410/411 412/413, 414/415 416/417, 418/419 420/421, 422/423 424/425, 426/427 428/429, 430/431 432/433, 434/435 436/437, 438/439 440/441, 442/443 444/445, 446/447 448/449, 450/451 452/453, 454/455 456/457, 458/459 460/461, 462/463 464/465, 466/467 468/469, 470/471 472/473, 474/475 476/477, 478/479 480/481, 482/483 484/485, 486/487 488/489, 490/491 492/493, 494/495 496/497, 498/499 500/501, 502/503 504/505, 506/507 508/509, 510/511 512/513, 514/515 516/517, 518/519 520/521, 522/523 524/525, 526/527 528/529, 530/531 532/533, 534/535 536/537, 538/539 540/541, 542/543 544/545, 546/547 548/549, 550/551 552/553, 554/555 556/557, 558/559 560/561, 562/563 564/565, 566/567 568/569, 570/571 572/573, 574/575 576/577, 578/579 580/581, 582/583 584/585, 586/587 588/589, 590/591 592/593, 594/595 596/597, 598/599 600/601, 602/603 604/605, 606/607 608/609, 610/611 612/613, 614/615 616/617, 618/619 620/621, 622/623 624/625, 626/627 628/629, 630/631 632/633, 634/635 636/637, 638/639 640/641, 642/643 644/645, 646/647 648/649, 650/651 652/653, 654/655 656/657, 658/659 660/661, 662/663 664/665, 666/667 668/669, 670/671 672/673, 674/675 676/677, 678/679 680/681, 682/683 684/685, 686/687 688/689, 690/691 692/693, 694/695 696/697, 698/699 700/701, 702/703 704/705, 706/707 708/709, 710/711 712/713, 714/715 716/717, 718/719 720/721, 722/723 724/725, 726/727 728/729, 730/731 732/733, 734/735 736/737, 738/739 740/741, 742/743 744/745, 746/747 748/749, 750/751 752/753, 754/755 756/757, 758/759 760/761, 762/763 764/765, 766/767 768/769, 770/771 772/773, 774/775 776/777, 778/779 780/781, 782/783 784/785, 786/787 788/789, 790/791 792/793, 794/795 796/797, 798/799 800/801, 802/803 804/805, 806/807 808/809, 810/811 812/813, 814/815 816/817, 818/819 820/821, 822/823 824/825, 826/827 828/829, 830/831 832/833, 834/835 836/837, 838/839 840/841, 842/843 844/845, 846/847 848/849, 850/851 852/853, 854/855 856/857, 858/859 860/861, 862/863 864/865, 866/867 868/869, 870/871 872/873, 874/875 876/877, 878/879 880/881, 882/883 884/885, 886/887 888/889, 890/891 892/893, 894/895 896/897, 898/899 900/901, 902/903 904/905, 906/907 908/909, 910/911 912/913, 914/915 916/917, 918/919 920/921, 922/923 924/925, 926/927 928/929, 930/931 932/933, 934/935 936/937, 938/939 940/941, 942/943 944/945, 946/947 948/949, 950/951 952/953, 954/955 956/957, 958/959 960/961, 962/963 964/965, 966/967 968/969, 970/971 972/973, 974/975 976/977, 978/979 980/981, 982/983 984/985, 986/987 988/989, 990/991 992/993, 994/995 996/997, 998/999 1000/1001, 1002/1003 1004/1005, 1006/1007 1008/1009, 1010/1011 1012/1013, 1014/1015 1016/1017, 1018/1019 1020/1021, 1022/1023 1024/1025, 1026/1027 1028/1029, 1030/1031 1032/1033, 1034/1035 1036/1037, 1038/1039 1040/1041, 1042/1043 1044/1045, 1046/1047 1048/1049, 1050/1051 1052/1053, 1054/1055 1056/1057, 1058/1059 1060/1061, 1062/1063 1064/1065, 1066/1067 1068/1069, 1070/1071 1072/1073, 1074/1075 1076/1077, 1078/1079 1080/1081, 1082/1083 1084/1085, 1086/1087 1088/1089, 1090/1091 1092/1093, 1094/1095 1096/1097, 1098/1099 1100/1101, 1102/1103 1104/1105, 1106/1107 1108/1109, 1110/1111 1112/1113, 1114/1115 1116/1117, 1118/1119 1120/1121, 1122/1123 1124/1125, 1126/1127 1128/1129, 1130/1131 1132/1133, 1134/1135 1136/1137, 1138/1139 1140/1141, 1142/1143 1144/1145, 1146/1147 1148/1149, 1150/1151 1152/1153, 1154/1155 1156/1157, 1158/1159 1160/1161, 1162/1163 1164/1165, 1166/1167 1168/1169, 1170/1171 1172/1173, 1174/1175 1176/1177, 1178/1179 1180/1181, 1182/1183 1184/1185, 1186/1187 1188/1189, 1190/1191 1192/1193, 1194/1195 1196/1197, 1198/1199 1200/1201, 1202/1203 1204/1205, 1206/1207 1208/1209, 1210/1211 1212/1213, 1214/1215 1216/1217, 1218/1219 1220/1221, 1222/1223 1224/1225, 1226/1227 1228/1229, 1230/1231 1232/1233, 1234/1235 1236/1237, 1238/1239 1240/1241, 1242/1243 1244/1245, 1246/1247 1248/1249, 1250/1251 1252/1253, 1254/1255 1256/1257, 1258/1259 1260/1261, 1262/1263 1264/1265, 1266/1267 1268/1269, 1270/1271 1272/1273, 1274/1275 1276/1277, 1278/1279 1280/1281, 1282/1283 1284/1285, 1286/1287 1288/1289, 1290/1291 1292/1293, 1294/1295 1296/1297, 1298/1299 1300/1301, 1302/1303 1304/1305, 1306/1307 1308/1309, 1310/1311 1312/1313, 1314/1315 1316/1317, 1318/1319 1320/1321, 1322/1323 1324/1325, 1326/1327 1328/1329, 1330/1331 1332/1333, 1334/1335 1336/1337, 1338/1339 1340/1341, 1342/1343 1344/1345, 1346/1347 1348/1349, 1350/1351 1352/1353, 1354/1355 1356/1357, 1358/1359 1360/1361, 1362/1363 1364/1365, 1366/1367 1368/1369, 1370/1371 1372/1373, 1374/1375 1376/1377, 1378/1379 1380/1381, 1382/1383 1384/1385, 1386/1387 1388/1389, 1390/1391 1392/1393, 1394/1395 1396/1397, 1398/1399 1400/1401, 1402/1403 1404/1405, 1406/1407 1408/1409, 1410/1411 1412/1413, 1414/1415 1416/1417, 1418/1419 1420/1421, 1422/1423 1424/1425, 1426/1427 1428/1429, 1430/1431 1432/1433, 1434/1435 1436/1437, 1438/1439 1440/1441, 1442/1443 1444/1445, 1446/1447 1448/1449, 1450/1451 1452/1453, 1454/1455 1456/1457, 1458/1459 1460/1461, 1462/1463 1464/1465, 1466/1467 1468/1469, 1470/1471 1472/1473, 1474/1475 1476/1477, 1478/1479 1480/1481, 1482/1483 1484/1485, 1486/1487 1488/1489, 1490/1491 1492/1493, 1494/1495 1496/1497, 1498/1499 1500/1501, 1502/1503 1504/1505, 1506/1507 1508/1509, 1510/1511 1512/1513, 1514/1515 1516/1517, 1518/1519 1520/1521, 1522/1523 1524/1525, 1526/1527 1528/1529, 1530/1531 1532/1533, 1534/1535 1536/1537, 1538/1539 1540/1541, 1542/1543 1544/1545, 1546/1547 1548/1549, 1550/1551 1552/1553, 1554/1555 1556/1557, 1558/1559 1560/1561, 1562/1563 1564/1565, 1566/1567 1568/1569, 1570/1571 1572/1573, 1574/1575 1576/1577, 1578/1579 1580/1581, 1582/1583 1584/1585, 1586/1587 1588/1589, 1590/1591 1592/1593, 1594/1595 1596/1597, 1598/1599 1600/1601, 1602/1603 1604/1605, 1606/1607 1608/1609, 1610/1611 1612/1613, 1614/1615 1616/1617, 1618/1619 1620/1621, 1622/1623 1624/1625, 1626/1627 1628/1629, 1630/1631 1632/1633, 1634/1635 1636/1637, 1638/1639 1640/1641, 1642/1643 1644/1645, 1646/1647 1648/1649, 1650/1651 1652/1653, 1654/1655 1656/1657, 1658/1659 1660/1661, 1662/1663 1664/1665, 1666/1667 1668/1669, 1670/1671 1672/1673, 1674/1675 1676/1677, 1678/1679 1680/1681, 1682/1683 1684/1685, 1686/1687 1688/1689, 1690/1691 1692/1693, 1694/1695 1696/1697, 1698/1699 1700/1701, 1702/1703 1704/1705, 1706/1707 1708/1709, 1710/1711 1712/1713, 1714/1715 1716/1717, 1718/1719 1720/1721, 1722/1723 1724/1725, 1726/1727 1728/1729, 1730/1731 1732/1733, 1734/1735 1736/1737, 1738/1739 1740/1741, 1742/1743 1744/1745, 1746/1747 1748/1749, 1750/1751 1752/1753, 1754/1755 1756/1757, 1758/1759 1760/1761, 1762/1763 1764/1765, 1766/1767 1768/1769, 1770/1771 1772/1773, 1774/1775 1776/1777, 1778/1779 1780/1781, 1782/1783 1784/1785, 1786/1787 1788/1789, 1790/1791 1792/1793, 1794/1795 1796/1797, 1798/1799 1800/1801, 1802/1803 1804/1805, 1806/1807 1808/1809, 1810/1811 1812/1813, 1814/1815 1816/1817, 1818/1819 1820/1821, 1822/1823 1824/1825, 1826/1827 1828/1829, 1830/1831 1832/1833, 1834/1835 1836/1837, 1838/1839 1840/1841, 1842/1843 1844/1845, 1846/1847 1848/1849, 1850/1851 1852/1853, 1854/1855 1856/1857, 1858/1859 1860/1861, 1862/1863 1864/1865, 1866/1867 1868/1869, 1870/1871 1872/1873, 1874/1875 1876/1877, 1878/1879 1880/1881, 1882/1883 1884/1885, 1886/1887 1888/1889, 1890/1891 1892/1893, 1894/1895 1896/1897, 1898/1899 1900/1901, 1902/1903 1904/1905, 1906/1907 1908/1909, 1910/1911 1912/1913, 1914/1915 1916/1917, 1918/1919 1920/1921, 1922/1923 1924/1925, 1926/1927 1928/1929, 1930/1931 1932/1933, 1934/1935 1936/1937, 1938/1939 1940/1941, 1942/1943 1944/1945, 1946/1947 1948/1949, 1950/1951 1952/1953, 1954/1955 1956/1957, 1958/1959 1960/1961, 1962/1963 1964/1965, 1966/1967 1968/1969, 1970/1971 1972/1973, 1974/1975 1976/1977, 1978/1979 1980/1981, 1982/1983 1984/1985, 1986/1987 1988/1989, 1990/1991 1992/1993, 1994/1995 1996/1997, 1998/1999 2000/2001, 2002/2003 2004/2005, 2006/2007 2008/2009, 2010/2011 2012/2013, 2014/2015 2016/2017, 2018/2019 2020/2021, 2022/2023 2024/2025, 2026/2027 2028/2029, 2030/2031 2032/2033, 2034/2035 2036/2037, 2038/2039 2040/2041, 2042/2043 2044/2045, 2046/2047 2048/2049, 2050/2051 2052/2053, 2054/2055 2056/2057, 2058/2059 2060/2061, 2062/2063 2064/2065, 2066/2067 2068/2069, 2070/2071 2072/2073, 2074/2075 2076/2077, 2078/2079 2080/2081, 2082/2083 2084/2085, 2086/2087 2088/2089, 2090/2091 2092/2093, 2094/2095 2096/2097, 2098/2099 2100/2101, 2102/2103 2104/2105, 2106/2107 2108/2109, 2110/2111 2112/2113,
--

License issued under the A/E/S (20-2) Rules, 1972
Subject to the conditions stipulated therein
CHIEF OFFICER,
MARGAO MUNICIPAL COUNCIL

Development Plan No. 1344/19-20
No. SGRD/1344/19-20
Dated 12/12/2019
Member Secretary

Municipal Engineer
Marga Municipal Council

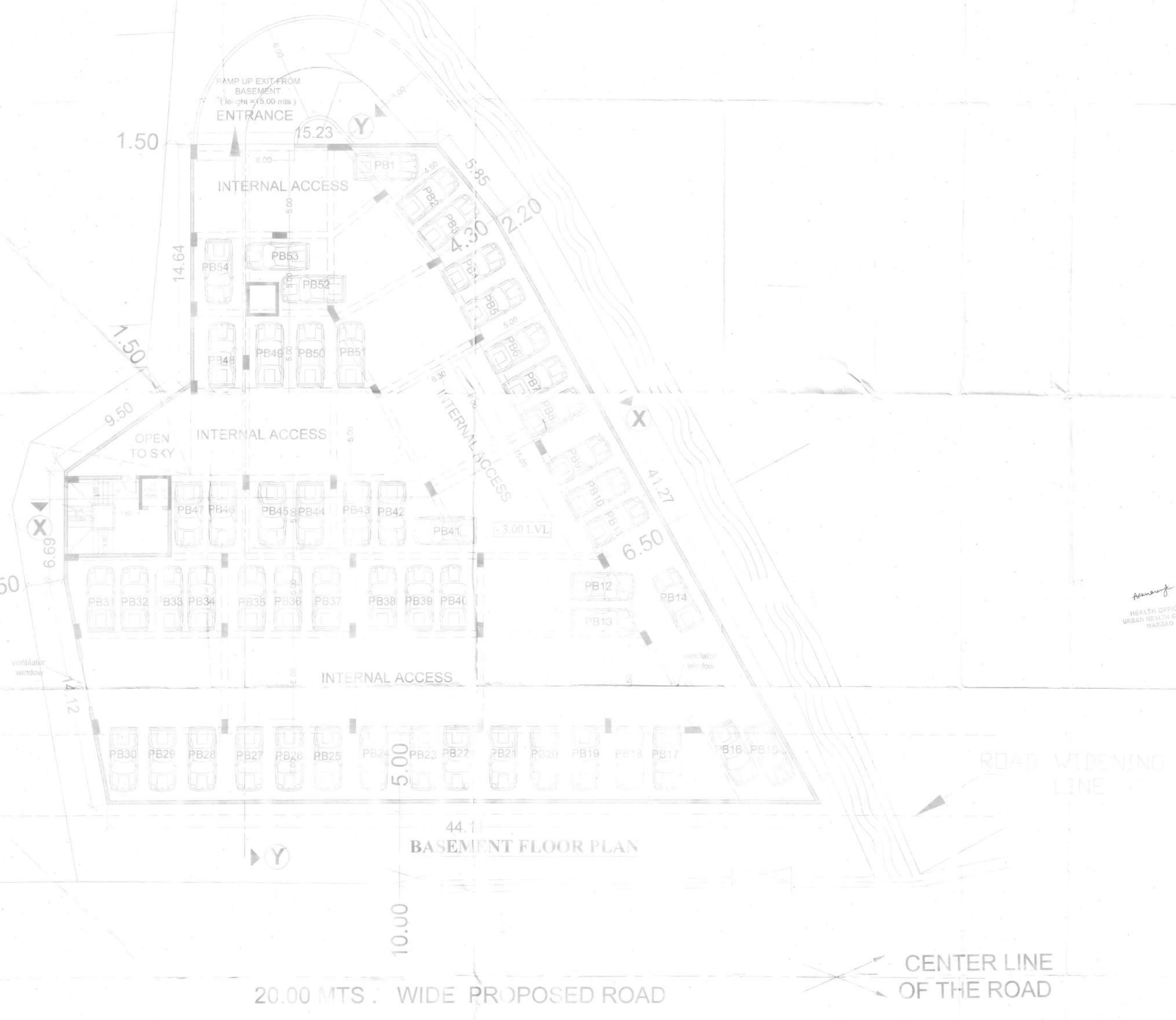

HEALTH OFFICER
URBAN HEALTH CENTRE
MARGAO

BASEMENT FLOOR PLAN

OWNER M/S. RELIANCE BUILDERS RELIANCE HOUSE Vasco Bagisto Road MARGAO - GOA	CONSULTANTS - MARGAO PROPOSED COMMERCIAL BUILDING ON THE PROPERTY BEARING CHALTA NO. 87 OF P.T.S. NO. 189 AT MARGAO CITY FOR: RELIANCE BUILDERS	DRG No. - 02 DATE - 21.10.2019 SCALE - 1:100 CHKD. BY -
---	---	--

Development No. 13/12/2019
 Subject: G242/1344/19-20
 Date: 13/12/2019
 Member Secretary

License issued under No. A/43/20-21 Dated 16/10/2020
 Subject to the conditions stipulated therein

CHIEF OFFICER,
 MARGAO MUNICIPAL COUNCIL

Municipal Engineer
 Margao Municipal Council



PARKING DETAILS		No. of Car Parks/ parking area	
FLOORWISE AREA	USE	Provided	Required
GROUND FLOOR = 587.80 sq.mts.	Commercial		11.76
FIRST FLOOR = 587.80 sq.mts.	Commercial		11.76
SECOND FLOOR = 587.80 sq.mts.	Commercial		11.76
THIRD FLOOR = 578.07 sq.mts.	Commercial	54 (BASEMENT) + 22 (GROUND)	11.56
FOURTH FLOOR = 546.83 sq.mts.	Commercial		10.94
FIFTH FLOOR = 546.83 sq.mts.	Commercial		10.94
SIXTH FLOOR = 265.72 sq.mts.	Commercial		5.32
TOTAL = 3700.85 sq.mts.		76	74.24

PARKING LAYOUT PLAN

(SCALE:- 1:250)

M/S. RELIANCE BUILDERS RELIANCE BLDG. CO. Address: Margao - Goa Next to: ... MARGAO - GOA	DABINDRA CACODCAR CONSULTANTS - MARGAO.	HEALTH OFFICER URBAN HEALTH CENTRE MARGAO	DABINDRA CACODCAR CHIEF OFFICER URBAN HEALTH CENTRE MARGAO
	PROPOSED COMMERCIAL BUILDING ON THE PROPERTY BEARING CHALTA NO. 87 OF P.T.S. NO. 188 AT MARGAO CITY FOR: M/S. RELIANCE BUILDERS	DRAWING NO. 01A DATE 21.10.2019 SCALE 1:250 CHECKED BY	