

|   |                 |
|---|-----------------|
| 01. AREA OF THE PLOT  | 15536.00 sq.mts |
| 02. DEDUCTION FOR<br>a. ROAD WIDENING   | 1460.00 sq.mts  |
| 03. EFFECTIVE AREA OF THE PLOT  | 14076.00 sq.mts |
| 04. WHETHER ANY EXTRA F.A.R IS CLAIMED ON THE BASIC OF ROAD WIDENING / PROPOSED ROAD IF 'YES' STATE | YES             |
| a. AREA OF ROAD WIDENING  | 1460.00 sq.mts  |
| b. WHETHER THE LAND HAS BEEN GIFTED TO THE LOCAL BODY   | NO              |
| 05. AREA OCCUPIED BY THE EXISTING BUILDING IN THE PLOT  | 260.00 sq.mts   |
| 06. AREA OF THE BUILDING TO BE DEMOLISHED   | 260.00 sq.mts   |
| 07. COVERED AREA OF THE PROPOSED BUILDING   | 5191.36 sq.mts  |
| 08. TOTAL COVERED AREA  | 5191.36 sq.mts  |
| 09. TOTAL COVERAGE  | 36.88 %         |
| 10. OPEN SPACE REQUIRED   | 2111.40         |
| 11. OPEN SPACE PROVIDED   | 2150.00         |
| 12. DETAIL OF AREA AND USE FLOORWISE  |                 |

| FLOOR (%) REFERENCE         | USE      | TOTAL BUILT UP AREA (m <sup>2</sup> ) | AREA FREE OF F.A.R.    |                       |                 | NET FLOOR AREA (m <sup>2</sup> ) | F.A.R.    |
|-----------------------------|----------|---------------------------------------|------------------------|-----------------------|-----------------|----------------------------------|-----------|
|                             |          |                                       | PAR/STIL SECURITY LIFT | STAIRS/ SECURITY LIFT | O.T/PAT BAL/PAS |                                  |           |
| BLOCK A                     |          |                                       |                        |                       |                 |                                  |           |
| BASEMENT                    | PAR.     | 10636.56                              | —                      | —                     | —               | 0.00                             |           |
| GROUND/STIL FLOOR           | COM      | 1523.39                               | 529.06                 | 38.40                 | 74.78           | 642.22                           | 881.17    |
| FIRST FLOOR                 | RES/ COM | 1465.14                               | —                      | 46.27                 | 228.55          | 274.82                           | 1190.32   |
| SECOND FLOOR                | RES      | 1465.14                               | —                      | 46.27                 | 228.55          | 274.82                           | 1190.32   |
| THIRD FLOOR                 | RES      | 1465.14                               | —                      | 46.27                 | 228.55          | 274.82                           | 1190.32   |
| FOURTH FLOOR                | RES      | 1465.14                               | —                      | 46.27                 | 228.55          | 274.82                           | 1190.32   |
| FIFTH FLOOR                 | RES      | 1465.14                               | —                      | 46.27                 | 228.55          | 274.82                           | 1190.32   |
| SIXTH FLOOR                 | RES      | 1465.14                               | —                      | 46.27                 | 228.55          | 274.82                           | 1190.32   |
| SEVENTH FLOOR               | RES      | 1465.14                               | —                      | 46.27                 | 228.55          | 274.82                           | 1190.32   |
| EIGHT FLOOR                 | RES      | 1439.88                               | 191.60                 | 46.27                 | 644.29          | 882.16                           | 557.72    |
| (BLOCK A)                   |          | 13219.25                              |                        |                       |                 |                                  | 9771.13   |
| TYPICAL BLOCK B, C, D & E   |          |                                       |                        |                       |                 |                                  |           |
| STIL FLOOR                  | RES      | 804.24                                | 757.97                 | 35.69                 | —               | 793.66                           | 10.58     |
| FIRST FLOOR                 | RES      | 849.52                                | —                      | 46.27                 | 141.03          | 187.30                           | 662.22    |
| SECOND FLOOR                | RES      | 849.52                                | —                      | 46.27                 | 141.03          | 187.30                           | 662.22    |
| THIRD FLOOR                 | RES      | 849.52                                | —                      | 46.27                 | 141.03          | 187.30                           | 662.22    |
| FOURTH FLOOR                | RES      | 849.52                                | —                      | 46.27                 | 141.03          | 187.30                           | 662.22    |
| FIFTH FLOOR                 | RES      | 849.52                                | —                      | 46.27                 | 141.03          | 187.30                           | 662.22    |
| SIXTH FLOOR                 | RES      | 849.52                                | —                      | 46.27                 | 141.03          | 187.30                           | 662.22    |
| SEVENTH FLOOR               | RES      | 849.52                                | —                      | 46.27                 | 141.03          | 187.30                           | 662.22    |
| EIGHT FLOOR                 | RES      | 849.52                                | —                      | 46.27                 | 141.03          | 187.30                           | 662.22    |
| (TYPICAL BLOCK B, C, D & E) |          | 30401.60                              |                        |                       |                 |                                  | 21,233.36 |
| CLUBHOUSE                   |          | 542.04                                |                        |                       |                 |                                  |           |
| POOL / PAVILION             |          | 249.40                                |                        |                       |                 |                                  |           |
| TOTAL                       |          | 55048.85                              |                        |                       |                 |                                  | 31004.49  |

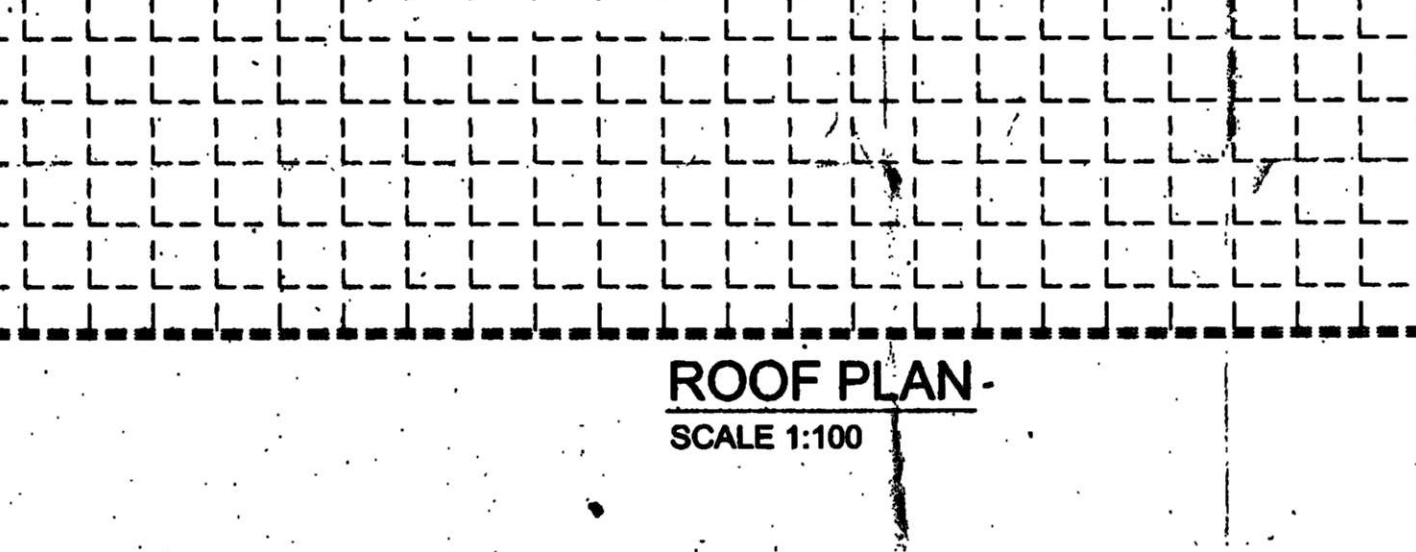
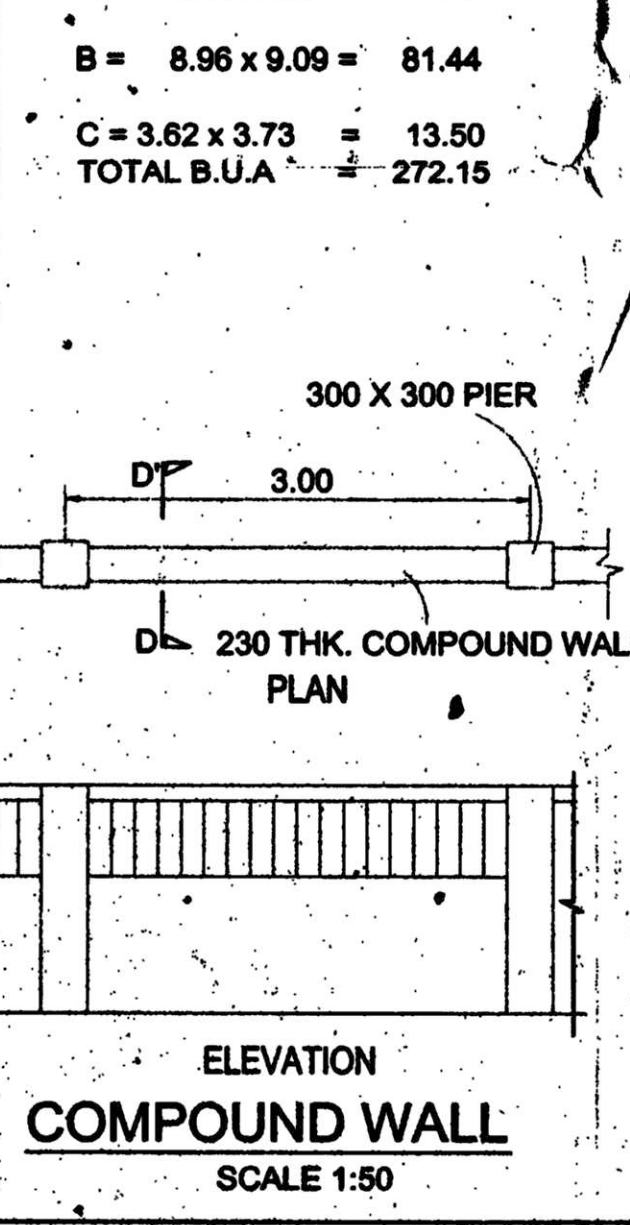
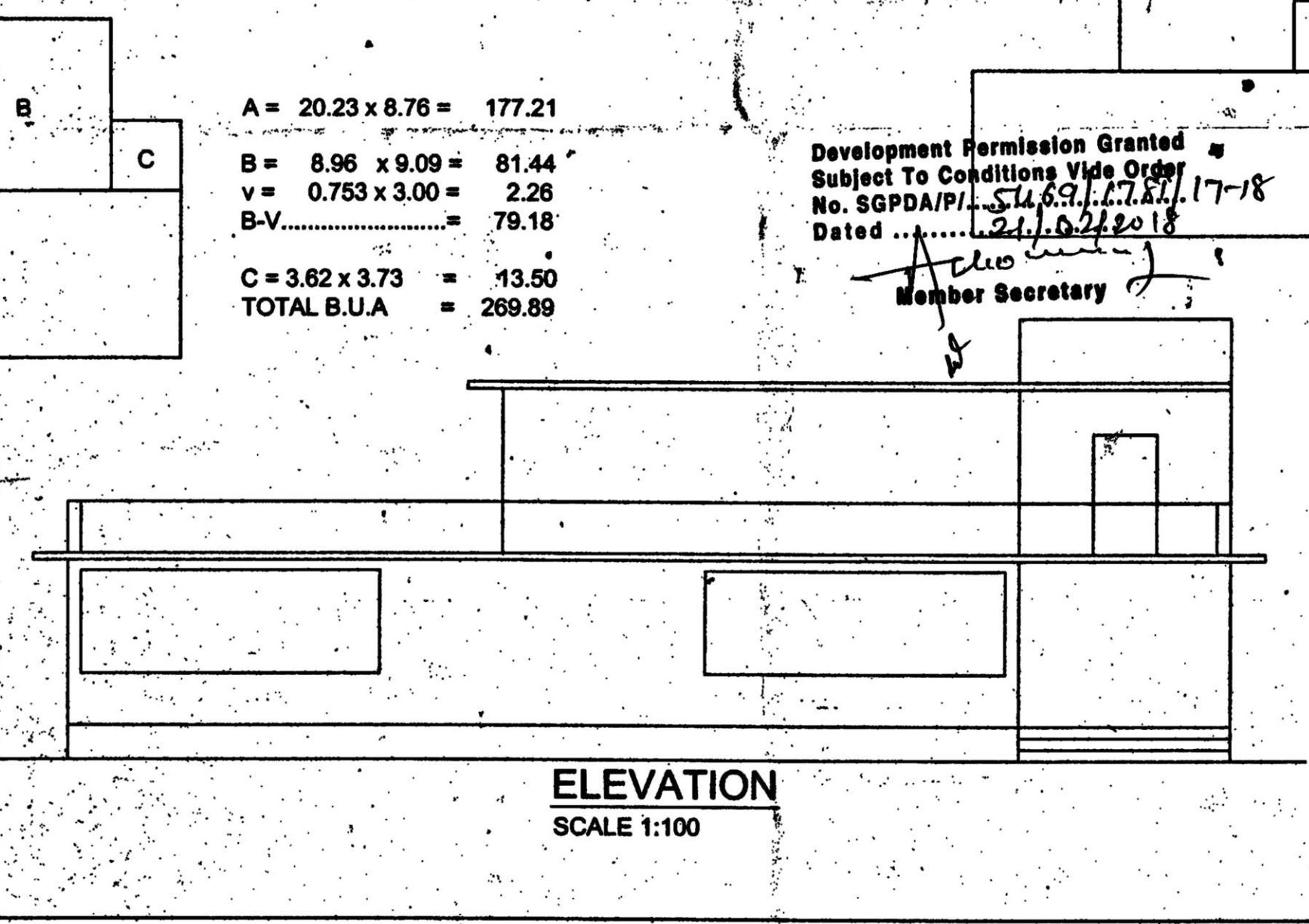
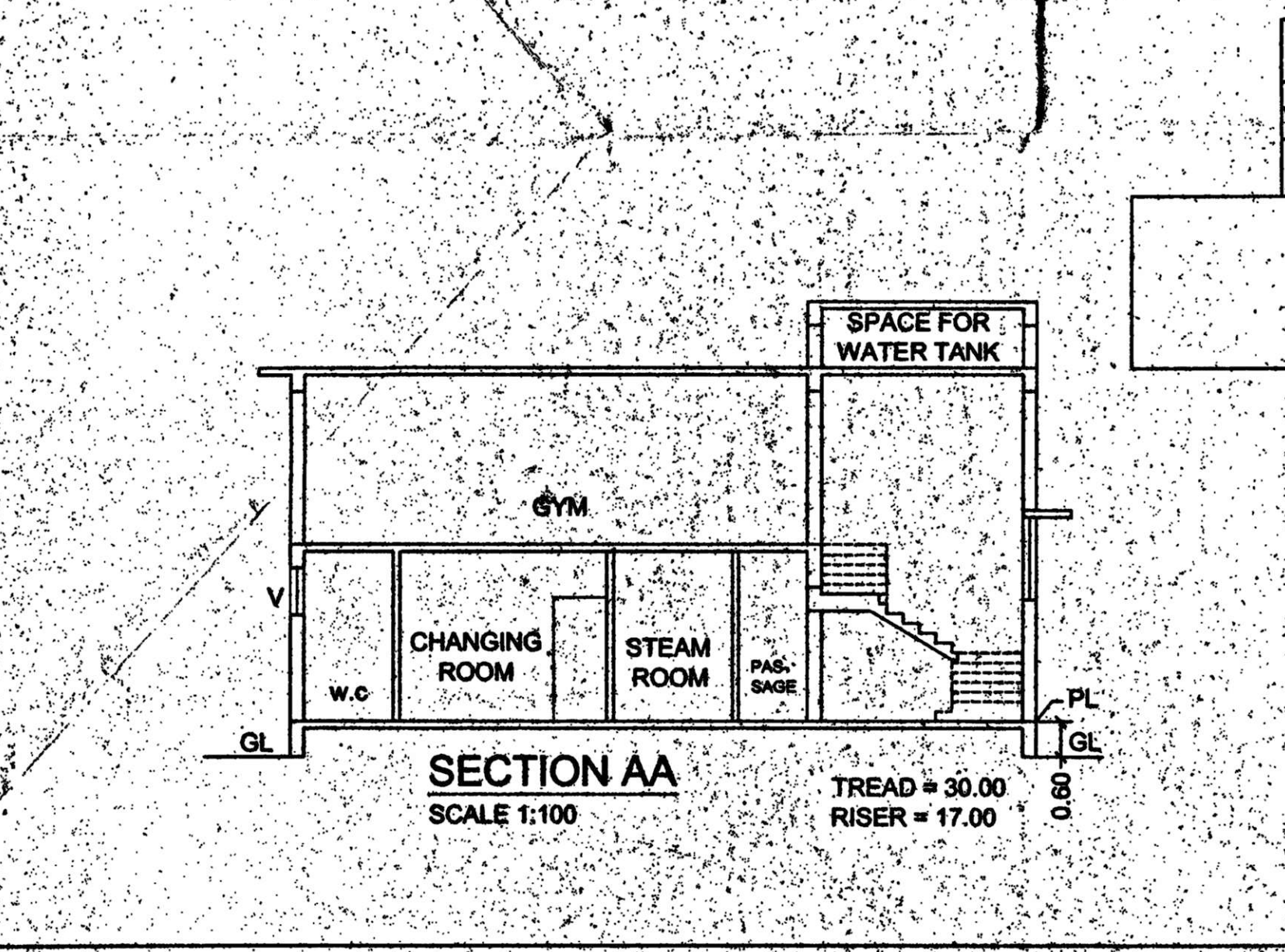
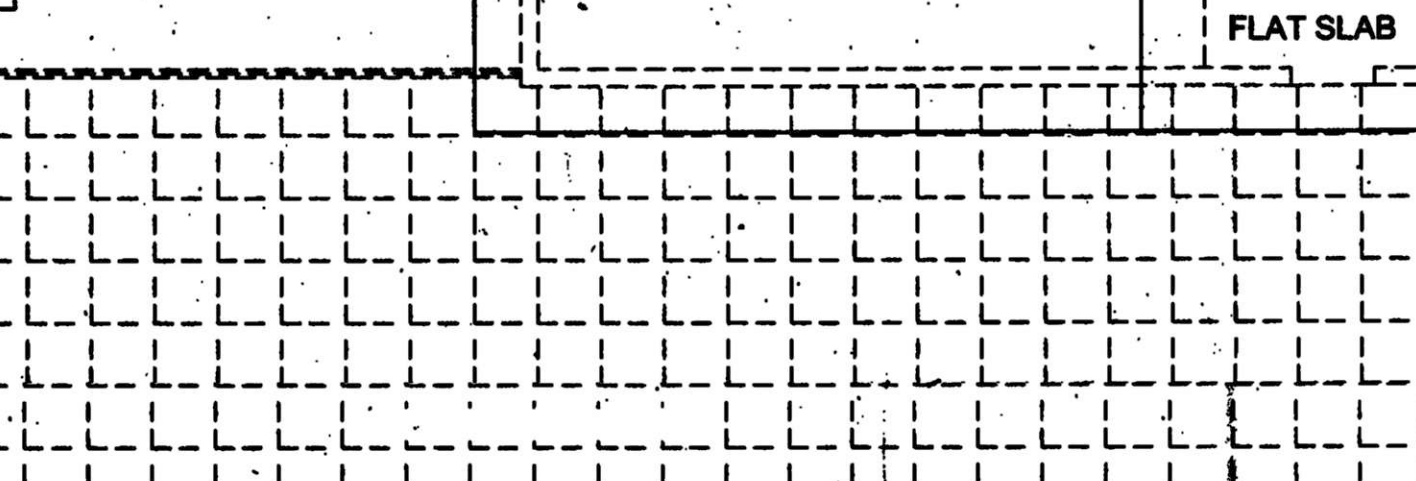
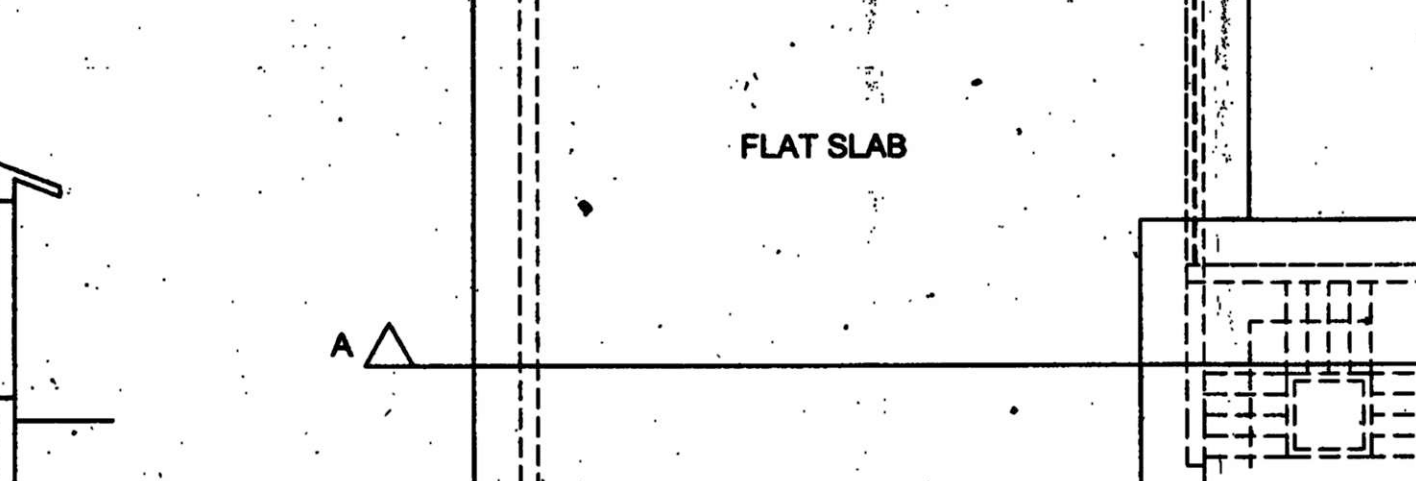
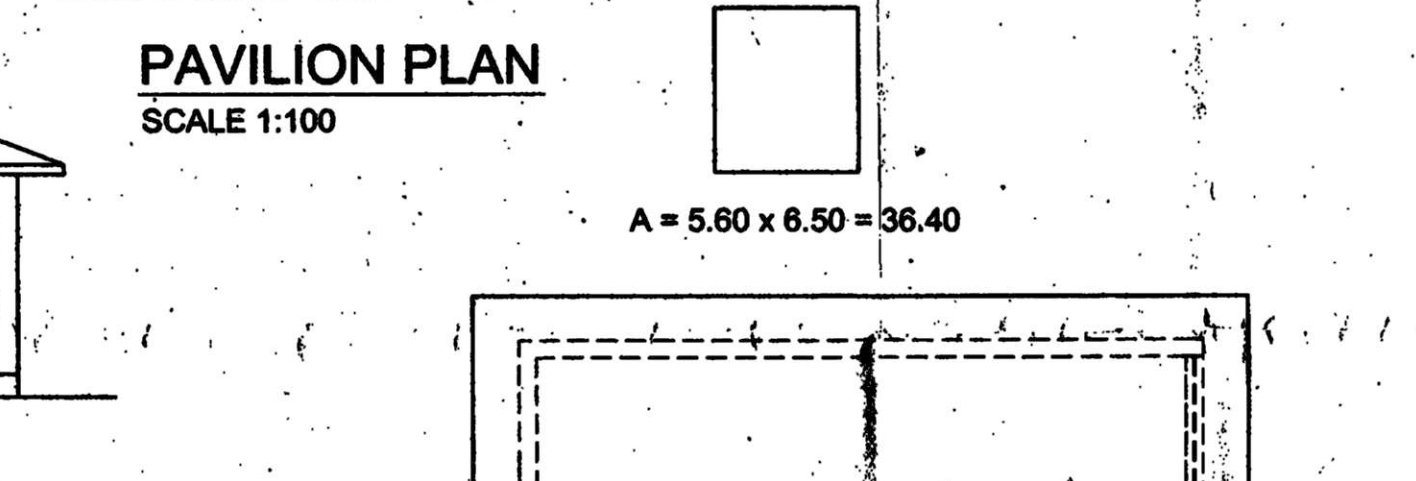
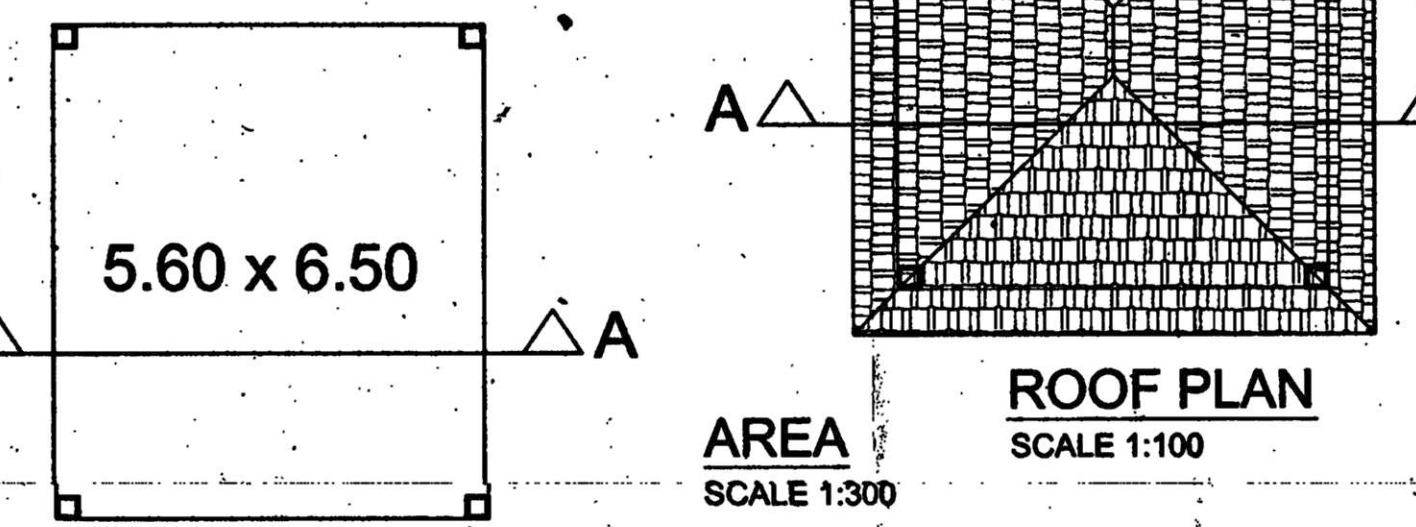
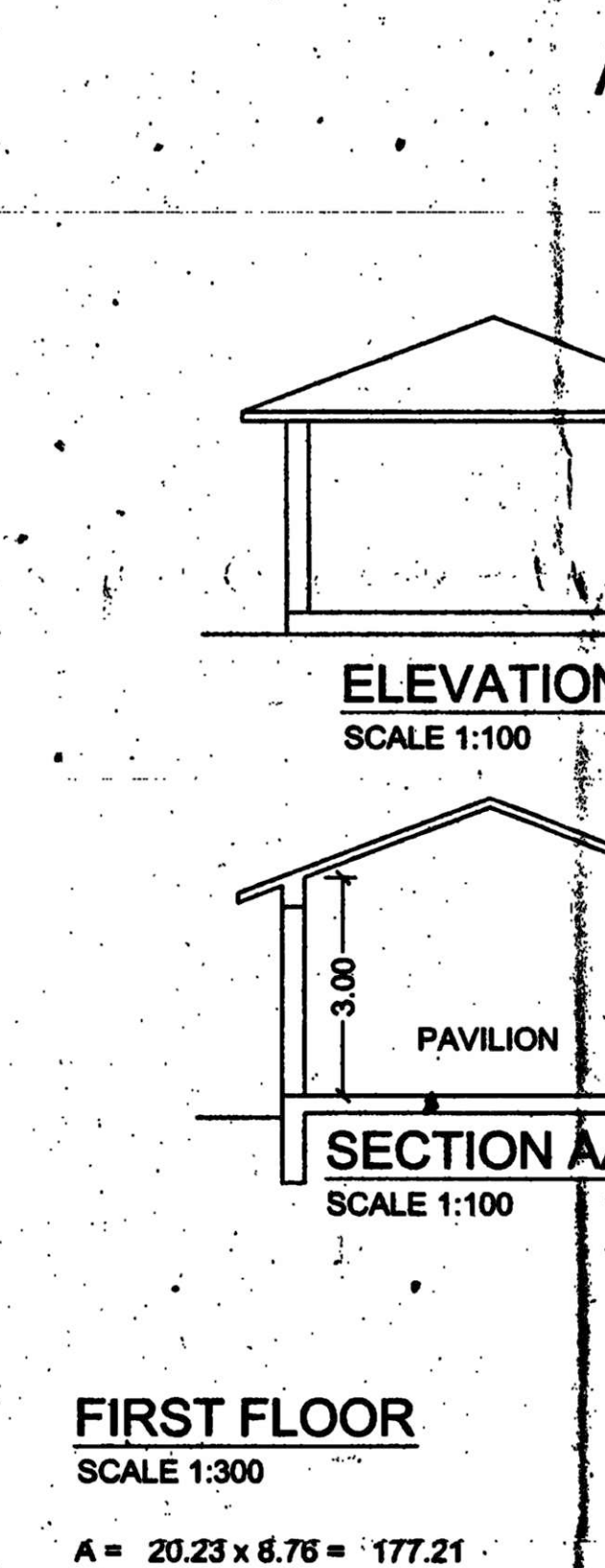
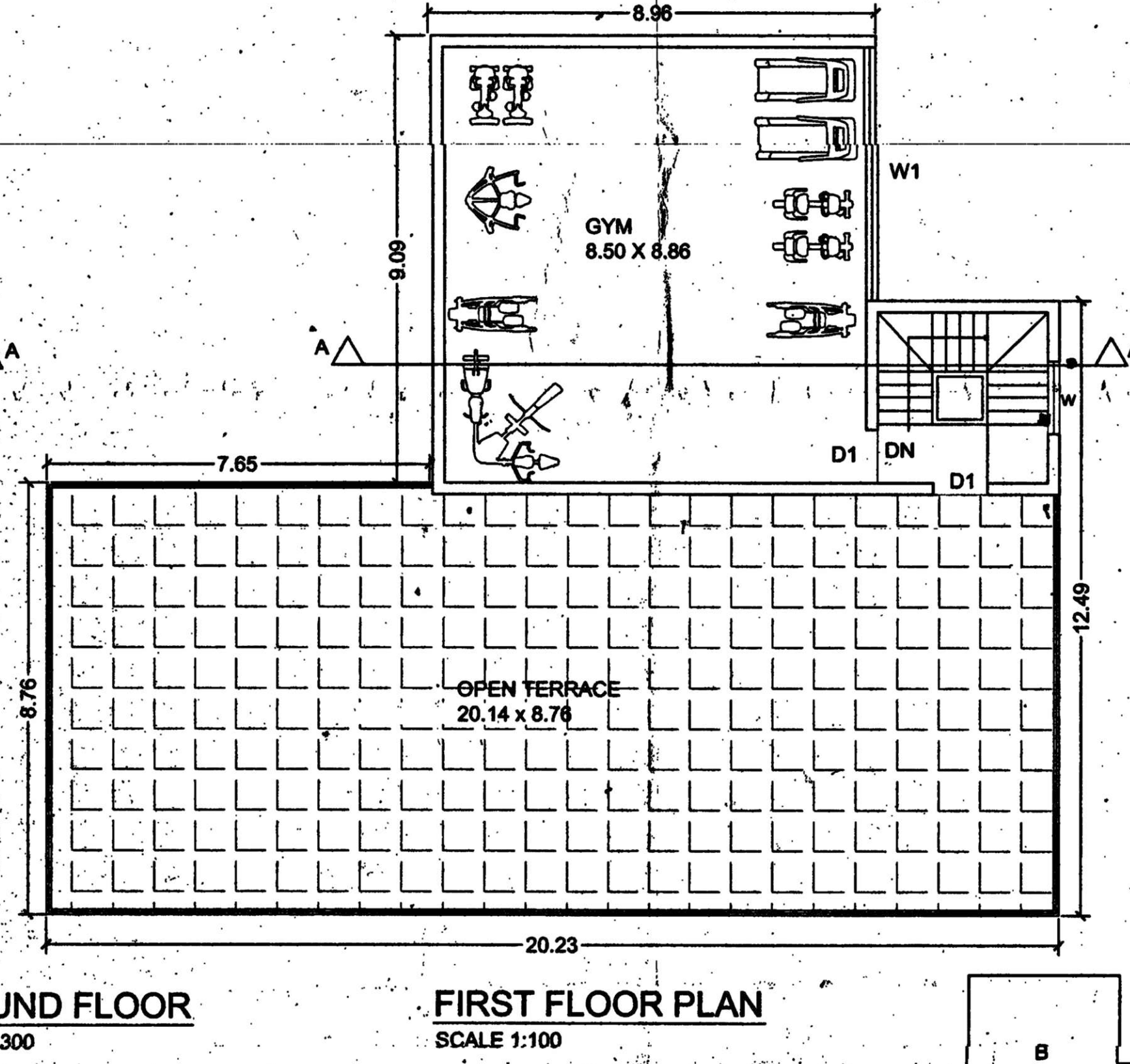
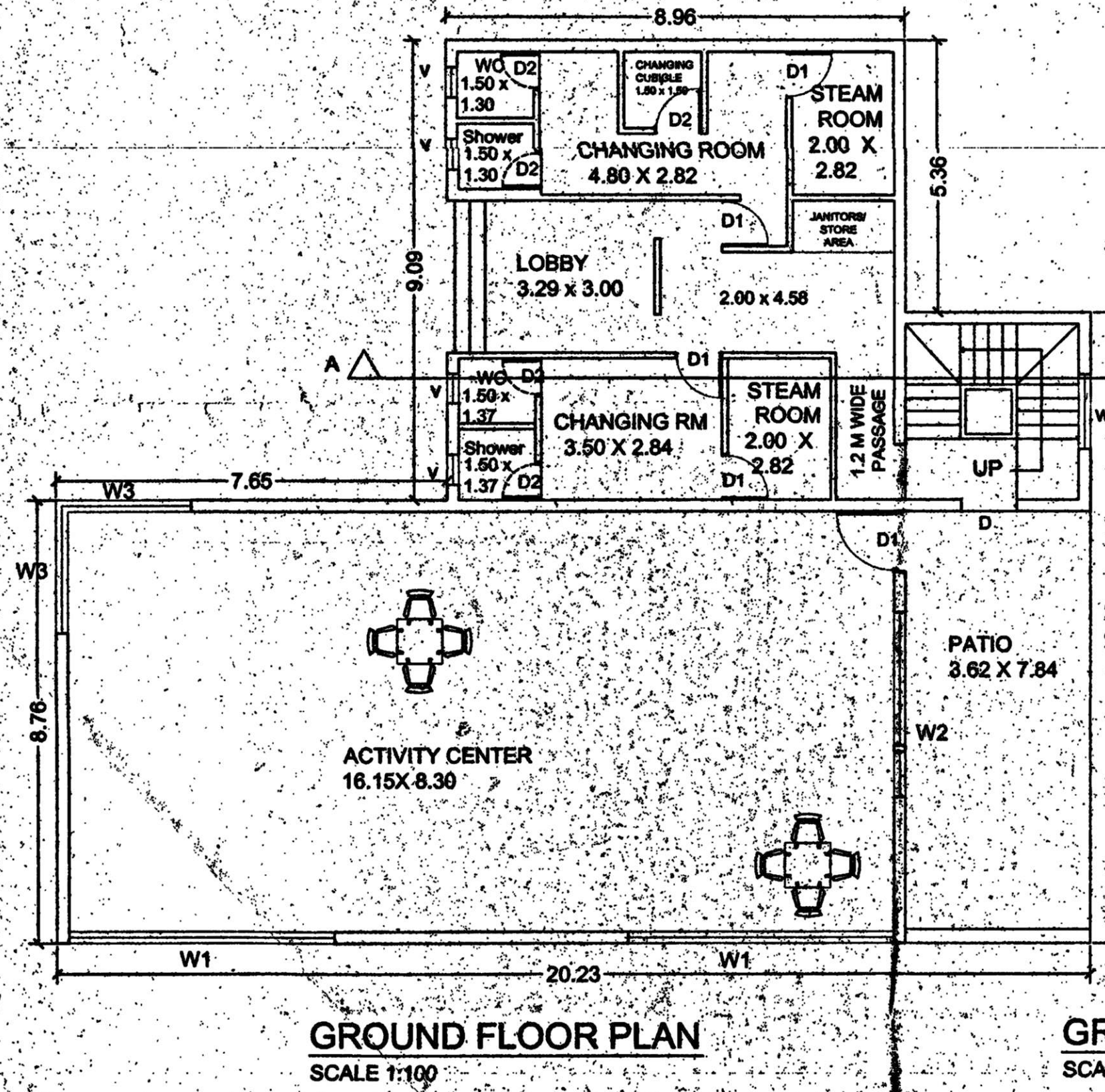

**SCHEDULE OF OPENINGS :-**

| TYPE | SIZE        | DESCRIPTIONS      |
|------|-------------|-------------------|
| D    | 1200 X 2300 | ALLUMINIUM GLAZED |
| D1   | 1000 X 2300 | WOODERN DOOR      |
| D2   | 800 X 2300  | WOODERN DOOR      |
| W    | 1500 X 1400 | ALLUMINIUM GLAZED |
| W1   | 5200 X 1800 | ALLUMINIUM GLAZED |
| W2   | 3650 X 1800 | ALLUMINIUM GLAZED |
| W3   | 2400 X 1800 | ALLUMINIUM GLAZED |
| V    | 600 X 800   | GLASS LOUVERED    |

Development Permission Granted  
Subject To Conditions Vide Order  
No. SGPDA/PI/5489/17.11/17-18  
Dated 21.02.2018  
Member Secretary

| FLOOR (%) REFERENCE         | USE | TOTAL BUILT UP AREA (m <sup>2</sup> ) | PAR/STIL SECURITY LIFT | STAIRS/ SECURITY LIFT | O.T/PAT BAL/PAS | TOTAL  | NET FLOOR AREA (m <sup>2</sup> ) | F.A.R. |
|-----------------------------|-----|---------------------------------------|------------------------|-----------------------|-----------------|--------|----------------------------------|--------|
| STIL FLOOR                  | RES | 804.24                                | 757.97                 | 35.69                 | —               | 793.66 | 10.58                            |        |
| FIRST FLOOR                 | RES | 849.52                                | —                      | 46.27                 | 141.03          | 187.30 | 662.22                           | 199.56 |
| SECOND FLOOR                | RES | 849.52                                | —                      | 46.27                 | 141.03          | 187.30 | 662.22                           |        |
| THIRD FLOOR                 | RES | 849.52                                | —                      | 46.27                 | 141.03          | 187.30 | 662.22                           |        |
| FOURTH FLOOR                | RES | 849.52                                | —                      | 46.27                 | 141.03          | 187.30 | 662.22                           |        |
| FIFTH FLOOR                 | RES | 849.52                                | —                      | 46.27                 | 141.03          | 187.30 | 662.22                           |        |
| SIXTH FLOOR                 | RES | 849.52                                | —                      | 46.27                 | 141.03          | 187.30 | 662.22                           |        |
| SEVENTH FLOOR               | RES | 849.52                                | —                      | 46.27                 | 141.03          | 187.30 | 662.22                           |        |
| EIGHT FLOOR                 | RES | 849.52                                | —                      | 46.27                 | 141.03          | 187.30 | 662.22                           |        |
| (TYPICAL BLOCK B, C, D & E) |     | 30401.60                              |                        |                       |                 |        | 21,233.36                        |        |
| CLUBHOUSE                   |     | 542.04                                |                        |                       |                 |        |                                  |        |
| POOL / PAVILION             |     | 249.40                                |                        |                       |                 |        |                                  |        |
| TOTAL                       |     | 55048.85                              |                        |                       |                 |        | 31004.49                         |        |

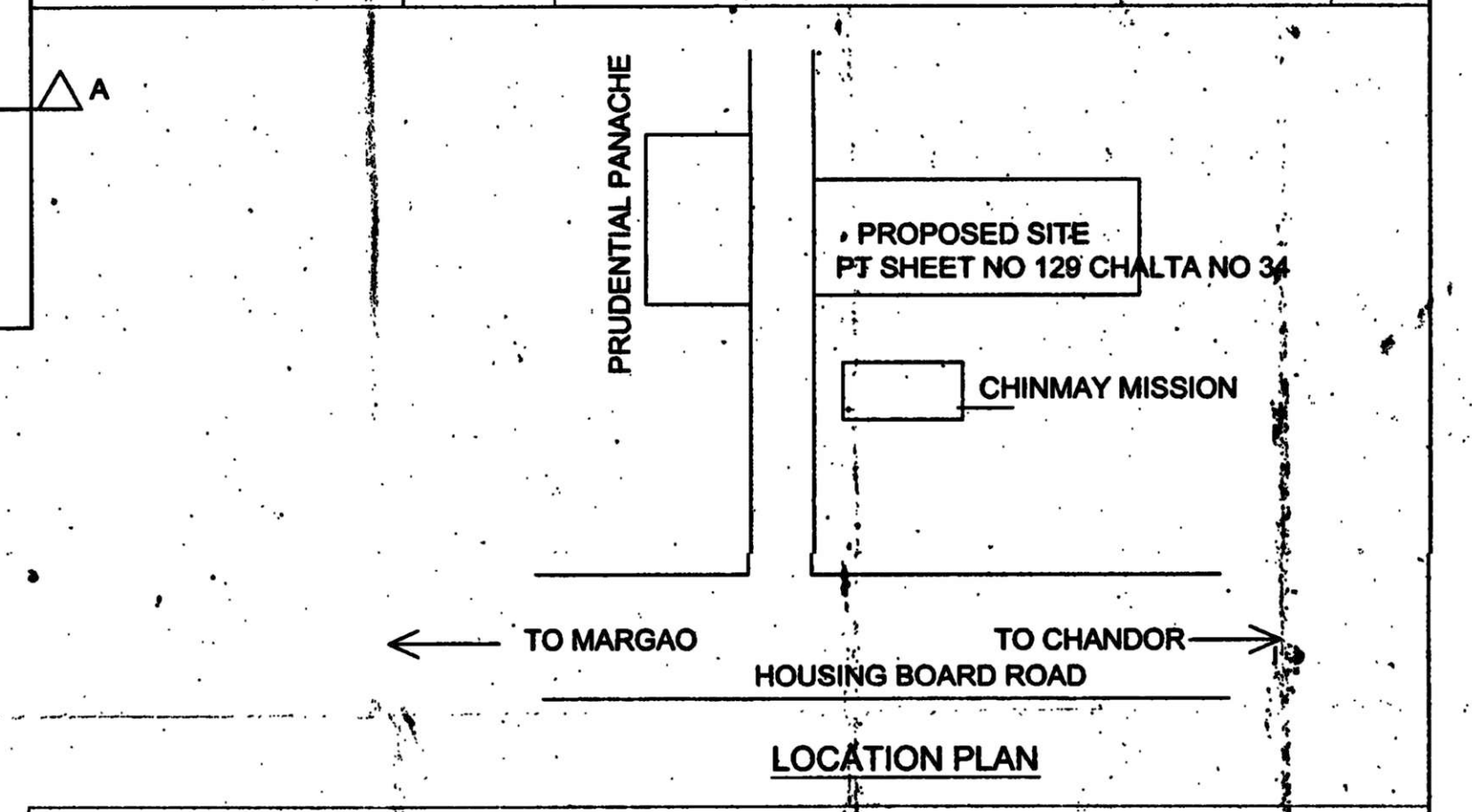

PROJECT:  
**PROPOSED RESIDENTIAL & COMMERCIAL BUILDING IN PT SHEET NO.129 CHALTA NO.34, MARGAO CITY-GO.(REVISED PLAN)**

CLIENT:  
PRUDENTIAL DEVELOPERS

DRAWN BY:

DRG. NO. SD-05 SCALE AS INDICATED

TITLE:  
SUBMISSION DRAWING

OWNER SIGNATURE  
For TRIDENTIA DEVELOPERS

ARCHITECT SIGNATURE:  
KUNDAN V. PRABHU  
Arch. A.I.A.  
ARCHITECT & INTERIOR DESIGNER  
CA/9417396  
AR/00732010

**KUNDAN V. PRABHU**  
ARCHITECT AND INTERIOR DESIGNER  
783, PRABHU HOUSE  
ALTO - BETIM, PORVORIM, BARDEZ - GOA  
TEL. 2413990,  
e-mail: kundanprabhu@sify.com