



LWC 2/2.

File

AREA CALCULATION (BLOCK-A)

AREA DEDUCTED FROM F.A.R.

FLOORS	TOTAL B.U.A. (sq.m.)	STAIRS (sq.m.)	LIFT (sq.m.)	BALCONY (sq.m.)	TERRACE (sq.m.)	LOBBY/SERVICES (sq.m.)	7.5% ADD.F.A.R. (sq.m.)	NET F.A.R. (sq.m.)
GROUND FLOOR	653.05	9.90	0.00	59.45	0.00	23.45	7.45	552.80
FIRST FLOOR	614.75	8.35	1.55	135.20	26.30	4.80	0.00	438.55
SECOND FLOOR	588.45	8.35	1.55	135.20	0.00	4.80	0.00	438.55
TOTAL	1856.25	26.60	3.10	329.85	26.30	33.05	7.45	1428.90

COVERED AREA = 656.05 SQ.MT.
F.A.R AREA = 1429.90 SQ.MT.

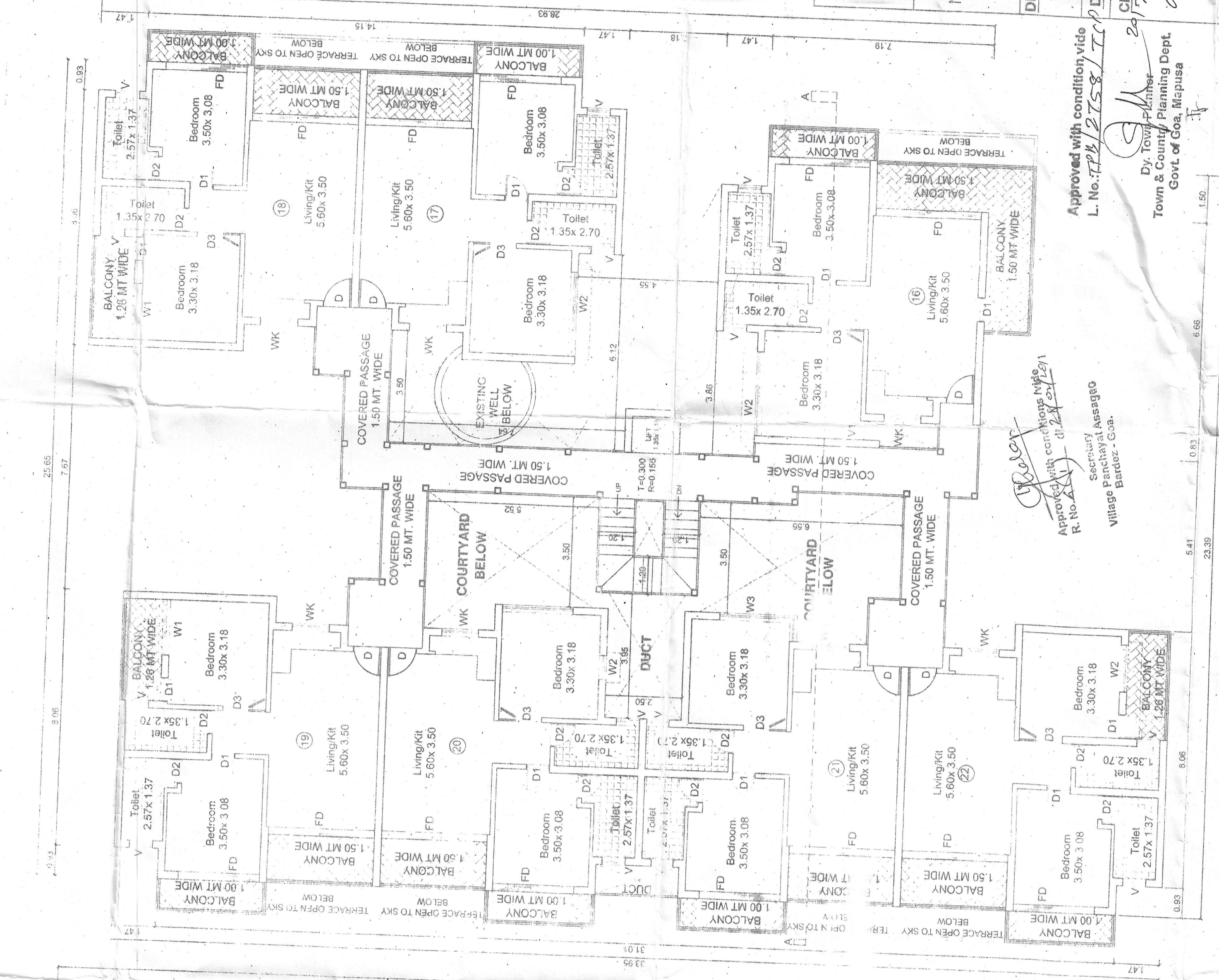
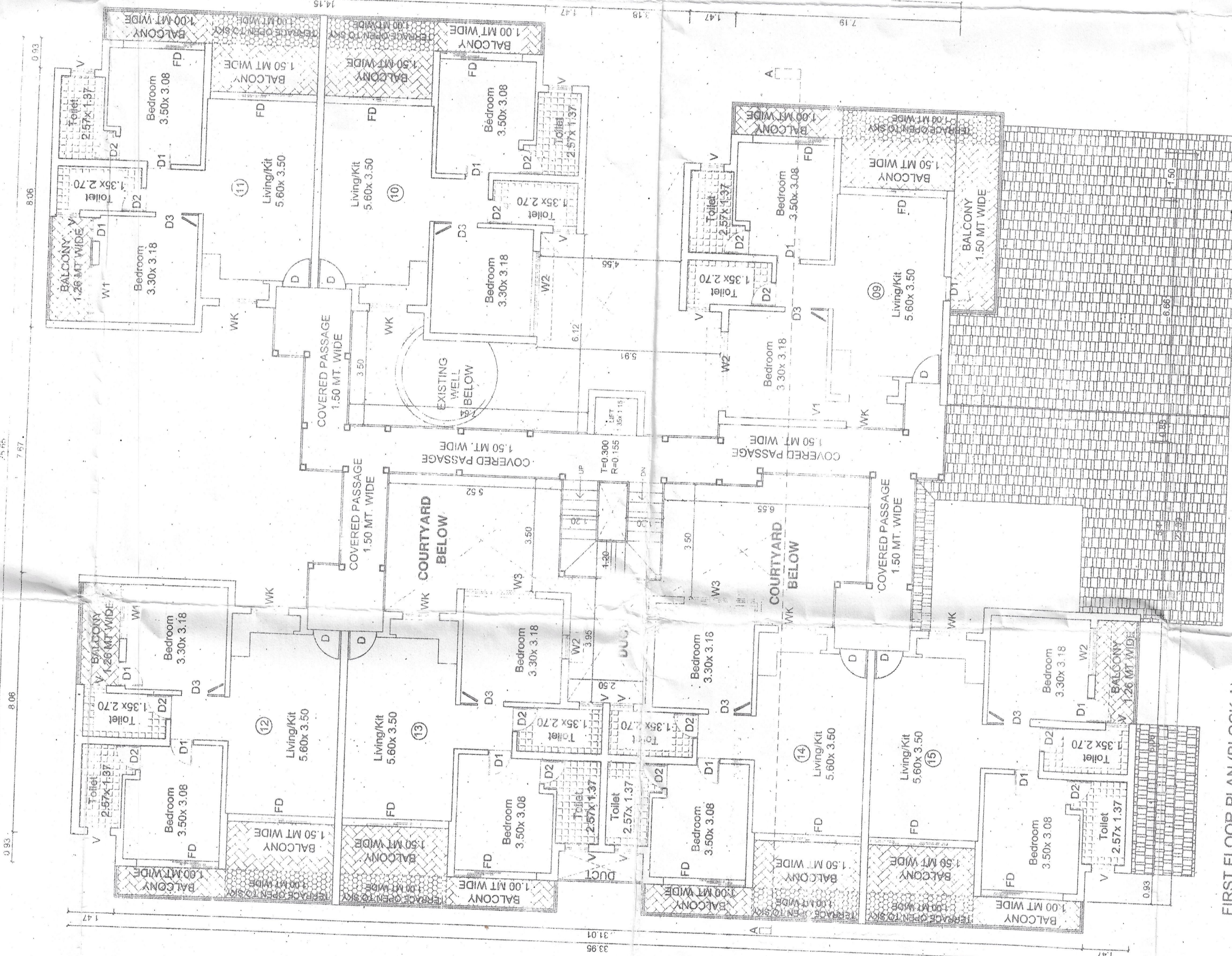
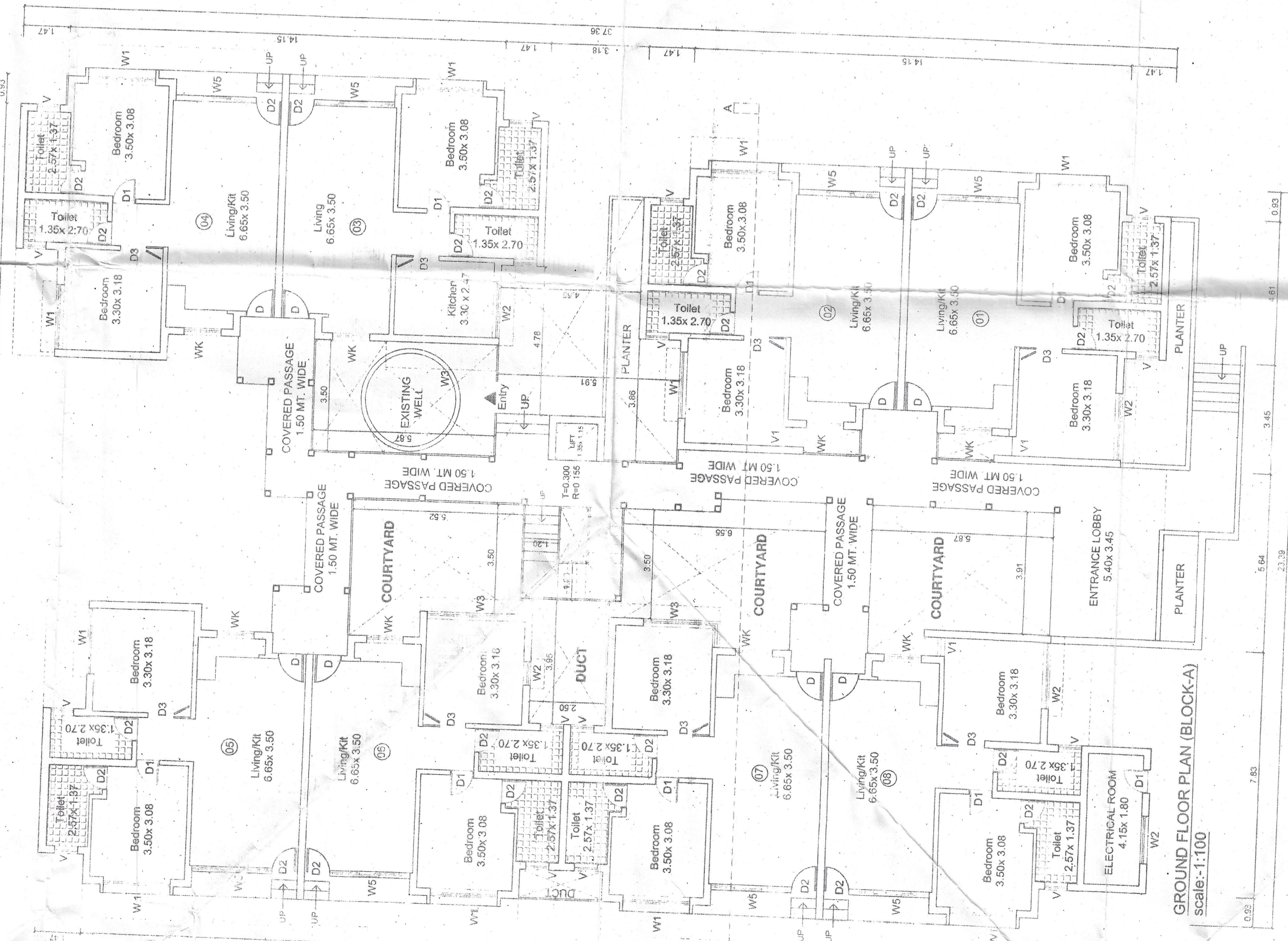
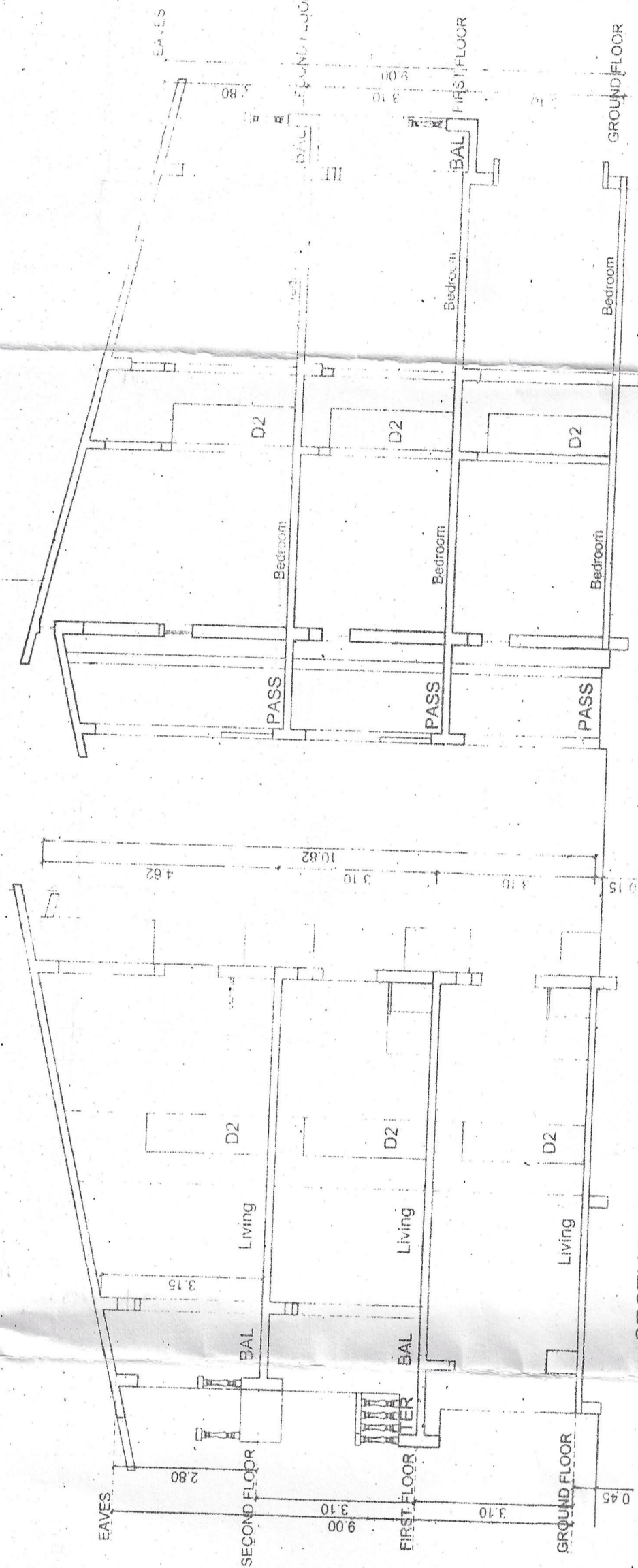
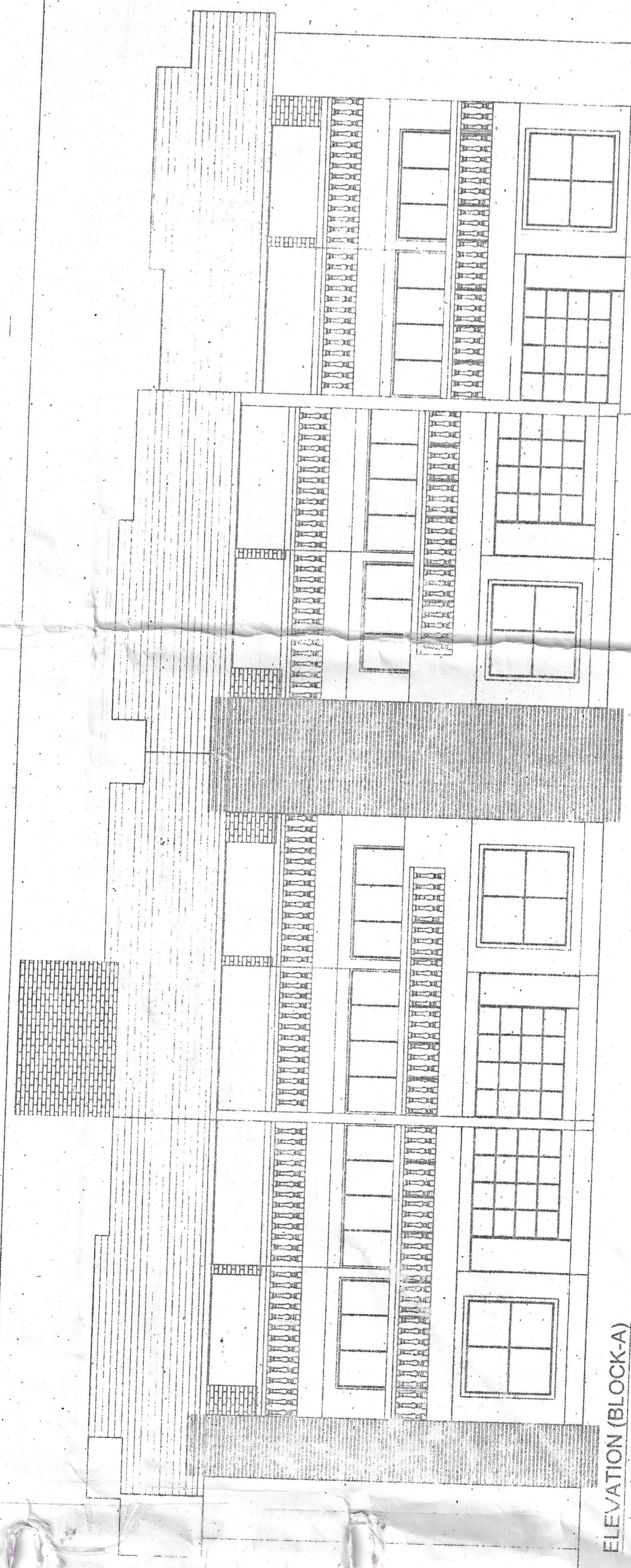

SCHEDULE OF OPENINGS

TYPE	SIZE
D	1.00 x 2.40
D1	0.90 x 2.40
D2	0.75 x 2.40
FD	3.40 x 2.40
FD1	2.60 x 2.40
W5	2.60 x 1.80
W4	2.15 x 2.40
W2	1.50 x 2.40
W3	3.20 x 0.55
W1	2.10 x 2.10
WK	1.50 x 1.00
V	0.75 x 0.65
V1	0.60 x 2.40

BLOCK-A

PROJECT: PROPOSED CONSTRUCTION ON PLOT BEARING SURVEY No. SUB DIV No. 845 SITUATED @ ASSAGAI VILLAGE, BARDEZ TALLUKA, GOA.

OWNER: MR. MOHAMMED ALI HAJI (P.A. HOLDER FOR) MR. DEV SINGH MALHOTRA ALIAS S.D.S MALHOTRA.

DRSS: FLOOR PLAN/ELEVATION SECTION, AREA CALCULATION & SCHEDULE OF OPENING

DATE: 08-08-2016 SCALE: 1:100

CLIENT'S SIGNATURE: *dr 25/1/2017*

Approved with condition vide L. No. 122/253/2016

Dr. Tony Thomas, Town & Country Planning Dept. Govt. of Goa, Panaji

SIDDHESH S. SANMANT
Civil Engineer
T.C.P. Reg. No. ER00022011
P.O. Reg. No. PW/ENR/03/2010



Certified True Copy
Siddhesh S. Sanmant
Civil Engineer
T.C.P. Reg. No. ER00022011
P.O. Reg. No. PW/ENR/03/2010
13 AUG 2017