

Please Check Letter No. 11/522/2015/11/4/48/6
 2023/1432 dated 07/09/2023
 regarding the plans
 Town & Country Planning Dept
 Mormugao Taluka Office
 Govt. of Goa
 Vasco-da-Gama Goa

PERMISSION GRANTED WIDE CONSTRUCTION
 LICENCE NO. VP/11/2023-2024/1161
 Re. no. 2(1) dt. 15/09/2023
 SECRETARY
 V.P. VELSAO - PALE - ISSORCIM



SCHEDULE OF DOORS AND WINDOWS

NO.	SIZE
D1	1.00 X 2.10
D2	0.90 X 2.10
D3	0.80 X 2.10
FD	3.00 X 2.50
FD1	3.20 X 2.50
FD2	3.35 X 2.50
FD3	3.85 X 2.50
W1	1.50 X 1.50
W2	1.20 X 1.50
V	0.60 X 0.90

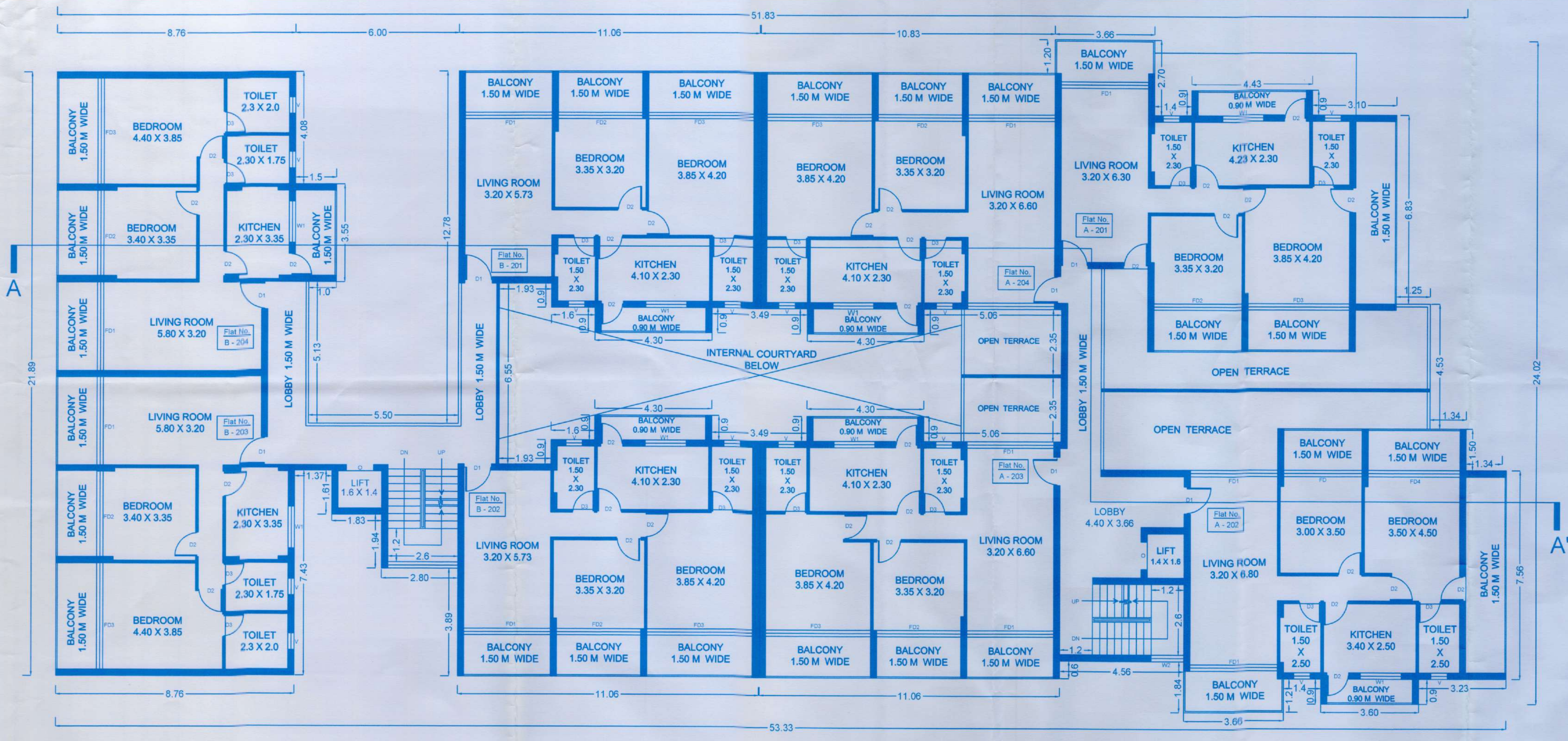

SECOND FLOOR PLAN SCALE 1:100

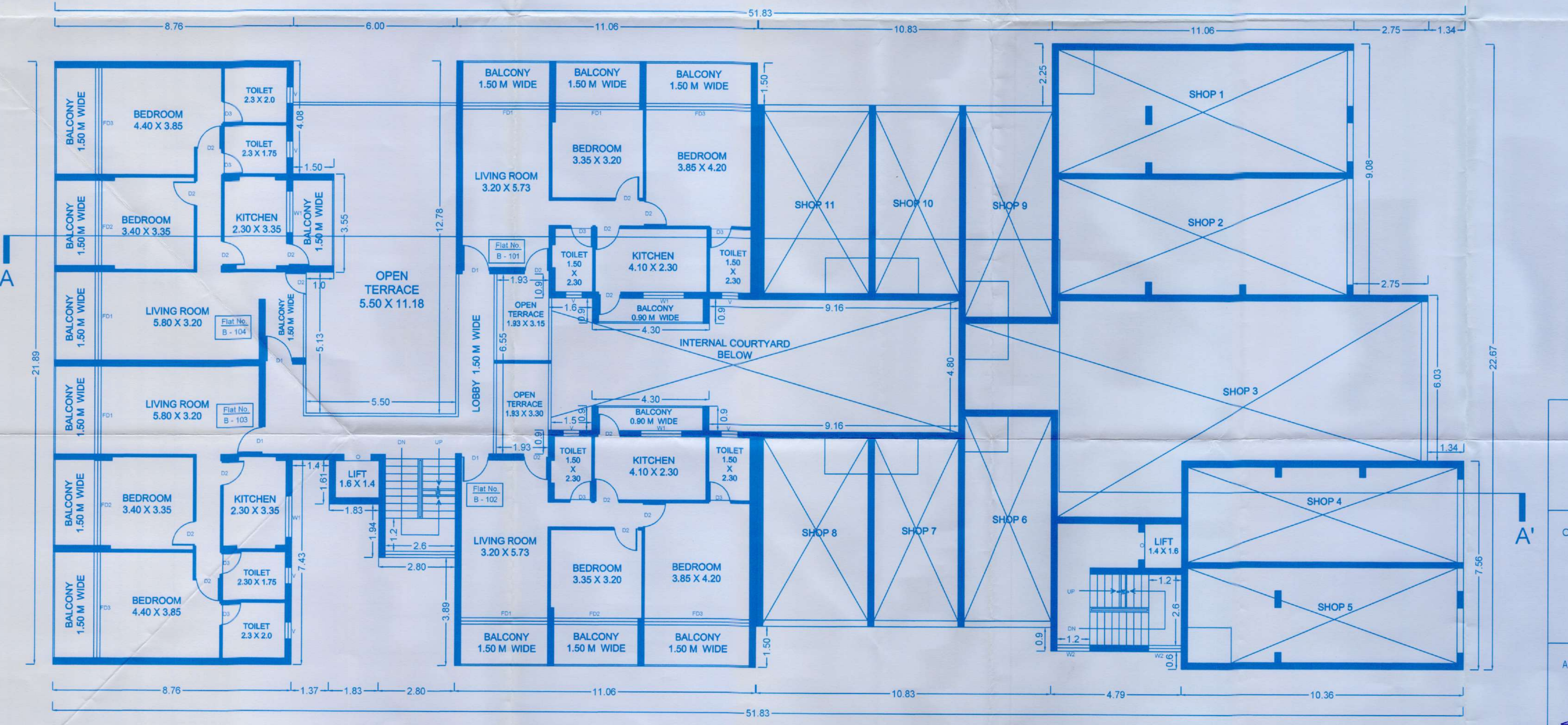

FIRST FLOOR PLAN SCALE 1:100

NOTE : ALL DIMENSIONS ARE IN METERS

REVISED RESIDENTIAL & COMMERCIAL PROJECT IN PLOT BEARING SURVEY NOS. 48/6 & 51/1 OF VILLAGE PALE, MORMUGAO - GOA. FOR S.J.CONSTRUCTIONS & OTHERS.

OWNER'S SIGNATURE:

OWNERS
 S.J.CONSTRUCTIONS & OTHERS
 PLOT NO. S-150, PHASE III B,
 VERNA INDUSTRIAL ESTATE,
 VERNA, SALCETE - GOA.

ARCHITECT'S SIGNATURE:

GAUTAM V. DESAI
 ARCHITECT
 Regd. No. CA/2001/27339
 4, SAPANA SUNSHINE,
 MADEL, MARGAO-GOA. 403601

GAUTAM DESAI
 M.ARCH, M.VAL, F.I.I.A, F.I.V, M.R.I.C.S
 ARCHITECT, CHARTERED SURVEYOR,
 GOVT. REGISTERED VALUER
 C.O.A. REGD. NO: CA/2001/27339
 T.C.P.D REGD NO: AR/0051/2010
 4, SAPANA SUNSHINE, MADEL,
 MARGAO - GOA, 403601.