

**BLOCK B**

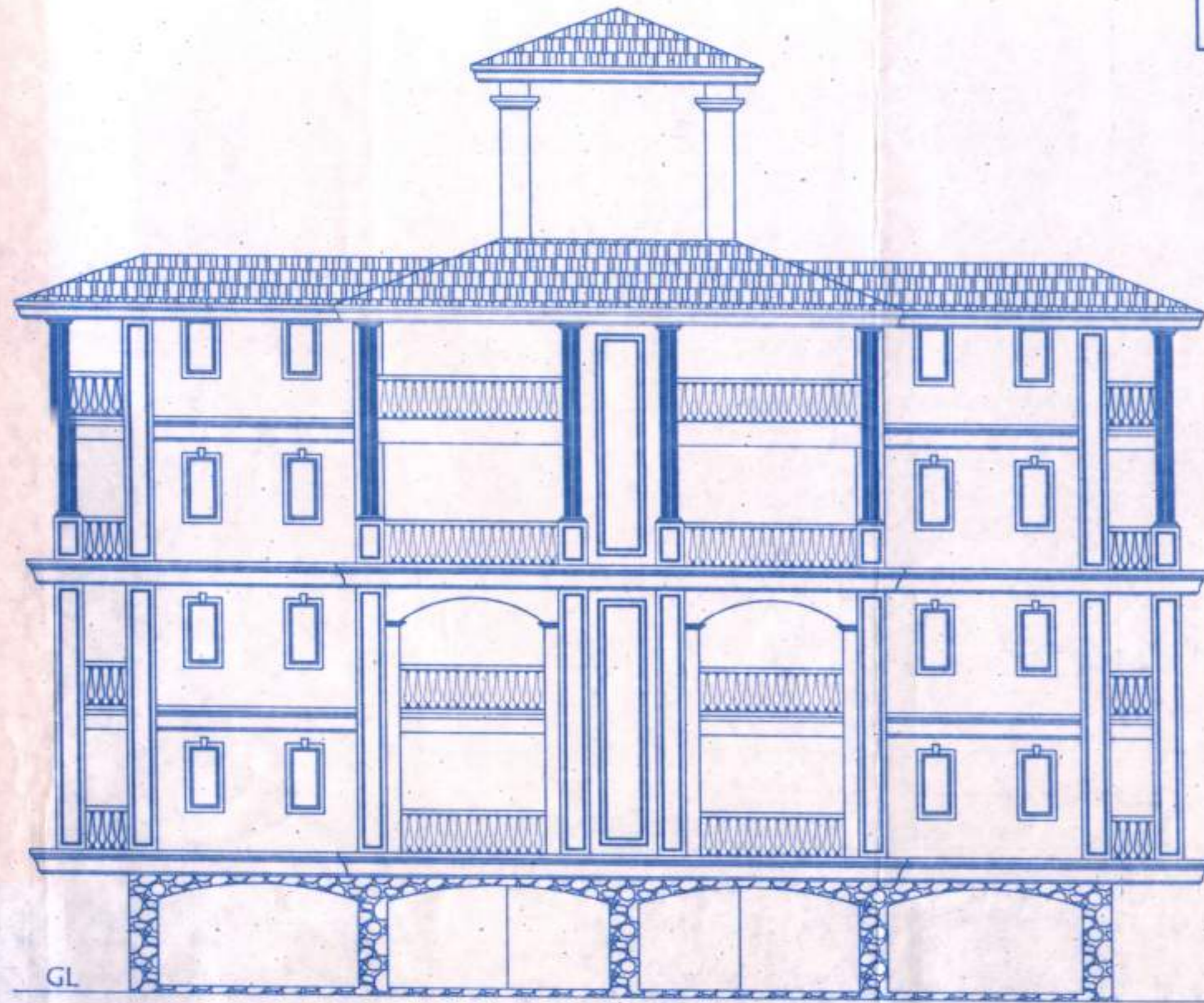

**FRONT ELEVATION**

SCALE: 1/100

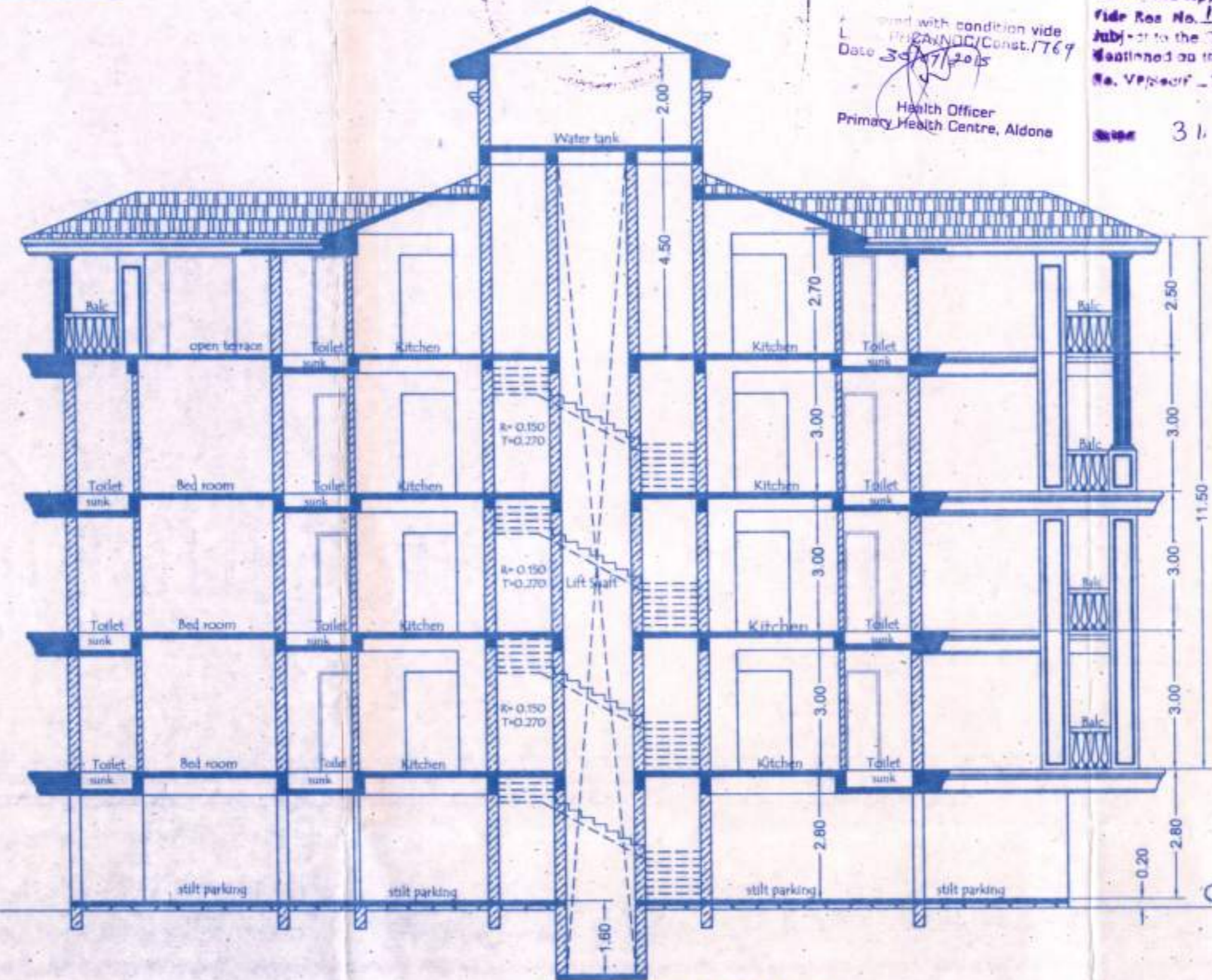

**SECTION A-A**

SCALE: 1/100

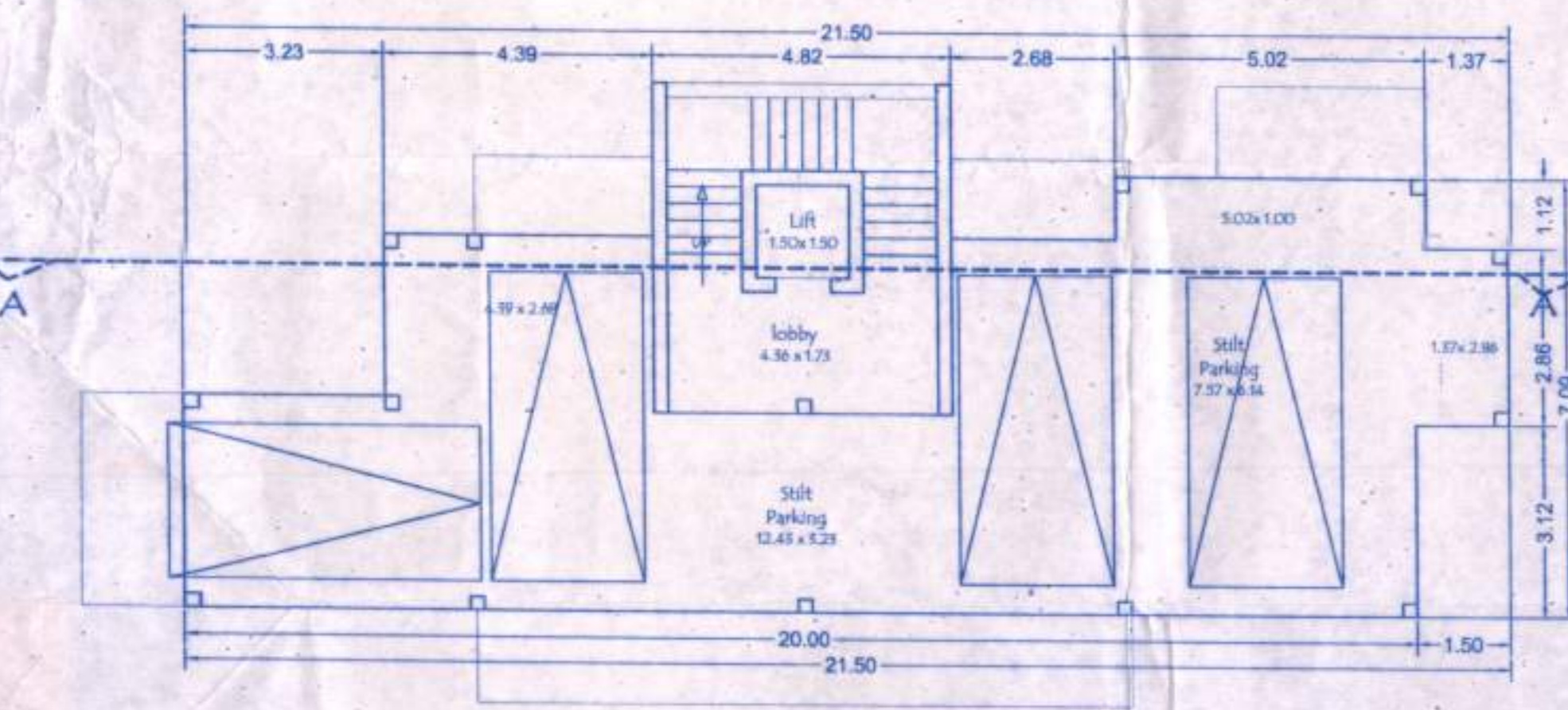

**LOWER GROUND FLOOR PLAN**

SCALE: 1/100

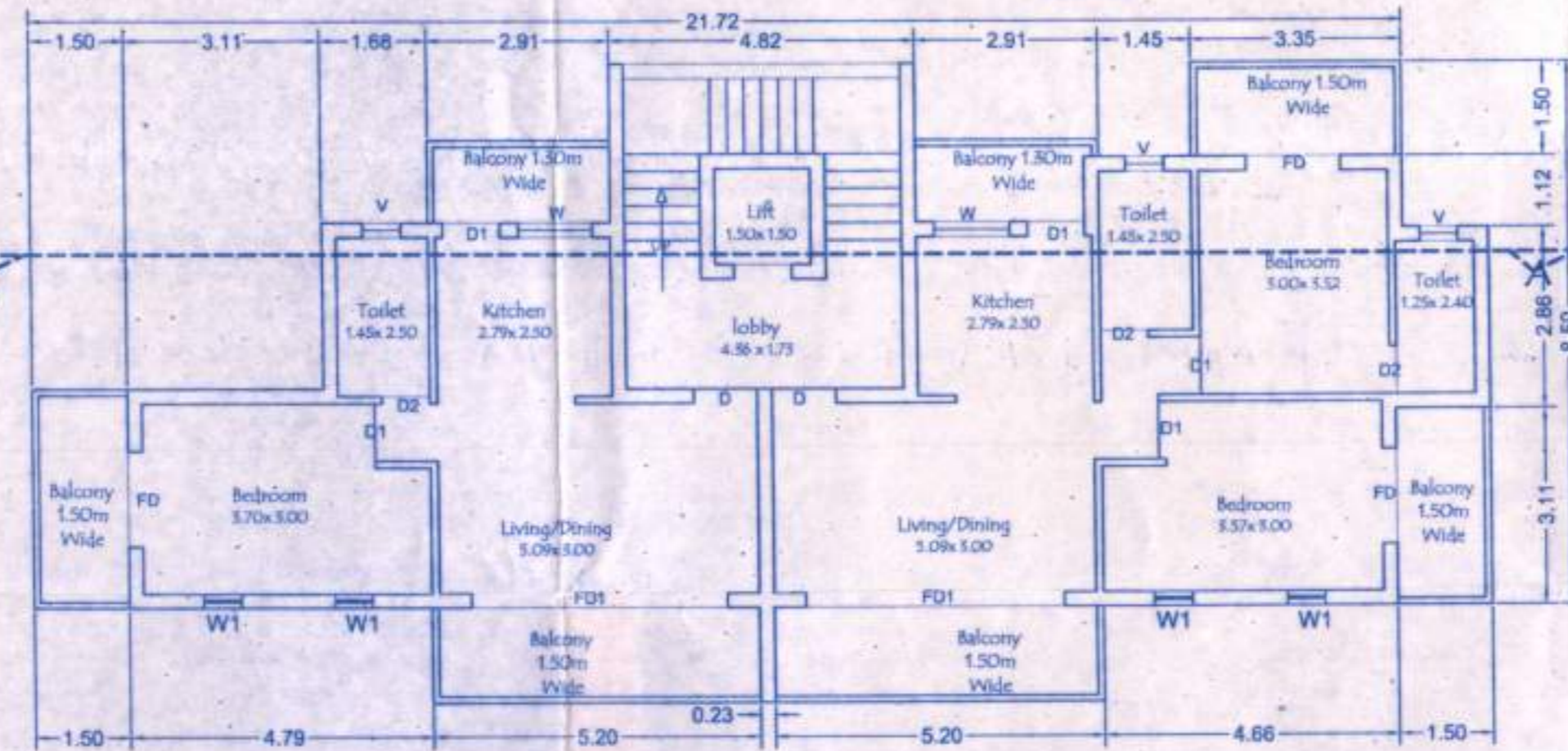

**TYPICAL UPPER GROUND FIRST AND SECOND FLOOR PLAN**

SCALE: 1/100

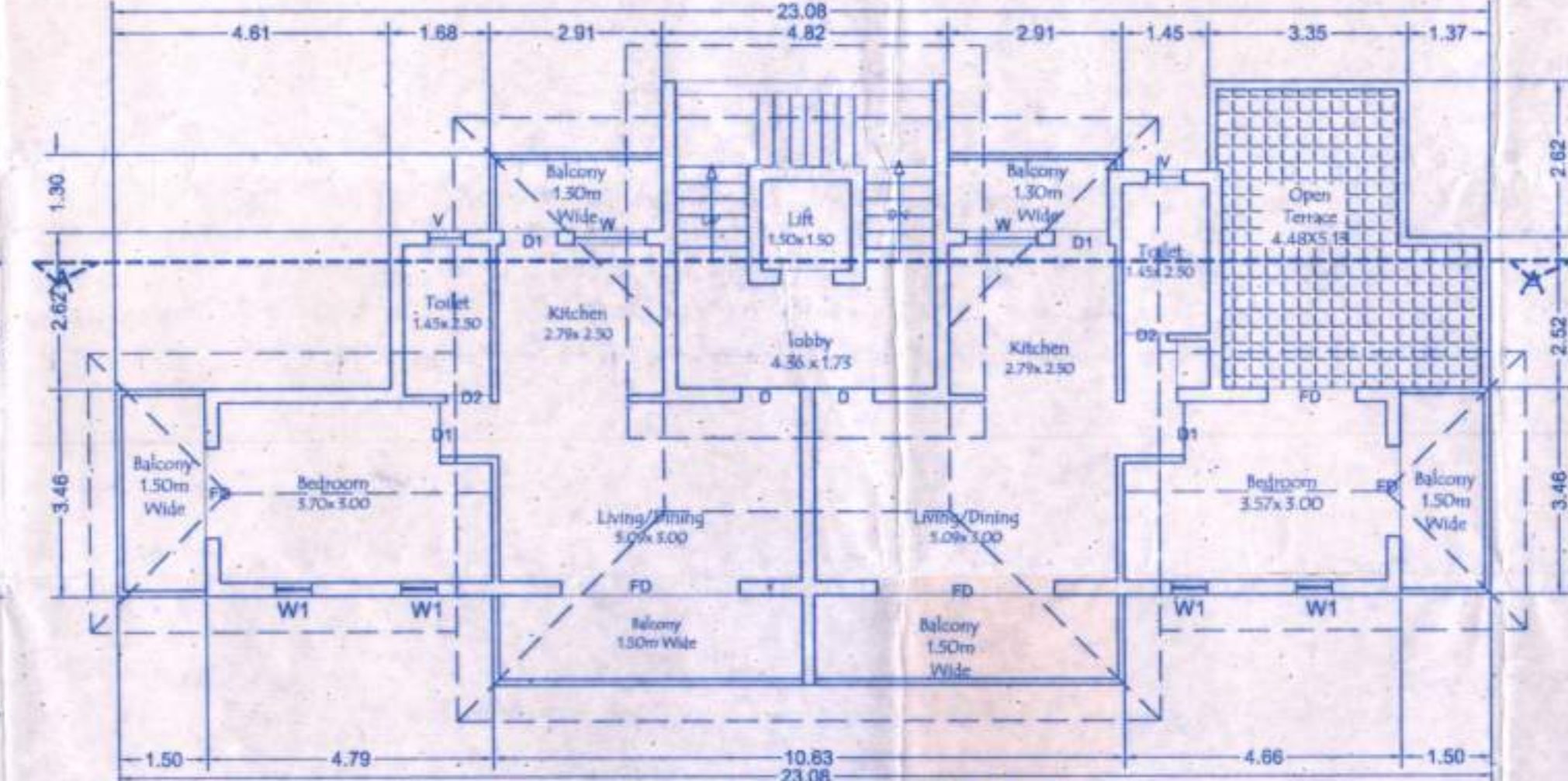

**THIRD FLOOR PLAN**

SCALE: 1/100

Approved with condition vide  
 Fide Res No. 15/26/14/19/2015  
 Date 30/07/2015  
 Health Officer  
 Primary Health Centre, Aldone

Approved with condition vide  
 Fide Res No. 15/26/14/19/2015  
 Date 30/07/2015  
 Health Officer  
 Primary Health Centre, Aldone



Approved with condition vide  
 L. No. PB2/273/Socpols/2083  
 3/7/2015  
 Dy. Town Planner  
 Town & Country Planning Dept.  
 Govt. of Goa, Manisa



**AREA DIAGRAM OF LOWER GROUND FLOOR**  
 TOTAL BUILT UP AREA = 134.53m<sup>2</sup>  
 AREA FOR COVERAGE = 134.53m<sup>2</sup>  
 deducted area of staircase = 25.78m<sup>2</sup>  
 deducting area of stilt parking = 108.75m<sup>2</sup>  
 AREA FOR FAR = 000.00m<sup>2</sup>  
 area for infrastructure tax = 25.78m<sup>2</sup>

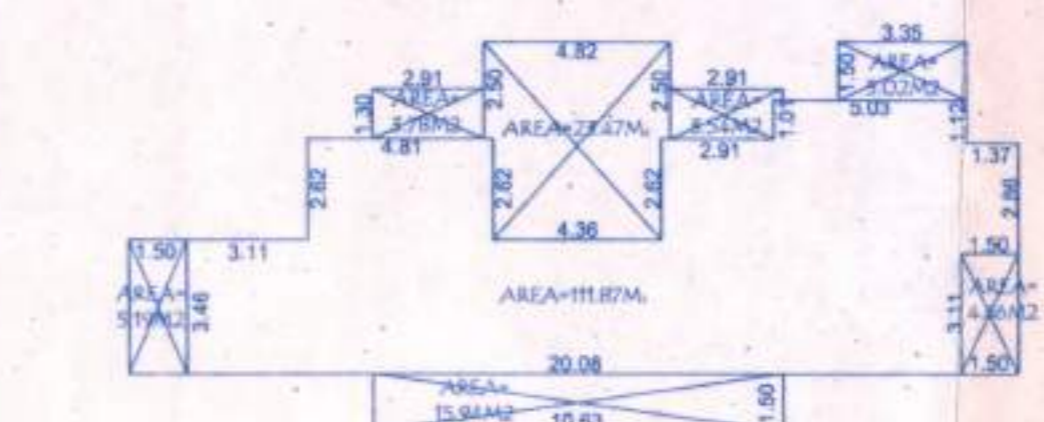

**AREA DIAGRAM OF TYPICAL UPPER GROUND FIRST & SECOND**  
 TOTAL BUILT UP AREA = 173.47m<sup>2</sup>  
 deducted area of Staircase = 23.47m<sup>2</sup>  
 deducted area of balconies = 38.13m<sup>2</sup>  
 AREA FOR FAR = 111.87 m<sup>2</sup>  
 area for infrastructure tax = 173.47m<sup>2</sup>

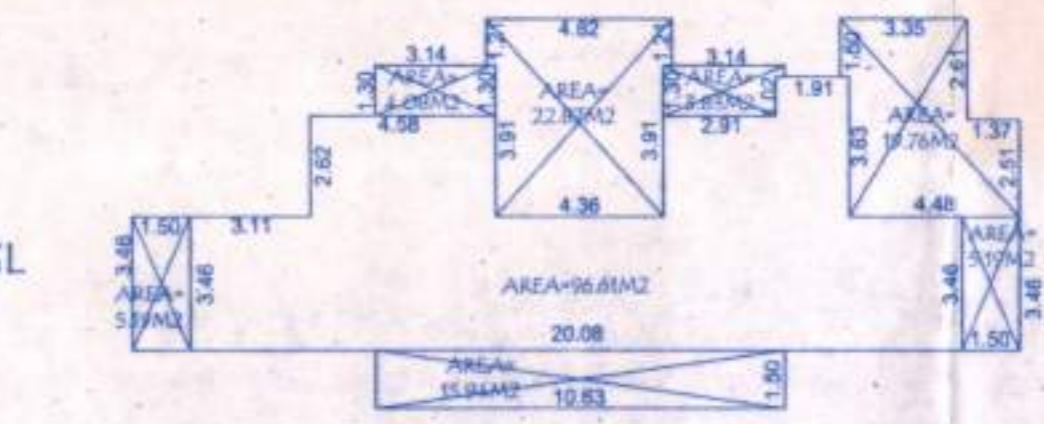

**AREA DIAGRAM OF THIRD FLOOR**  
 TOTAL BUILT UP AREA = 173.47m<sup>2</sup>  
 deducted area of Staircase = 22.87m<sup>2</sup>  
 deducted area of balconies = 34.23m<sup>2</sup>  
 deducted area of open terrace = 19.76m<sup>2</sup>  
 AREA FOR FAR = 96.61 m<sup>2</sup>  
 area for infrastructure tax = 173.47m<sup>2</sup>

**SCHEDULE OF OPENINGS**

NOMEN	SIZE	NOMEN	SIZE
FD	1.80 X 2.15	D2	0.80 X 2.15
D	1.00 X 2.15	W	1.20 X 1.15
D1	0.90 X 2.15	W1	0.80 X 1.15
		V	0.60 X 0.90

**REMARK:-**

**NOTE:-**

- ALL DRAWING ARE AT 1:100 SCALE UNLESS MENTIONED OTHERWISE
- ALL DIMENSIONS ARE IN METERS

SIGNATURE OF OWNER

SIGNATURE OF ARCHITECT

**Ashwinikumar Prabhu**  
 Architect  
 TCP Reg. No. AR/0029/2010  
 B-209, Saldanha Business Towers  
 At Court Circle, Mapusa - Goa

PROJ. NO.	DRG. NO.	REV. NO.
SA-AR-319/15	SD - 01	
DATE	DRAWN BY	CKD. BY
10-02-2015	Krishna	Ashwin. P

**TITLE:**

PROPOSED CONSTRUCTION OF RESIDENTIAL BUILDING BLOCK-A, B & CLUB HOUSE ON PLOT BEARING SURVEY No 23/8. AT SOCCORO, BARDEZ - GOA.

FOR M/s. BIG VISHWA VENTURA GROUP.

**PROJECT ARCHITECT**

**ASHWINIKUMAR PRABHU**

**studio Arche'type**  
 architecture + interiors

B-209, 2nd floor, Saldanha Business Towers, At Court Circle, Mapusa, Goa-INDIA.  
 Ph. 0091-832-6516650 e-mail: studioarchetypes@gmail.com