



10005566232

FORM I & XIV

नमूना नं १ व १४

Date : 13/06/2016

Page 1 of 1

Taluka	BICHOLIM	Survey No.	102
तालुका		सर्वे नंबर	
Village	Carapur	Sub Div. No.	1-A
गांव		हिस्सा नंबर	
Name of the Field	Vitthalpur	Tenure	
शेताचे नांव		सत्ता प्रकार	

Cultivable Area (Ha.Ars.Sq.Mtrs) लागण क्षेत्र (हे. आर. चौ. मी.)

Dry Crop	Garden	Rice	Khajan	Ker	Morad	Total Cultivable Area
जिरायत	दागायत	तरी	खाजन	केर	मोरड	एकूण लागण क्षेत्र
0000.00.00	0000.30.00	0000.00.00	0000.00.00	0000.00.00	0000.00.00	0000.30.00

Un-cultivable Area (Ha.Ars.Sq.Mtrs) नापिक क्षेत्र (हे. आर. चौ. मी.)

Pot-Kharab पोटा खराब			Remarks	शेरा
Class (a)	Class (b)	Total Un-Cultivable Area	Grand Total	As per the order of the Dy. Collector in case
वर्ग (अ)	वर्ग (ब)	एकूण नापिक जमीन	एकूण	No.8-205-20014-Part-Bich dated 27/07/2015
0000.00.00	0000.00.00	0000.00.00	0000.30.00	

Assessment :	Rs. 0.00	Foro	Rs. 0.00	Predial	Rs. 0.00	Rent	Rs. 0.00
आकार		फोर		प्रेडियाल		रेंट	

S.No.	Name of the Occupant	Khata No.	Mutation No.	Remarks
1	Ramesh Chandra Shamji Gohil		21290	3000.00 sq. mtrs.

S.No.	Name of the Tenant	Khata No.	Mutation No.	Remarks
1	-----Nil-----			शेरा

Other Rights इतर हक्क	Mutation No.	Remarks
Name of Person holding rights and nature of rights:	फेरफार नं	शेरा
इतर हक्क धारण करणाऱ्याचे नांव व हक्क प्रकार		
-----Nil-----		

Details of Cropped Area पिकाखालील क्षेत्राचा संपूर्ण

Year	Name of the Cultivator	Mode	Season	Name of Crop	Irrigated	Unirrigated	Land not Available for cultivation		Source of irrigation	Remarks
					दागायत	जिरायत	Nature	Area		
वर्ष	लागण करणाऱ्याचे नांव	रीत	मौसम	पिकाचे नांव	Ha.Ars.Sq.Mts	Ha.Ars.Sq.Mts	प्रकार	क्षेत्र	सिंचनाचा प्रारि	शेरा
	-----Nil-----				हे. आर. चौ. मी.	हे. आर. चौ. मी.				

End of Report

For any further inquires, please contact the Mamlatdar of the concerned Taluka.

OFFICER IN CHARGE
LAND RECORDS
VIDE GOVERNMENT ORDER
26/1/2001 - RD (7376)
DATED 22/10/2001
EthinX Infocom Private Limited
Place: Mapusa-Goa

GOVERNMENT OF GOA
DIRECTORATE OF SETTLEMENT & LAND RECORDS
PANAJI - GOA

PLAN



OF THE LAND BEARING SURVEY No. 102/1-A, SITUATED AT CARAPUR VILLAGE OF BICHOLIM TALUKA, APPLIED BY RAMESH CHANDRA SHAMJI GOHIL FOR THE CONVERSION OF USE OF LAND FROM AGRICULTURAL TO NON AGRICULTURAL PURPOSE VIDE ORDER NO. RB/CNV/BICH/AC-1/09/2015 DATED 16/10/2015 FROM ADDITIONAL COLLECTOR -1, NORTH-GOA, PANAJI- GOA.

SCALE : 1:1000

 PROPOSED AREA FOR CONVERSION = 3000 Sq. Mts.

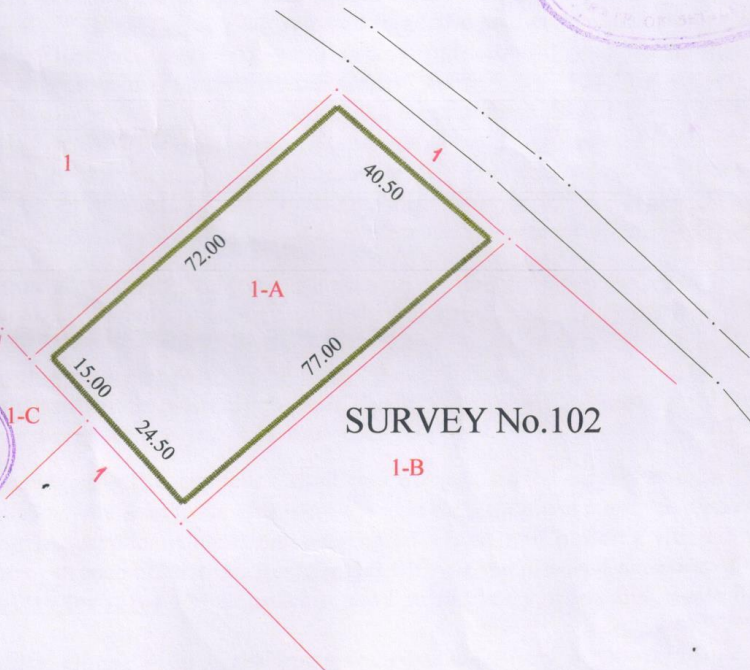

SHRIKRISHNA SAWANT (F.S.)

PREPARED BY

MANGESH KHOLKAR (H.S.)

VERIFIED BY

SURVEYED ON: 28/10/2015

File No.: 8-179-DSLRL-15



FORM AE

NIL CERTIFICATE OF ENCUMBRANCE ON PROPERTY

either Government nor the Sub-Registrar issuing the certificate guarantees the accuracy or correctness of the contents of this certificate and will not be liable for any claim for damages in respect of any information contained therein.

Certificate No. _____ of 20 _____

Application No. 190 of 2017

Ramesh chandra sharma C.A.B.I., G.B. Rajwade Mumbai having applied to me for a certificate giving particulars of registered acts and encumbrances, if any, in respect of undermentioned property:- (to be stated and described as given in the application).
(See reverse)

I hereby certify that a search has been made in Book I and in the indexes relating thereto for 02 year from the 29th day of December, 2015 to the 25th day of July, 2017 for acts and encumbrances affecting the said property and that on such search no acts or encumbrances affecting the said property has been found.

Search made and certificate prepared by (Signature) _____
(Designation) _____

Search, verified and certificate examined by (Signature) _____
(Designation) _____

Office of Sub-Registrar Bichol

Dated 27/7/2017

Signature of Registering Officer
CIVIL REGISTRAR
SUB-REGISTRAR

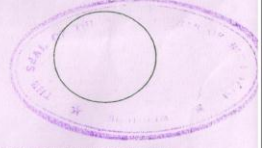

Note — (1) If the property has been described in registered documents in a manner different from the way in which the applicant has described them in the application, the transactions evidenced by such documents will not be included in the certificate.
(2) Under Section 57 of the Registration Act, persons desiring to inspect entries in the registers and indexes, or requiring copies thereof, or certificate of encumbrances on specified properties should make the search themselves, when the indexes will be placed before them on payment of the prescribed fees. But as in the present case the applicant has not undertaken the search himself, the requisite search has been made as carefully as possible by the office.

Gen. Ptg. Press, Panaji-Goa-897710,000-10/2011
order 1457 of
RJ. No. 9/10