

Approved with modification
 L. No. 1989/288/2017
 Chief Officer, Salvador
 Technical Officer
 Primary Health Centre, L1

Approved with modification
 L. No. 1989/288/2017
 Chief Officer, Salvador
 Technical Officer
 Primary Health Centre, L1

By: *[Signature]*
 Town & Country Planning Dept.
 Govt. of Goa, Mormosa

AS PER THE PROVISIONS OF THE
 SUBMITTAL TO THE COMPROMISE UNIT
 COVERED BY THE PROVISIONS OF
 1617 / 2004 / STATE / 2017



AREA STATEMENT IN SQ MTS

- 1. AREA OF THE PLOT = 43.00 SQMT
- 2. AREA OF THE ROAD (ROADS) = 42.36 SQMT (16.04 + 26.32)
- 3. REFLECTIVE AREA OF PLOT = ROAD SQMT
- 4. REFLECTIVE PLOT AREA (A) = AREA OF ROAD (ROADS) + (A) (NON PERMISSIBLE F.A.R.)
- 5. REFLECTIVE PLOT AREA (B) = (A) + (A) (NON PERMISSIBLE F.A.R.) + (A) (NON PERMISSIBLE F.A.R.)
- 6. REFLECTIVE PLOT AREA (C) = (A) + (A) (NON PERMISSIBLE F.A.R.) + (A) (NON PERMISSIBLE F.A.R.)
- 7. COVERED AREA OF PROPOSED BUILDING = 42.36 SQMT (16.04 + 26.32)
- 8. PERMISSIBLE COVERED AREA = 42.36 SQMT (16.04 + 26.32)
- 9. ADDITIONAL F.A.R. AS PER REGULATION 60(1) + 11.26 (2004 / 2017)
- 10. ADDITIONAL F.A.R. AS PER REGULATION 60(1) + 11.26 (2004 / 2017)
- 11. PARKING DETAILS

FLOOR	USE	TOTAL BUILT UP AREA IN SQ.M	BALCONY AREA IN SQ.M	COVERED AREA IN SQ.M	PERMISSIBLE COVERED AREA IN SQ.M	NET FLOOR AREA IN SQ.M
1ST FLOOR	RESIDENTIAL	36.15	0.00	36.15	42.36	36.15
UPPER UNDEVELOPED FLOOR	RESIDENTIAL	0.00	0.00	0.00	0.00	0.00
1ST FLOOR	RESIDENTIAL	36.15	0.00	36.15	42.36	36.15
2ND FLOOR	RESIDENTIAL	6.81	0.00	6.81	6.81	6.81
TOTAL		42.96	0.00	42.96	49.17	42.96

FLOOR	USE	AREA
1ST FLOOR	RESIDENTIAL	36.15
UPPER UNDEVELOPED FLOOR	RESIDENTIAL	0.00
2ND FLOOR	RESIDENTIAL	6.81
TOTAL		42.96

FLOOR	USE	AREA	NO. OF CAR PARKING SPACES
1ST FLOOR	RESIDENTIAL	36.15	8.00
TOTAL		36.15	8.00

FLOOR	USE	AREA	NO. OF CAR PARKING SPACES
1ST FLOOR	RESIDENTIAL	36.15	8.00
TOTAL		36.15	8.00

FLOOR	USE	AREA	NO. OF CAR PARKING SPACES
1ST FLOOR	RESIDENTIAL	36.15	8.00
TOTAL		36.15	8.00

FLOOR	USE	AREA	NO. OF CAR PARKING SPACES
1ST FLOOR	RESIDENTIAL	36.15	8.00
TOTAL		36.15	8.00

FLOOR	USE	AREA	NO. OF CAR PARKING SPACES
1ST FLOOR	RESIDENTIAL	36.15	8.00
TOTAL		36.15	8.00

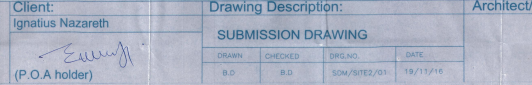
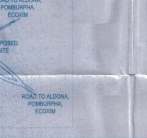
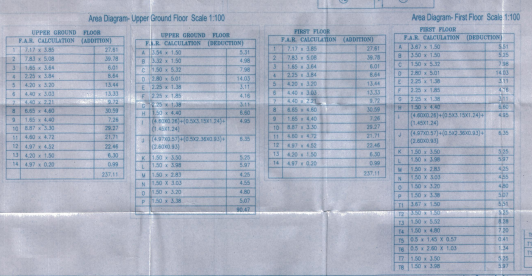
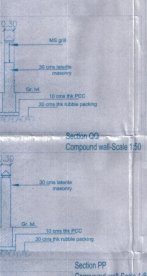
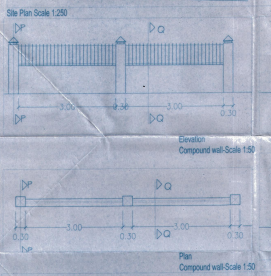
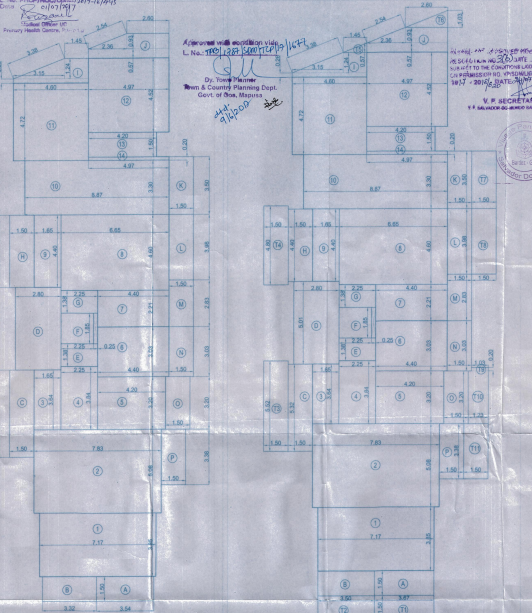
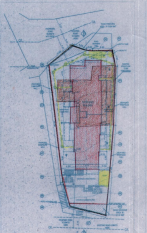
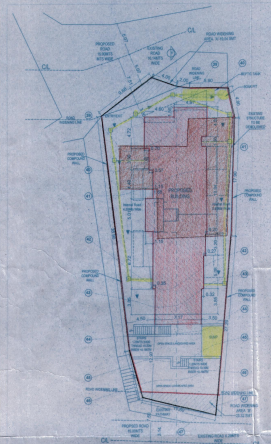

Location Plan-N.T.S
 NOTES:
 This drawing is copyright property of Architect/Engineer
 All dimensions are in meters
 This drawing is to be read & not to be scaled

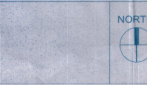

Client:
 Ignatius Nazareth
 (P.O.A holder)

Drawing Description:
 SUBMISSION DRAWING

Architect/Engineer:
 Eng. *[Signature]*
 B.E. (Civil)
 TCR Reg. No. E807/1970
 Pund-Goa

Project Description:
 Proposed Residential Complex For Ignatius Nazareth At Salvador Do Mundo In Survey No/Subdivision No:82/17

DRAWN	CHECKED	DPS.NO	DATE
B.D.	B.D.	SOM/5/22/01	18/11/16