License issued under No. 140/21-22 Dated 23/03/2022
Subject to the conditions stipulated therein

CHIEF OFFICER,
MARGAO MUNICIPAL COUNCIL

Municipal Engineer
Margao Municipal Council

Development Permission Granted
Subject To Conditions Vide Order
No. SGPDA/P/6483/952/21-22
Dated 16-12-21

Member Secretary

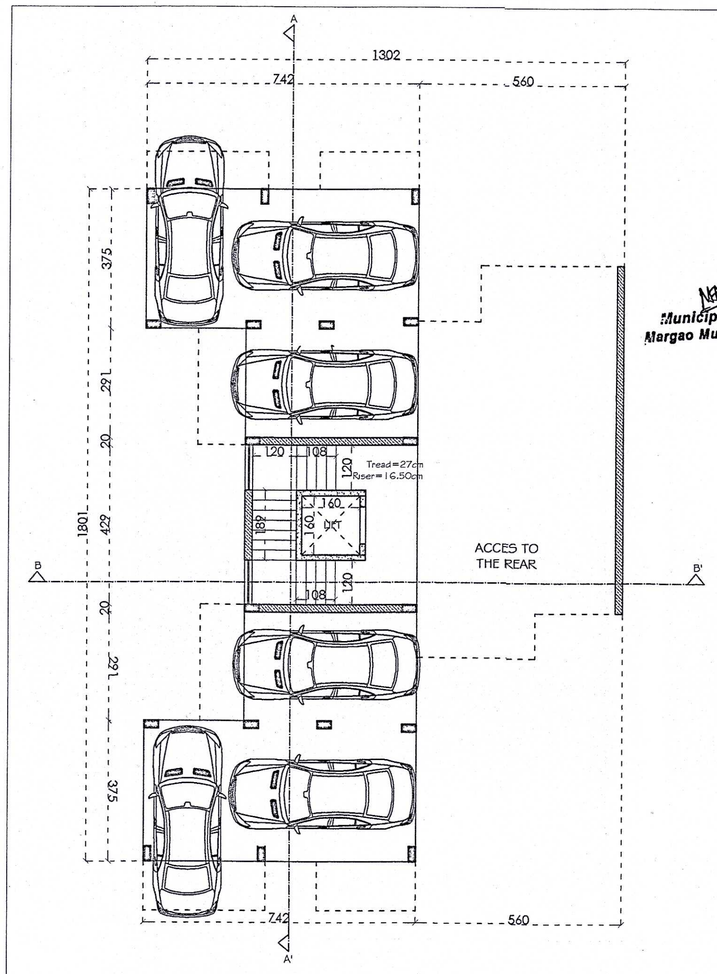

STILT FLOOR PLAN (1:100)

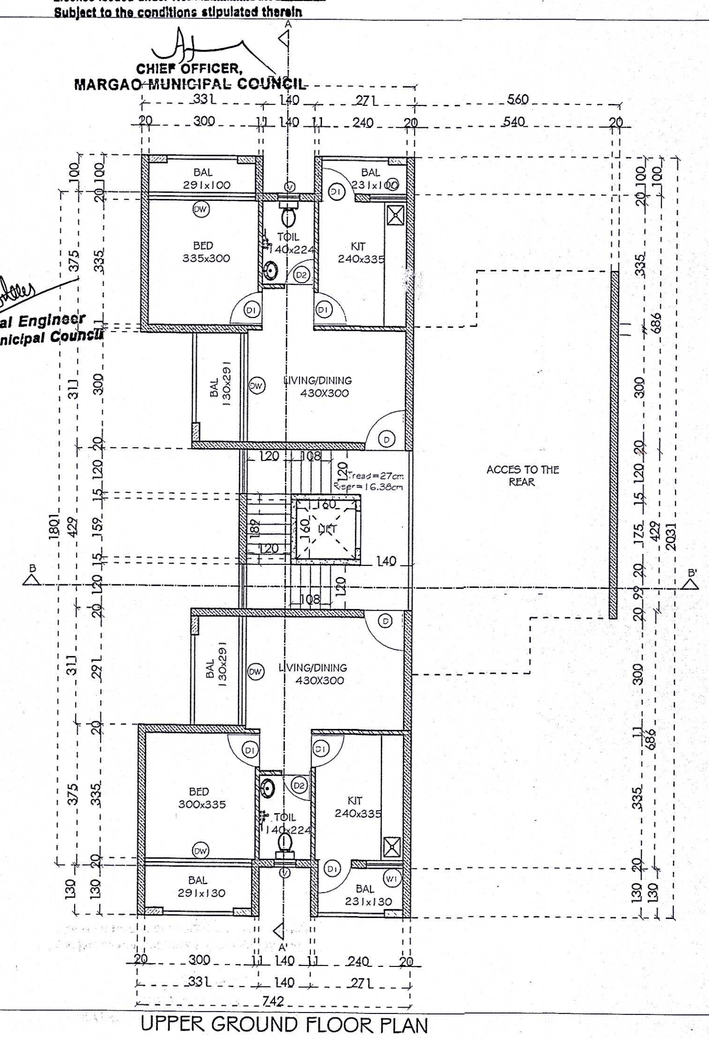

UPPER GROUND FLOOR PLAN (1:100)

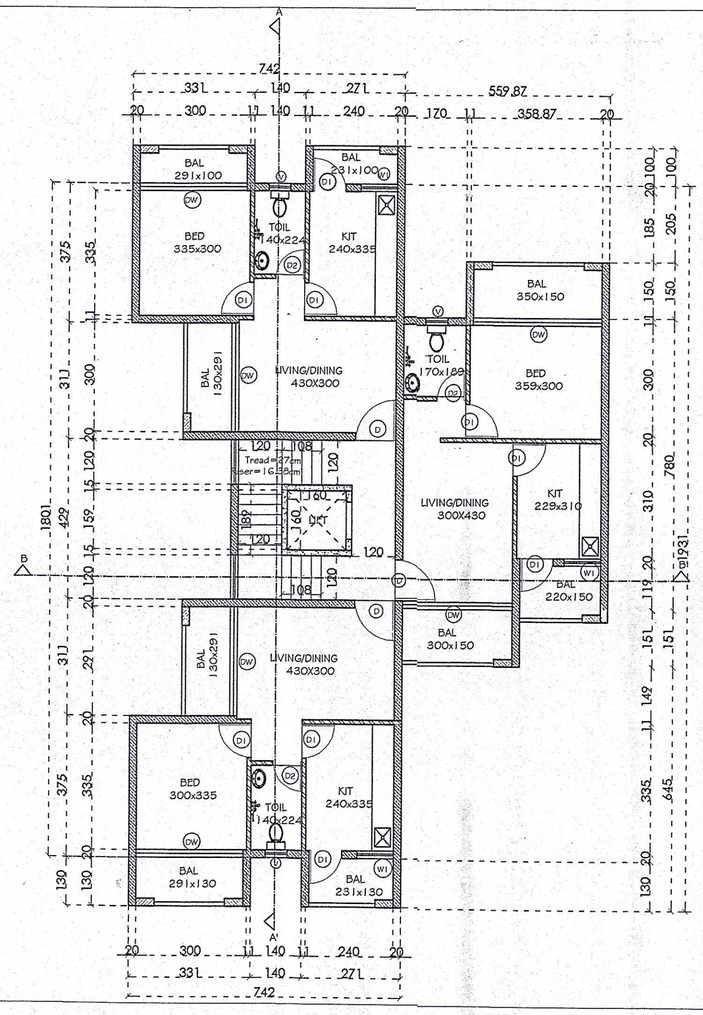

FIRST FLOOR PLAN (1:100)

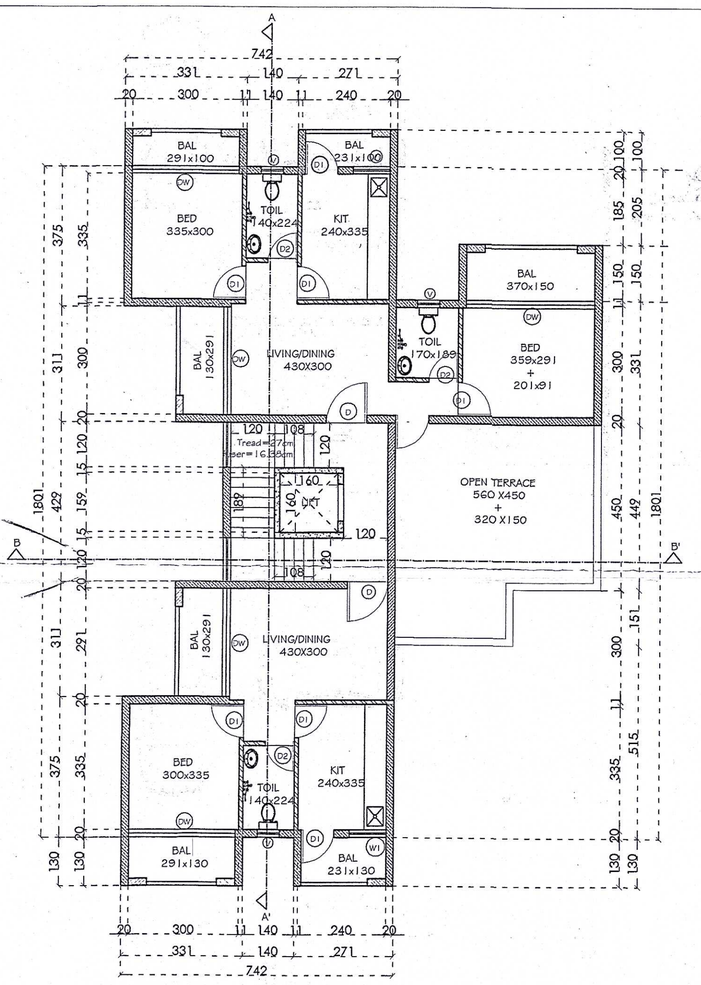

SECOND FLOOR PLAN (1:100)

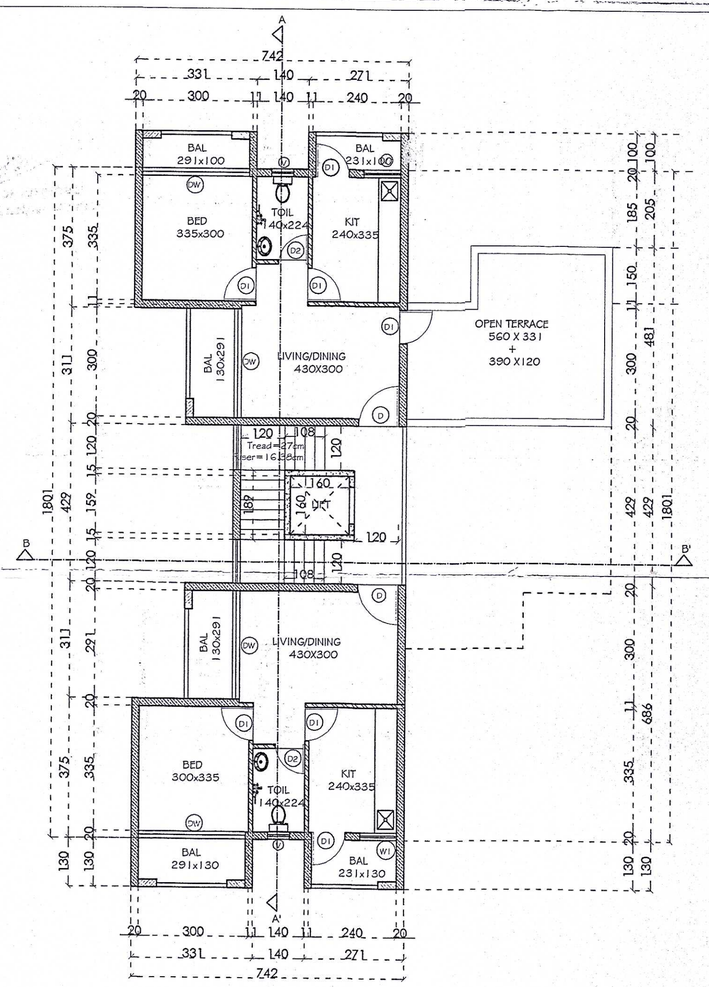

THIRD FLOOR PLAN (1:100)

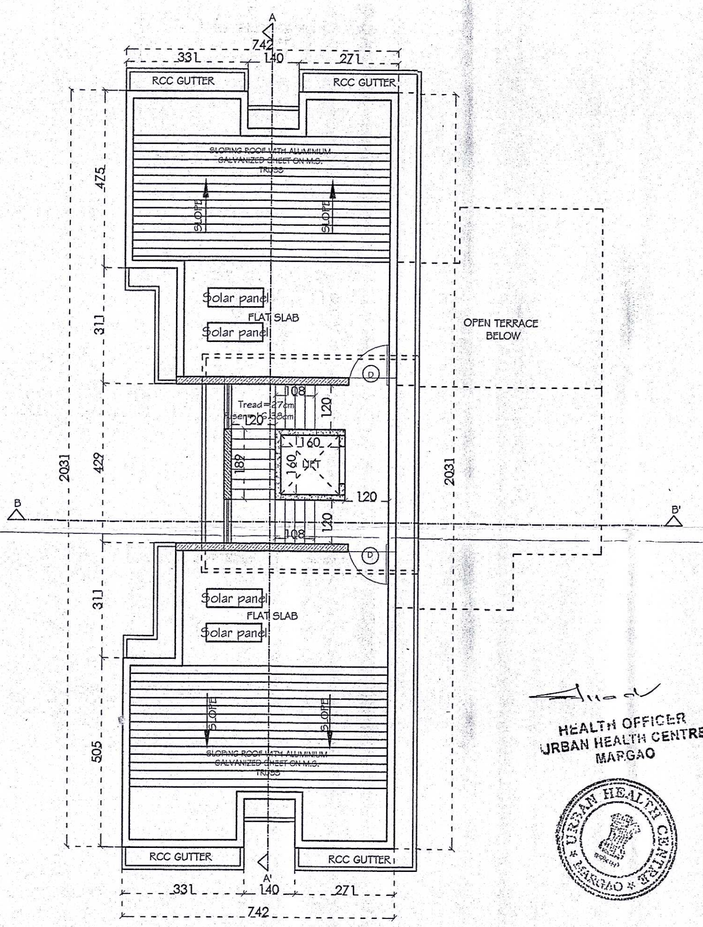

ROOF PLAN (1:100)

HEALTH OFFICER
URBAN HEALTH CENTRE
MARGAO

URBAN HEALTH CENTRE MARGAO

SCHEDULE OF OPENINGS

D : 100X245
D1 : 90X210
D2 : 80X210
V : 60X80
W : 150X140
W1 : 100X120

PROJECT

PROPOSED RESIDENTIAL AND COMPOUND WALL FOR M/S SUA CONSTRUCTION, PLOT NO. D-14 ON LAND BEARING PTS NO. 122 CHALTA NO 1 AND 2 OF MARGAO CITY, SALCETE GOA

CLIENT

SUA GROUP

DRAWING TYPE

SUBMISSION DRAWING

FLOOR PLAN & ROOF PLAN

DEALT : APARNA	CHECKD : UPI
DATE : 04-07-20	DRG NO : 2
SCALE : 1:100	JOB NO: 735-20

OWNER

ARCHITECT

DATTAPRASAD J.S. BORKER
M.E.(CIVIL)
Civil / Structural Engineer
TCP Reg. No.: SE/0004/2016
PWD Reg. No. PWD/ENGR/1027/2016

earth works
margao goa