

RESIDENTIAL UNIT - TYPE 'A'

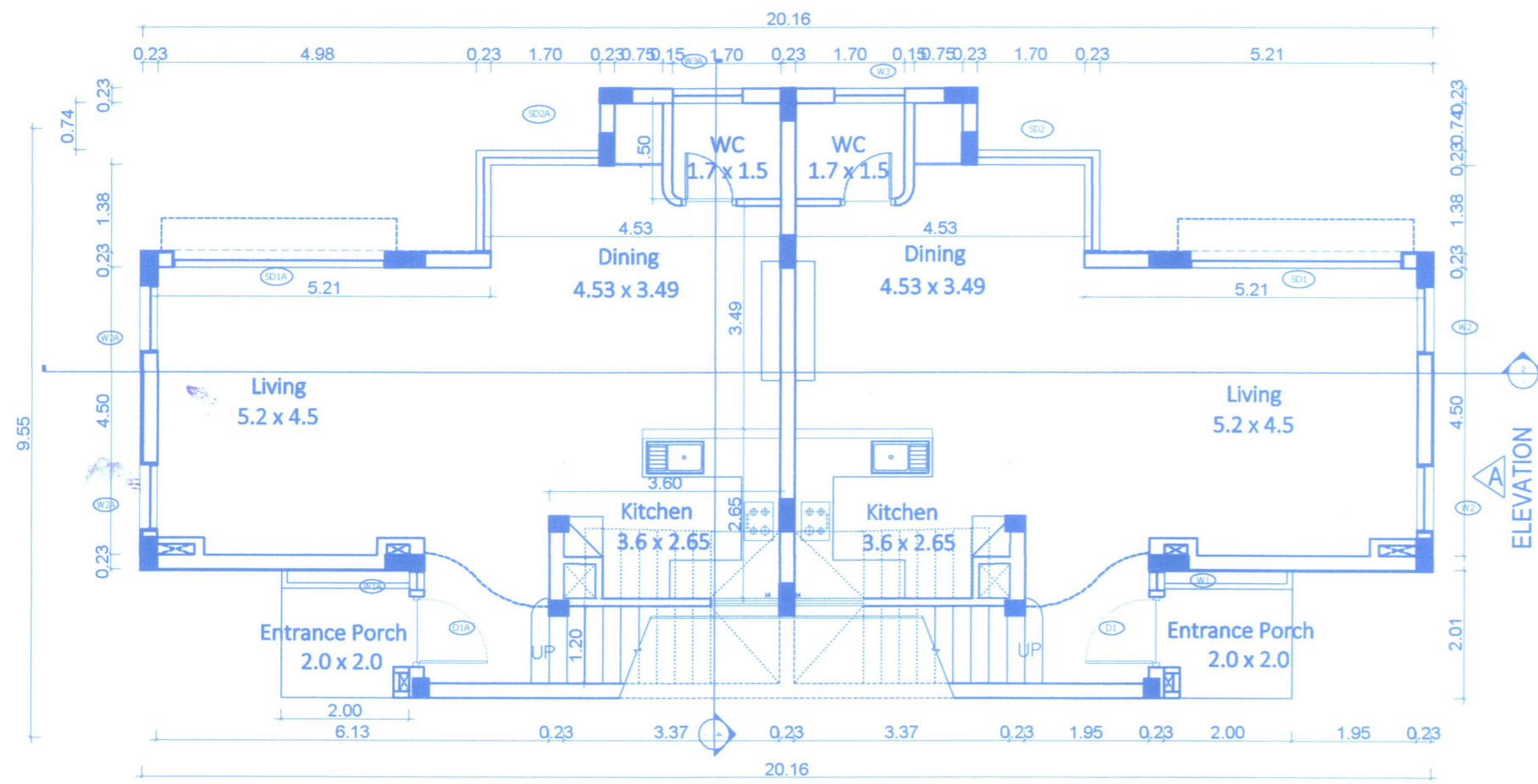

GROUND FLOOR PLAN
Scale:- 1:100

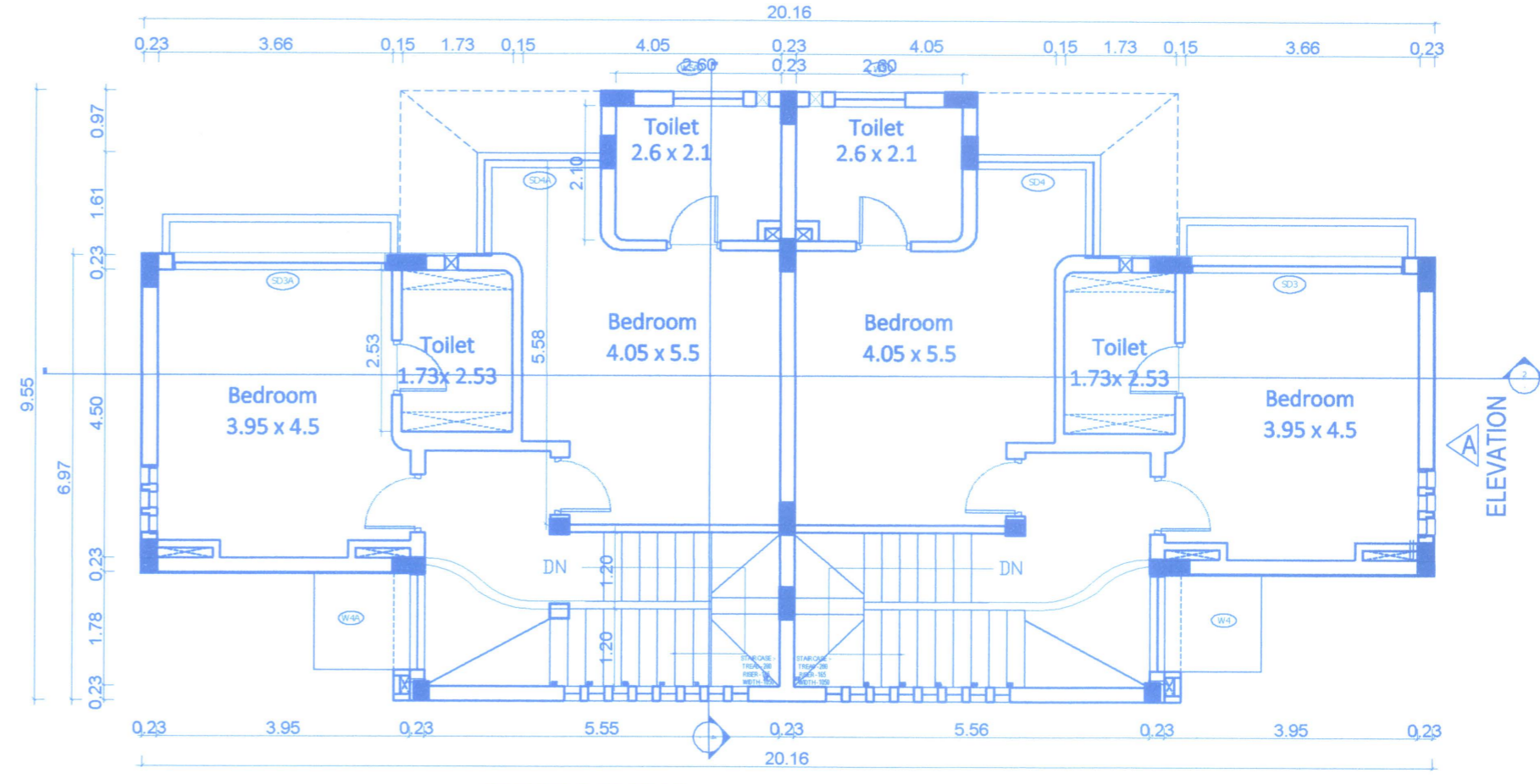

FIRST FLOOR PLAN
Scale:- 1:100

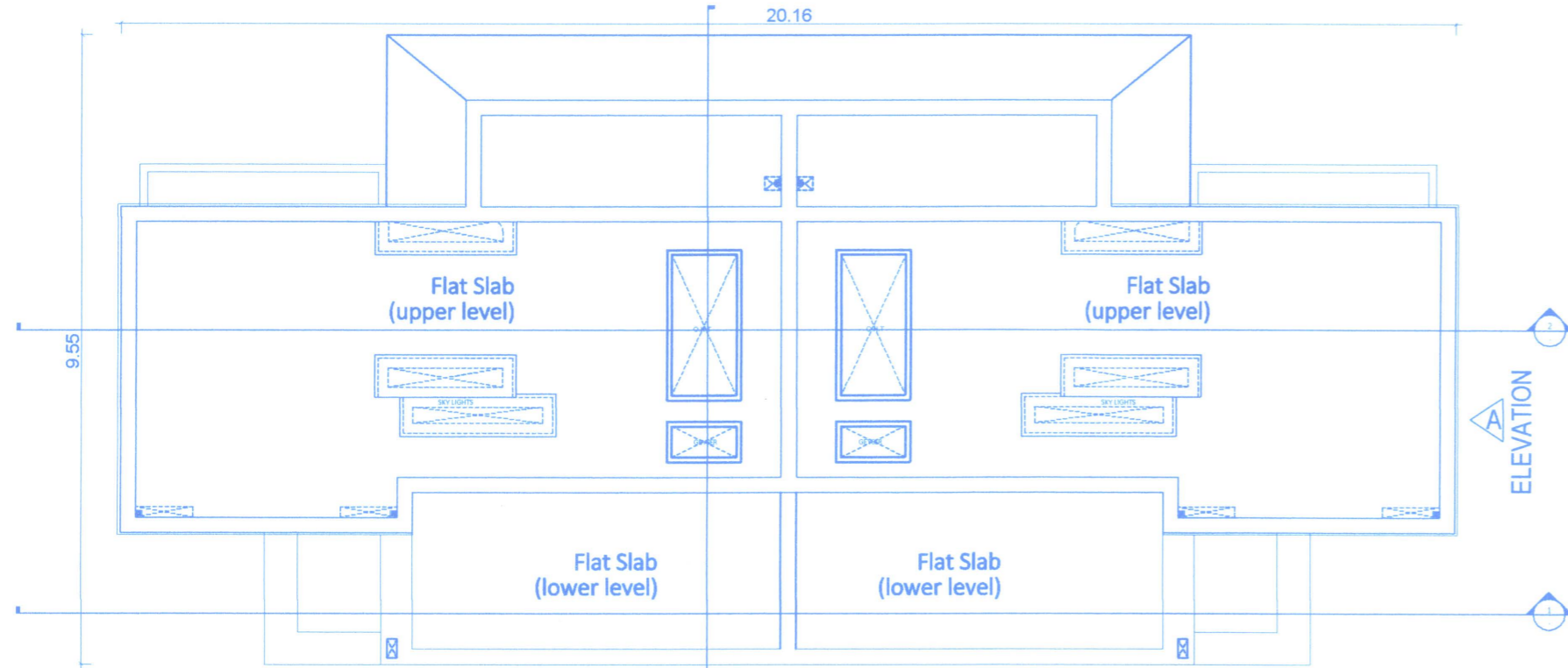

ROOF PLAN
Scale:- 1:100

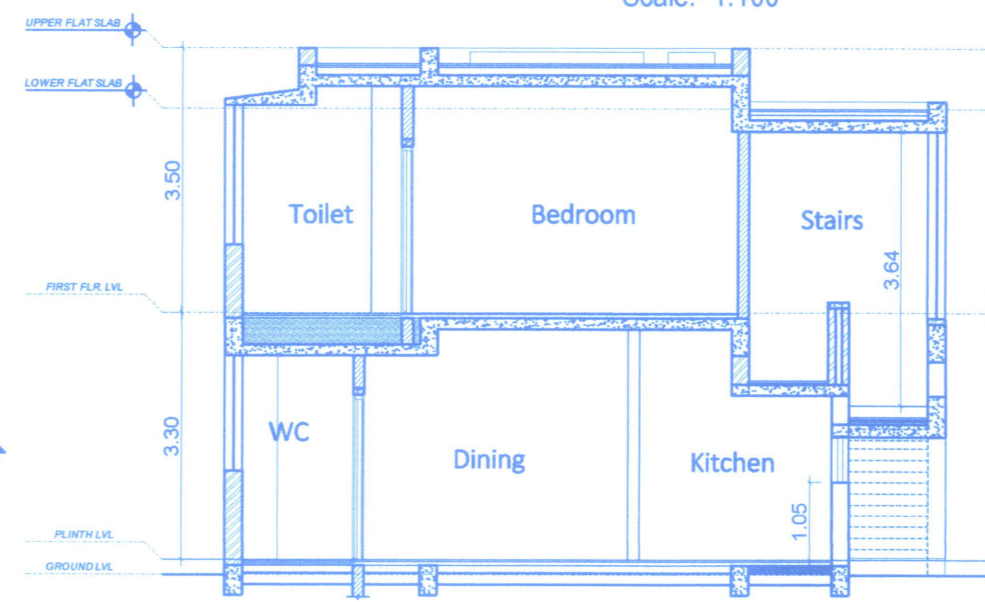

SECTION DD'
Scale:- 1:100

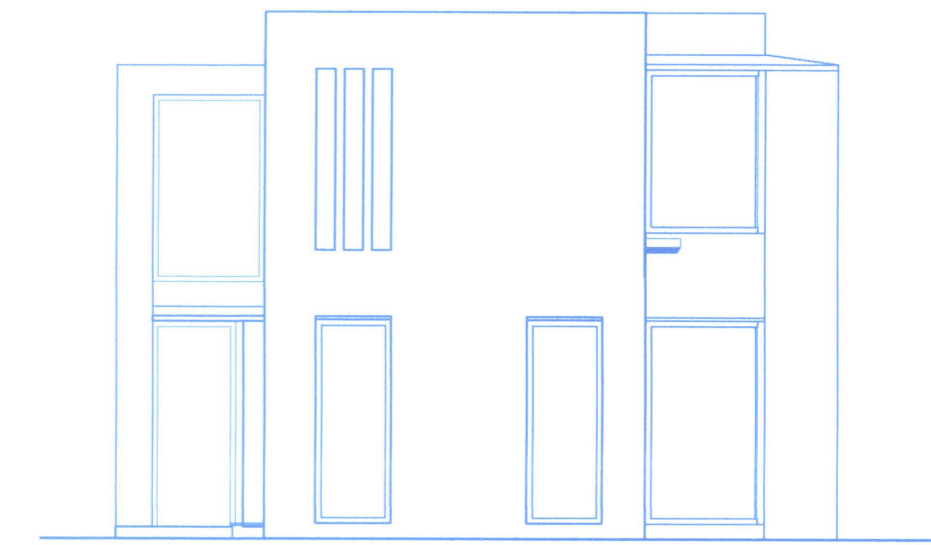

ELEVATION - A
Scale:- 1:100

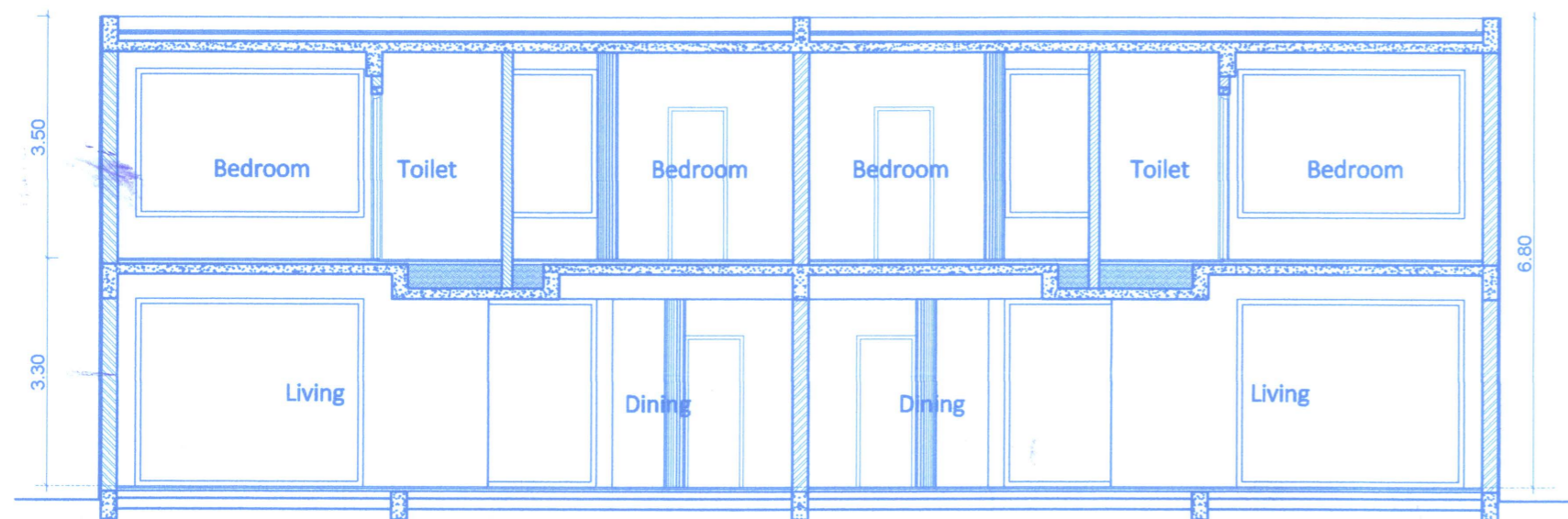

SECTION BB'
Scale:- 1:100

DOOR / WINDOW SCHEDULE (TYPE - A) VILLA NO. - 3,5,7,9 & 11

S.NO.	DOOR & WIN. NO.	LOCATION	SILL	LINTEL	SIZE (R.O.B.)	ROUGH OPENING	NO. / UNIT	REMARKS
1	001	LIVING AREA	00	2825	3300 X 2825	3300 X 2825	01	'L' TYPE
2	002	DINING	00	2825	1820 X 2825	1820 X 2825	01	'L' TYPE
3	003	BEDROOM - 02	600	2825	3300 X 2825	3300 X 2825	01	'L' TYPE
4	004	BEDROOM - 01	600	2825	1820 X 2825	1820 X 2825	01	'L' TYPE
5	005	ENTRANCE	00	2700	285 X 2700	285 X 2700	01	
6	006	LIVING ROOM	00	2825	1000 X 2825	1000 X 2825	02	
7	007	POWDER TOILET	1200	2825	1100 X 1625	1100 X 1625	01	
8	008	STAIRCASE	(T.O.B.)	(B.O.S.)	1485 X 2575	1485 X 2575	01	
9	009	TOILET - 01	900	2825	1100 X 1925	1100 X 1925	01	
10	010	MAIN DOOR	00	2700	1100 X 2700	1100 X 2700	01	

DOOR / WINDOW SCHEDULE (TYPE - A) VILLA NO. - 4,6,8,10 & 12

S.NO.	DOOR & WIN. NO.	LOCATION	SILL	LINTEL	SIZE (R.O.B.)	ROUGH OPENING	NO. / UNIT	REMARKS
1	001A	LIVING AREA	00	2825	3300 X 2825	3300 X 2825	01	'L' TYPE
2	002A	DINING	00	2825	1820 X 2825	1820 X 2825	01	'L' TYPE
3	003A	BEDROOM - 02	600	2825	3300 X 2825	3300 X 2825	01	'L' TYPE
4	004A	BEDROOM - 01	600	2825	1820 X 2825	1820 X 2825	01	'L' TYPE
5	005A	ENTRANCE	00	2700	285 X 2700	285 X 2700	01	
6	006A	LIVING ROOM	00	2825	1000 X 2825	1000 X 2825	02	
7	007A	POWDER TOILET	1200	2825	1100 X 1625	1100 X 1625	01	
8	008A	STAIRCASE	(T.O.B.)	(B.O.S.)	1485 X 2575	1485 X 2575	01	
9	009A	TOILET - 01	900	2825	1100 X 1925	1100 X 1925	01	
10	010A	MAIN DOOR	00	2700	1100 X 2700	1100 X 2700	01	

APPROVED
 Subject to the conditions and
 Govt. construction licence
 No. VVCIF/1000/1/2022-23/334
 Date: 16/5/2022
 Secretary

Approved with condition vide
 L. No.: TPB/744/VER/TP/22/764
 2/3/2022
 Dy. Town Planner
 Town & Country Planning Dept.
 Govt. of Goa, Mapusa

PROJECT TITLE :
 PROPOSED CONSTRUCTION OF RESIDENTIAL UNITS
 TYPE - A (5 NOS.), TYPE - B (1 NO.), COMPOUND WALL
 ALONG WITH POOL ON PROPERTY BEARING SY. NO.
 52/32-A OF VERLA VILLAGE, BARDEZ TALUKA, GOA.

FOR- REALCON RESIDENCY LLP
 SUBMISSION DRAWING SHEET NO. 2

OWNER'S SIGN	CONSULTANT SIGN
<i>Vam</i>	<i>Faresh Gajonde</i>

FARESH GAJONDE
 BE (CIVIL) - CIVIL
 REGISTERED ENGINEER
 T.P. Reg. No. ER.0057/2010

PRODUCED BY AN AUTODESK EDUCATIONAL PRODUCT

PRODUCED BY AN AUTODESK EDUCATIONAL PRODUCT