

A12/14-15 dt 21/05/2014 + A15/14-15 dt 20/01/2015
 License issued under No. 041082015 Dated 04/08/2015
 Subject to the conditions stipulated therein.

DWG NO- 8/9

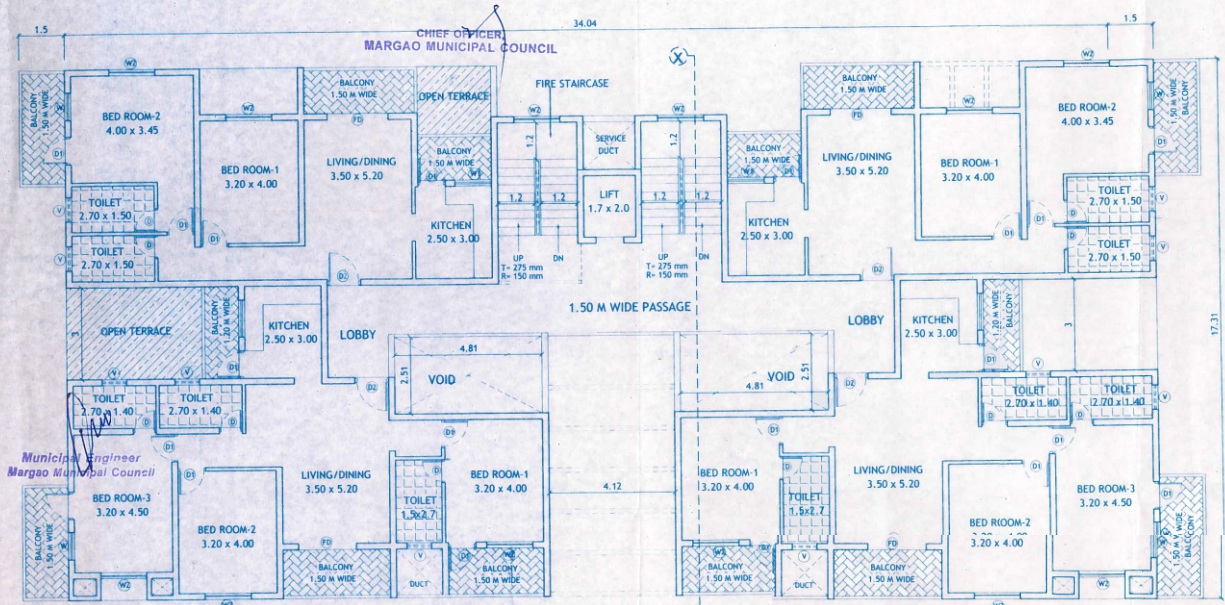

1st LEVEL FLOOR PLAN
SCALE: 1:100

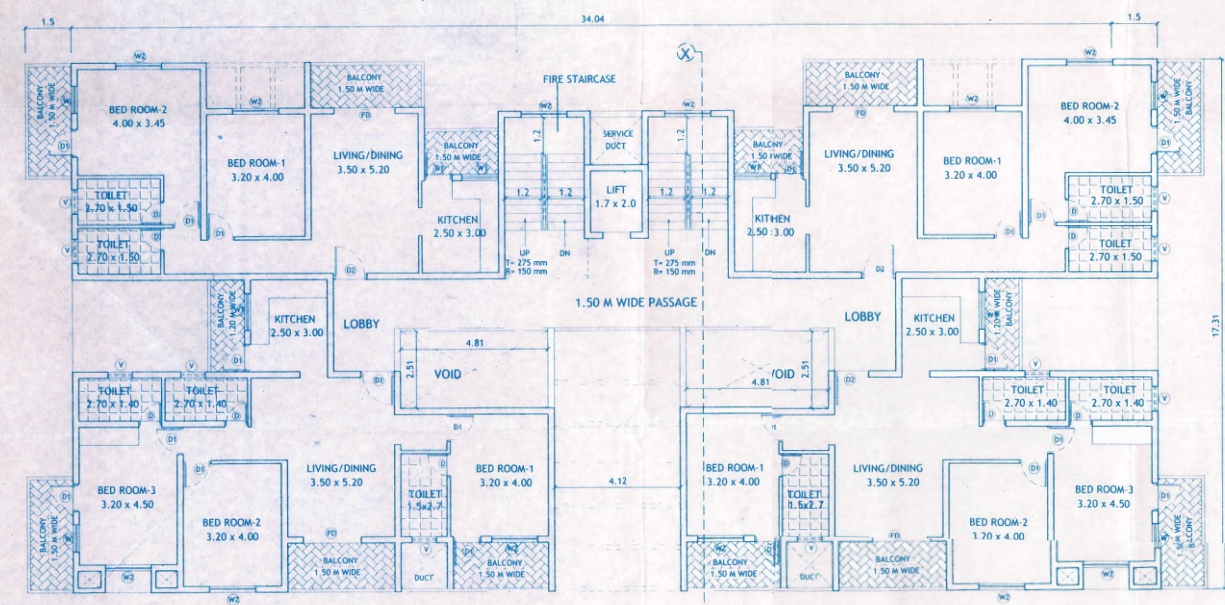

2ND & 3RD FLOOR PLAN
SCALE: 1:100

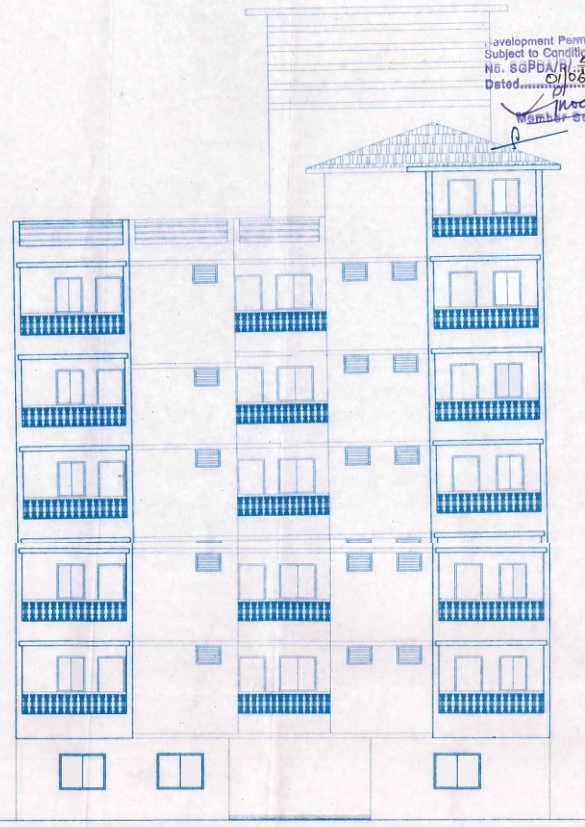

FRONT ELEVATION
SCALE: 1:100

Development Permission Granted
 Subject to Conditions V/No. Order
 No. SGPDAR/5610/2015/15-16
 Dated 06/08/2015
 M. K. Kulkarni
 Member - Surveyor 01/06/2015

BLOCK F

PROJECT :
 PROPOSED REVISION ON PLOT BEARING
 PTS. NO -159 CHALTA NO -1 AT MARGAO CITY,
 SALTETTE TALUKA - GOA.

OWNER :-
 SUHAS ANGLE & OTHERS

DRN BY: S.A
 DRG NO: SUB-01
 JOB NO: 546/12
 DATED: 21.1.15

DRGS:
 FLOOR PLAN &
 AREA STATEMENT
 SCALE: 1:100

ARCHITECT'S SIGNATURE: *[Signature]*
 CLIENT'S SIGNATURE: *[Signature]*
 For Commonwealth Developers Pvt. Ltd.
 Director / Managing Director

Bryan J. Soares
 Reg. No. CA/89/12085
 AR/0031/2010

SCHEDULE OF OPENING

TYPE	CLEAR DIMENSION	
	LENGTH IN METRS	HEIGHT IN METRS
D	0.75	2.15
D1	0.90	2.15
D2	1.10	2.15
FD	1.80	2.15
W	0.90	1.15
W1	1.20	1.15
W2	1.50	1.15
V	0.80	0.60

ARCHITECTS:
 SOARES & ASSOCIATES
 G-1, VIKAS BUILDING,
 18TH JUNE ROAD,
 PANJIM, GOA.
 PH./FAX: 2228040, 2430010
 e-mail: soares88@gmail.com