

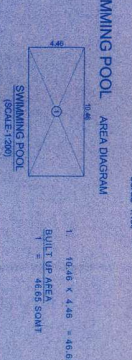

AREA DETAILS FLOOR-WISE		TOTAL	AREA (NET FLOOR AREA) (M ²)	NET FLOOR AREA (%)	
FLOOR REFERENCE	USE	B.U.A. (M ²)	ST. FLOOR AREA (M ²)	AREA (M ²)	
BLOCK A	FIRST FLOOR	RESIDENTIAL	68.81	27.78	136.62
	SECOND FLOOR	RESIDENTIAL	68.81	27.78	136.62
BLOCK B	FIRST FLOOR	RESIDENTIAL	208.4	79.93	418.33
	SECOND FLOOR	RESIDENTIAL	208.4	79.93	418.33
BLOCK C	FIRST FLOOR	RESIDENTIAL	147.96	53.07	295.92
	SECOND FLOOR	RESIDENTIAL	147.96	53.07	295.92
TOTAL			977.62	384.66	792.96

CALCULATION FOR SOLID WASTE MANAGEMENT		Quantity
Total Solid Waste from (Per Person)	0.15 Kg/Person/Day	105000 Kg/Day
Biodegradable Waste	82% of Total Solid Waste	86100 Kg/Day
Non-Biodegradable Waste	18% of Total Solid Waste	18900 Kg/Day
TOTAL REQUIREMENTS		105000 Kg/Day
Provisioned		62100 Kg/Day
Remaining		42900 Kg/Day

SOLAR WATER HEATING FOR ENERGY CONSERVING SYSTEM CALCULATION		TOTAL PROVISION
BUILDING NO. OF FLOORS	10	100 Units
1 BRK UNIT	12.12 x 24 Mts	240 Units
2 BRK UNIT	19.14 x 27 Mts	270 Units

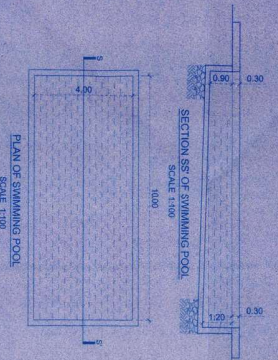

BLOCK -A

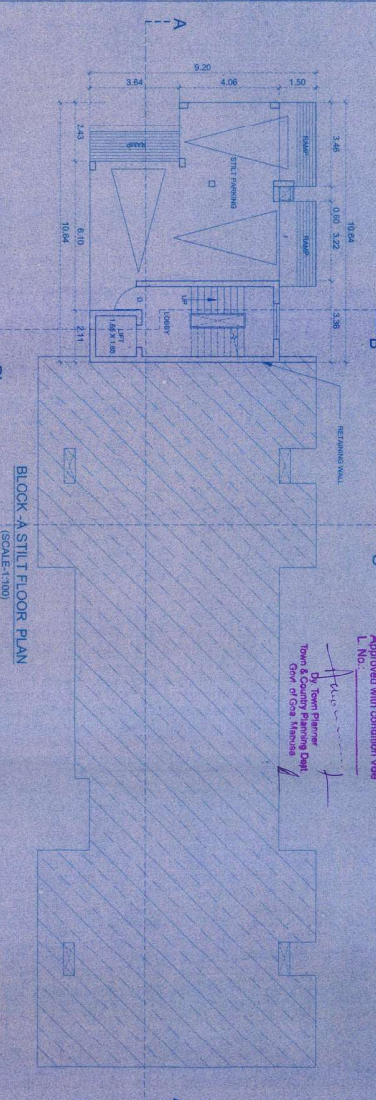

BLOCK -A LOWER GROUND FLOOR PLAN

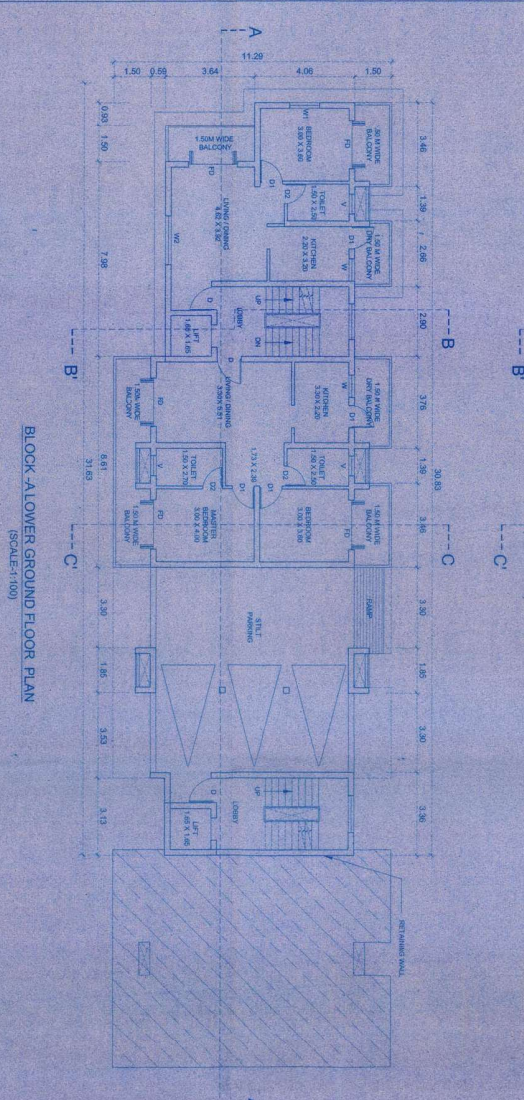

BLOCK -A UPPER GROUND & FIRST FLOOR PLAN

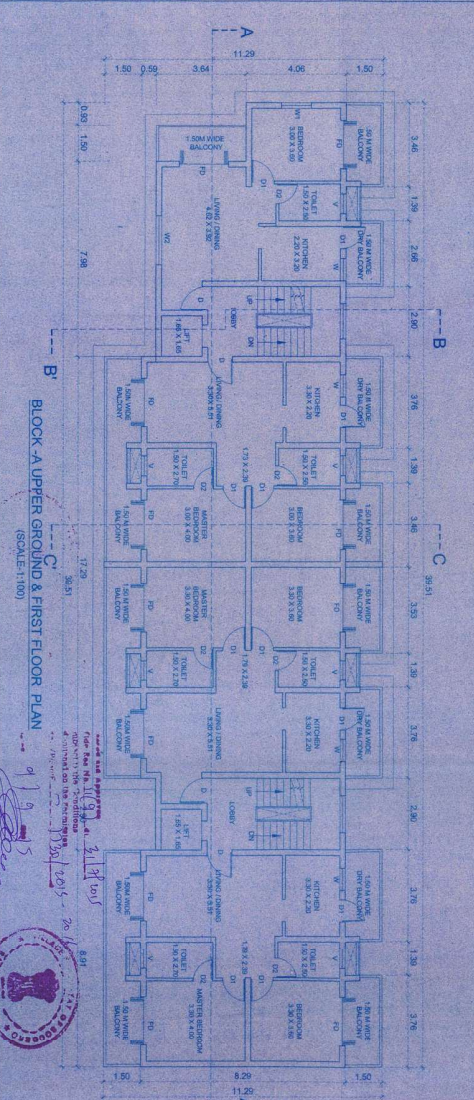

Approved with condition vide
No. 111/2015
D. Town Planner
Town & Country Planning Dept.
City of Coimbatore

AREA STATEMENT	
AREA OF THE FLOOR	2423.00 SQ.MT
AREA IN SOLID WINDING	2221.00 SQ.MT
EFFECTIVE AREA OF FLOOR	2283.00 SQ.MT
PERMISSIBLE COVERED AREA 40%	881.20 SQ.MT
PROPOSED COVERED AREA	872.28 SQ.MT
PROPOSED COVERAGE	39.15%

BUILT UP AREA FOR INFRASTRUCTURE	2942.33 SQ.MT
BUILT UP AREA FOR INFRASTRUCTURE	2942.33 SQ.MT
DEDUCTIONS	2242.33 SQ.MT
STILL AREA	2242.33 SQ.MT
BUILT UP AREA	2767.28 SQ.MT
FLOOR AREA	17.33 SQ.MT
LOWER GROUND FLOOR	126.16 SQ.MT
UPPER GROUND FLOOR	2274.28 SQ.MT
SECOND FLOOR	151.80 SQ.MT
BLOCK -A	262.33 SQ.MT
GROUND FLOOR	262.33 SQ.MT
BLOCK -B	403.19 SQ.MT
GROUND FLOOR	403.19 SQ.MT
BLOCK -C	103.19 SQ.MT
GROUND FLOOR	103.19 SQ.MT
TOTAL FLOOR AREA	1927.16 SQ.MT
PERMISSIBLE F.A.R. 60%	1920.00 SQ.MT
TOTAL F.A.R. CONSUMED	78.47%

DRG - 01 / 05
SCALE 1:100, 1:200 & 1:500

ARCHITECT
A/S. SIDDHARTH D. NARAYAN
P. NARAYAN
Red No. 48/2000/2253

OWNER
M/S. UJ. SRS
201 - A SECOND FLOOR, MATTHEWS PLAZA
PANINI, COA-403001
PH: 91 8322 2421850

NOTE: ALL DIMENSION ARE IN CMS. & MTS.
REVISD RESIDENTIAL COMPLEX FOR
G.M.A. PERMITTES FOR 60% FLOOR
NO 218/2 AT SODDERS WILDLIFE OF
BARDEZ TALUKA COA.

