

ROADSIDE ELEVATION  
BLOCK-A  
SCALE-1:100

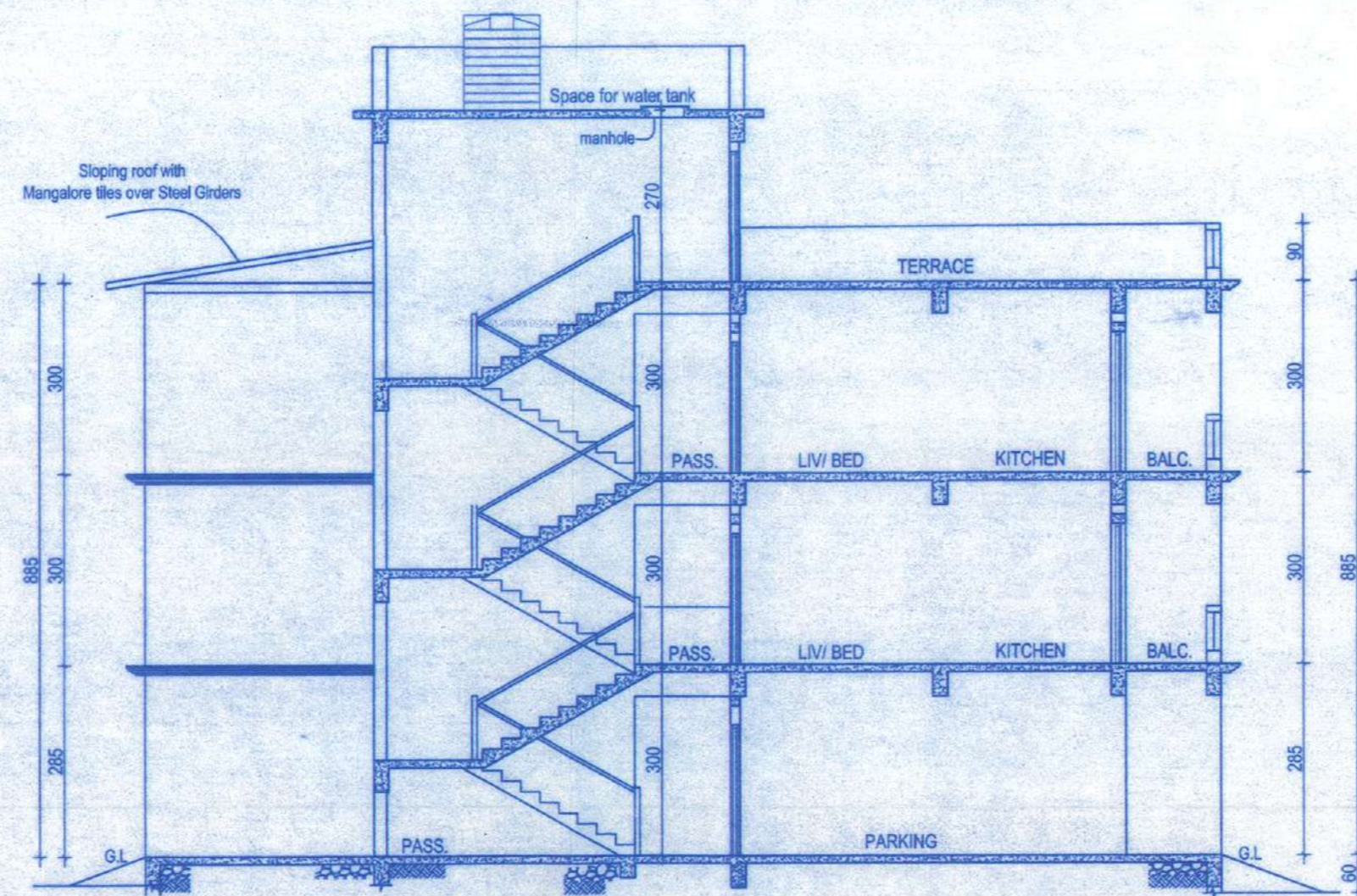

SECTION-XX  
BLOCK-A  
SCALE-1:100

TYPE	WIDTH	HT.	TYPE	WIDTH	HT.
D	1.00	2.10	F.D	2.90	2.50
D1	0.90	2.10	W1	1.50	1.20
D2	0.80	2.10	V1	0.80	1.00
F.D1	2.00	2.10	W2	1.20	1.20

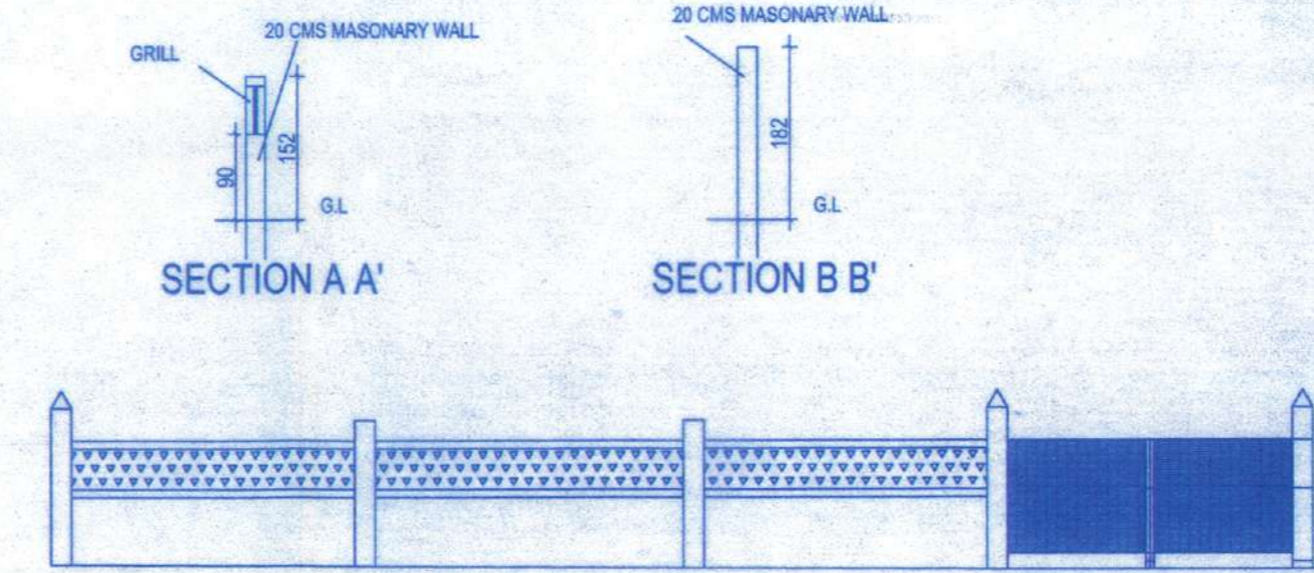

FRONT ELEVATION OF  
COMPOUND WALL

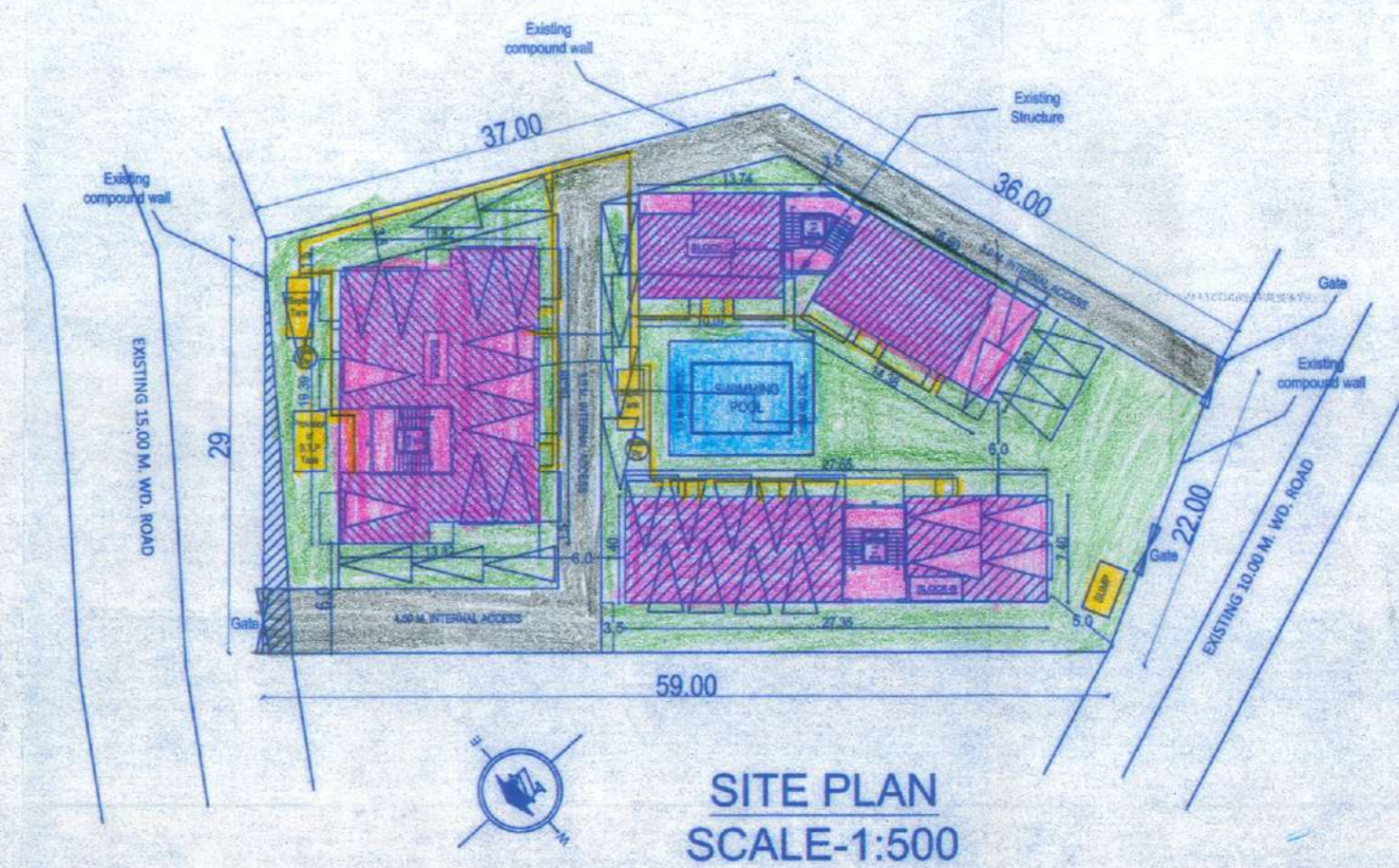

SITE PLAN  
SCALE-1:500

Approved with condition vide  
L. No.: IPB 3884/310(TCP)2018 / 2000

*GM* 25/05/18  
Dy. Town Planner  
Town & Country Planning Dept.  
Govt. of Goa, Mapusa

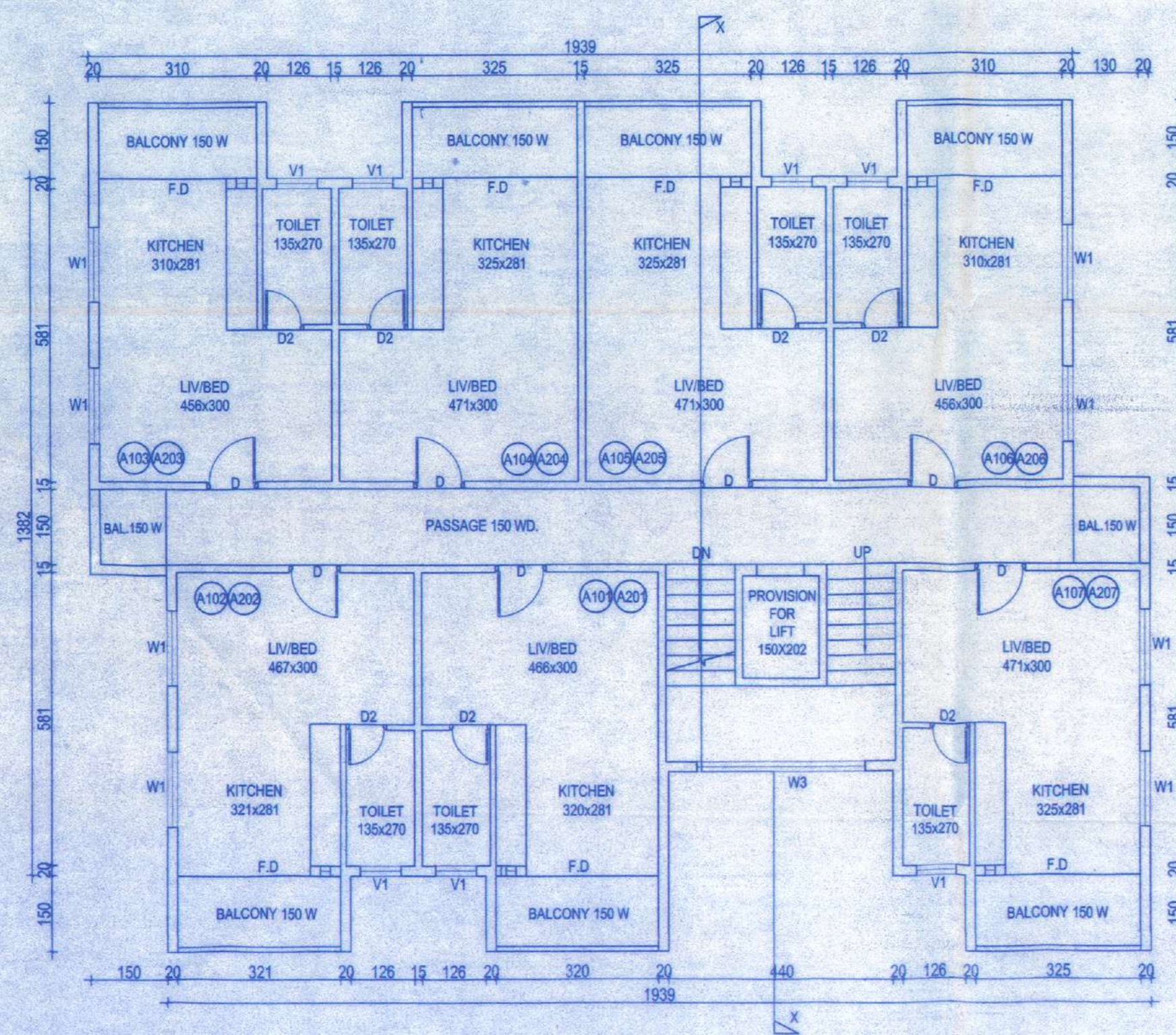

TYPICAL FIRST & SECOND FLOOR PLAN  
BLOCK-A  
SCALE-1:100

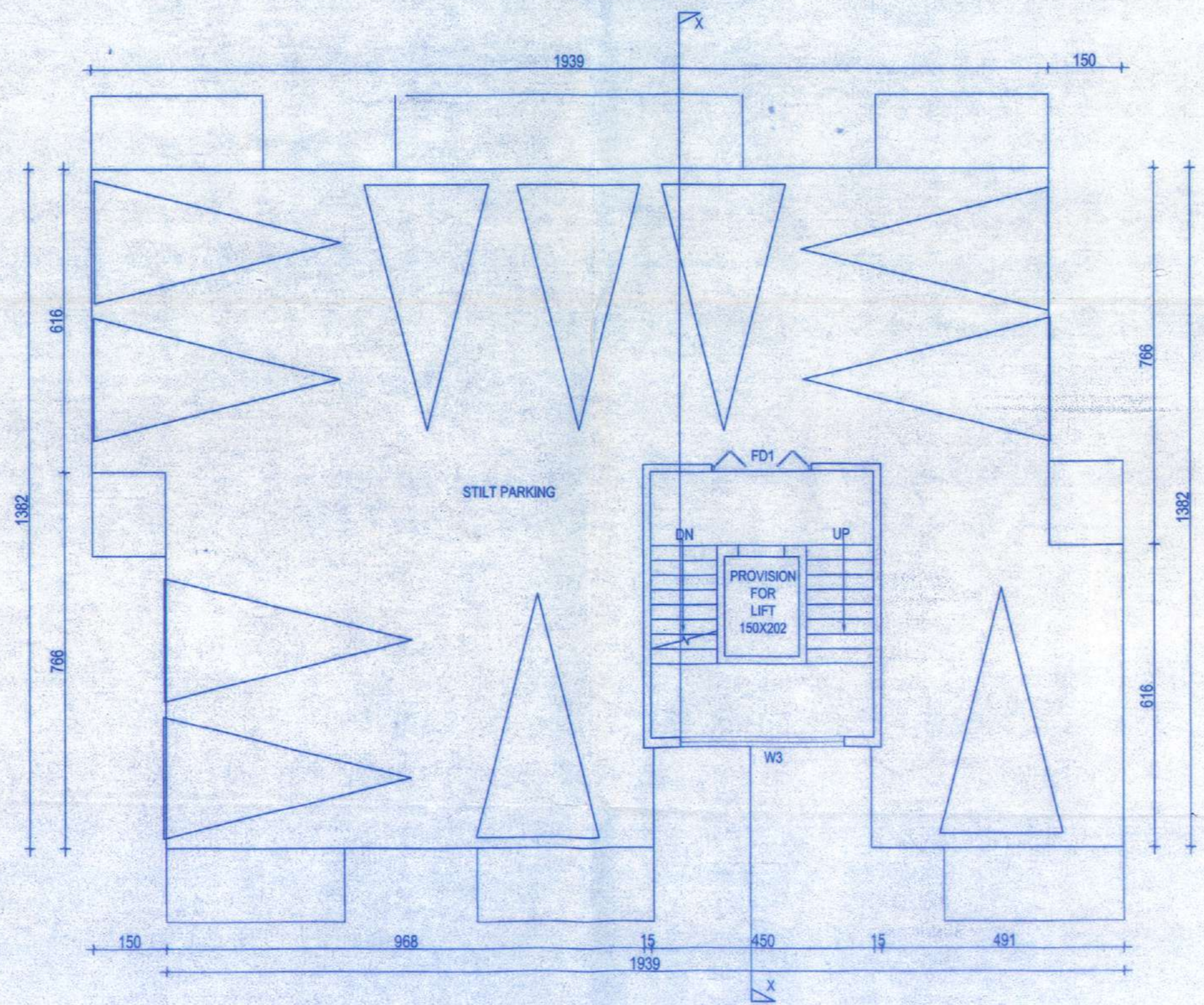

STILT FLOOR PLAN  
BLOCK-A  
SCALE-1:100

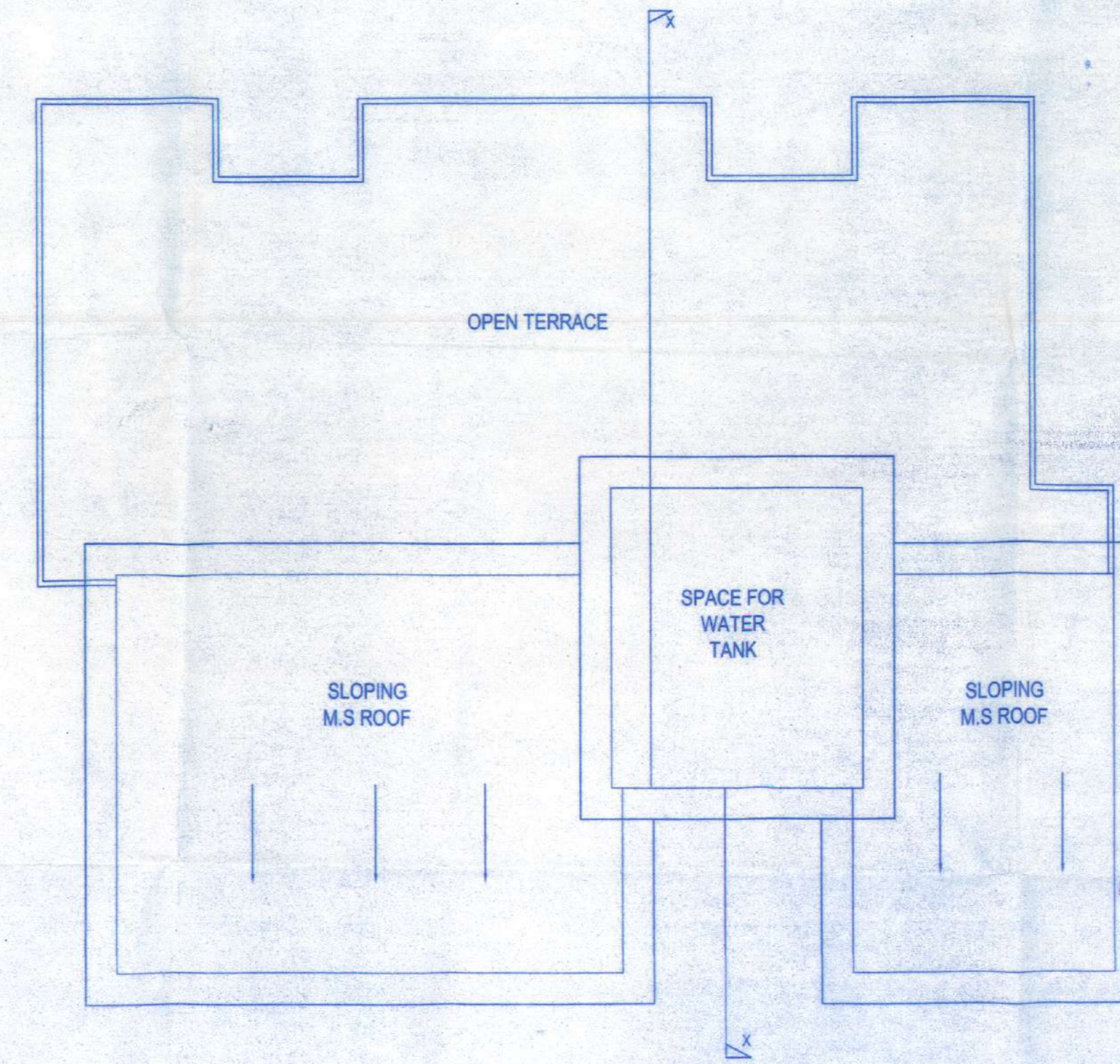

ROOF PLAN  
BLOCK-A  
SCALE-1:100

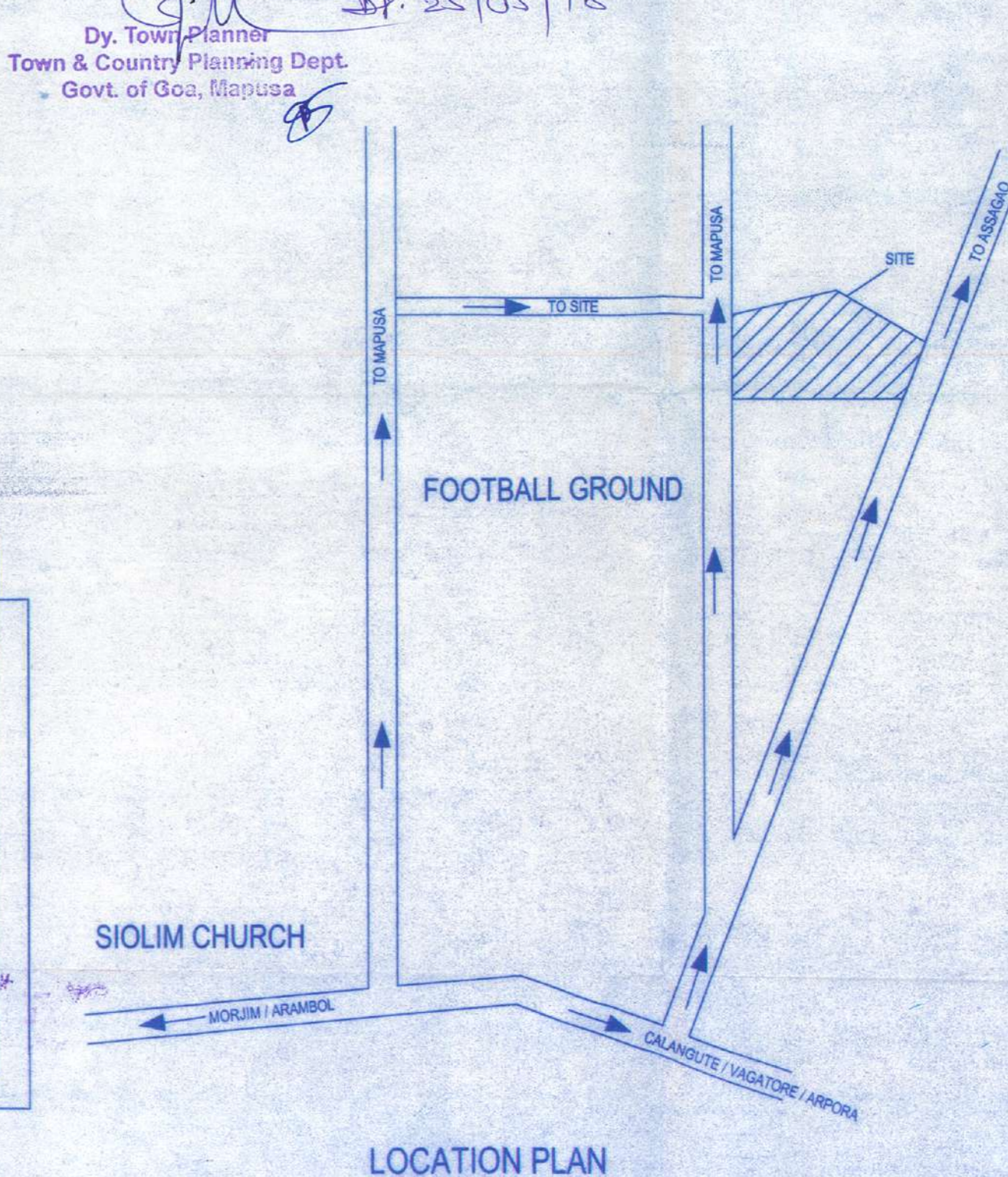

LOCATION PLAN  
SCALE 1:2000

PROJECT TITLE :  
**CONSTRUCTION OF PROPOSED  
RESIDENTIAL COMPLEX  
AND COMPOUND WALL  
ON SURVEY NO. 354/2 AT  
SIOLIM VILLAGE, BARDEZ-GOIA FOR  
M/S. PRAJAKTA ENGINEERING &  
CONSTRUCTION PVT. LTD.**

SUBMISSION DRAWING

DRAWING TITLE :  
**BLOCK A FLOOR PLANS,  
SECTIONS, ELEVATIONS,  
COMPOUND WALL ELEVATION &  
SECTION, SITE PLAN AND  
LOCATION PLAN**

SCALE : 1:100  
DRAWN : CAK  
20/03/2018  
CHECKED : CHANDAN  
DRAWING NO : SD-R01/1

OWNER'S SIGNATURE:  
FOR PRAJAKTA ENGG. &  
CONSTRUCTION PVT. LTD.  
*[Signature]*  
EXECUTIVE DIRECTOR

ARCHITECTS / ENGINEER'S SIGNATURE:  
*[Signature]*  
CHANDAN A. KARNIK  
B. E. Civil Engineer  
Regn. No. ER/0020/2017

ARCHITECT / ENGINEER :  
ENGR. CHANDAN A. KARNIK  
X-9, Jairam Complex A-1, 4th Floor,  
Nevgi Nagar, Rua-De-Ourem,  
Fountainhas, Panaji, Goa-403001.