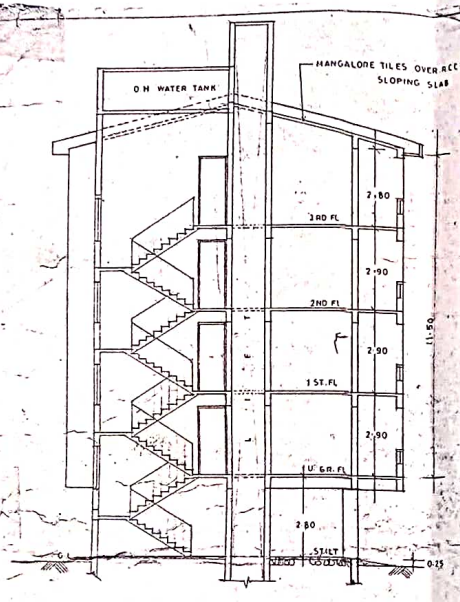

SECTION AT 'C-C' BLOCK B1 & B2

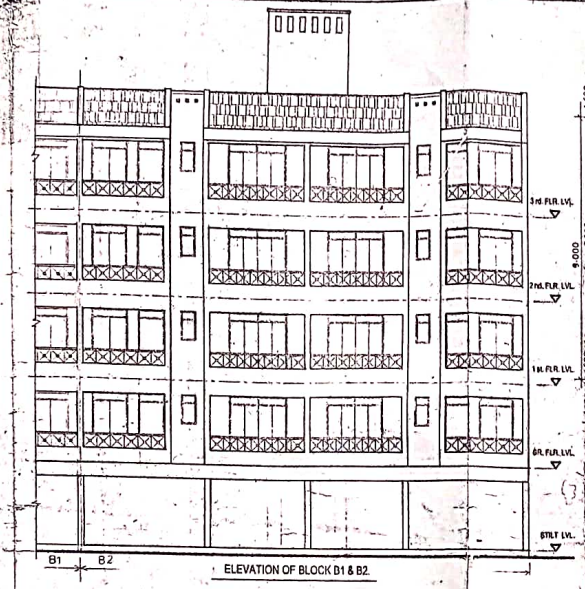

ELEVATION OF BLOCK B1 & B2.

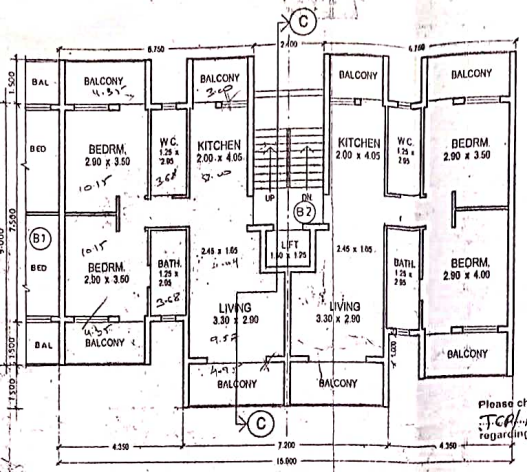

BLOCK-B1 & B2 TYPICAL FLOOR PLAN. (Up.Gr., 1st, 2nd & 3rd)

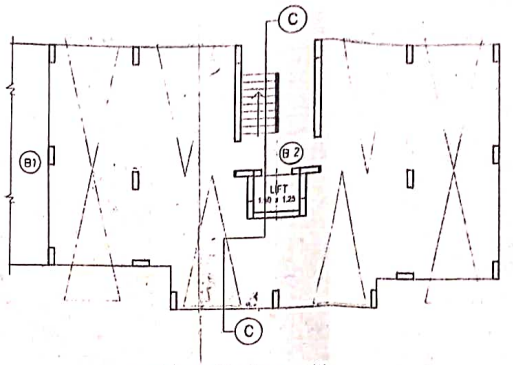

BLOCK-B1 & B2 STILT PLAN.

Please check letter No. TIS/4171/CAL/TCP/12/1017 dated 29/8/2012 regarding the Plan.

Town & Country Planner
Govt. of Goa
Tiswadi, Panaji, Goa.

A. U. G. is issued subject to the Conditions stipulated in the letter No.: UHC/ 12 2017 12311
Dated: 26/10/12

Health Officer
Urban Health Centre Panaji

BUILT-UP AREA CALCULATIONS - BLOCK-B1 & B2 (Gr. Flr.)

OVERALL SIZE -	15.90 x 9.00	= 143.10 smt.
Less deductions -		
1.	4.35 x 1.50 x 2	= 13.05 smt.
S.	2.40 x 4.25	= 12.20 ∴
TOTAL DEDUCTIONS		= 25.25 smt.
BUILT-UP AREA ON GR. FLR.		= 117.85 smt.
PERIMETER OF BLDG.		= 49.30 rmt.
BALCONY AREA ON FLR.		= 38.90 smt.

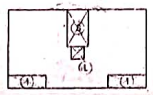

BUILT-UP AREA CALCULATIONS - B1 & B2 (1st, 2nd & 3rd Flr.)

OVERALL SIZE -	15.90 x 9.00	= 143.10 smt.
Less deductions -		
1.	4.35 x 1.50 x 2	= 13.05 smt.
S.	2.40 x 4.25	= 12.20 ∴
L.	1.60 x 1.45	= 2.78 ∴
TOTAL DEDUCTIONS		= 28.03 smt.
BUILT-UP AREA ON FLR.		= 114.87 smt.
BALCONY AREA ON FLR.		= 36.90 smt.
PERIMETER OF BLDG.		= 40.00 rmt.

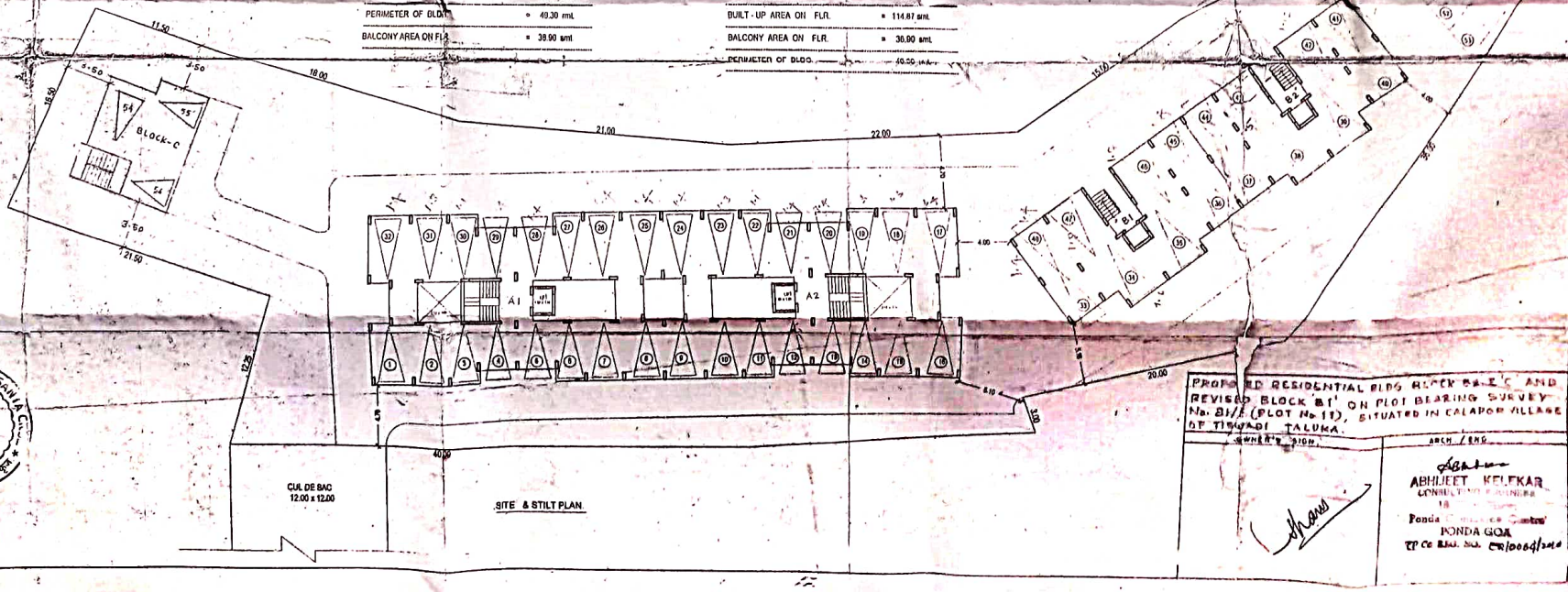

SITE & STILT PLAN.

Permission is granted subject to the condition given vide Licence No. 51/12-13 Dated 26/9/12

V P Secretary

VILLAGE PANCHAYAT OF SANTA CRUZ

PROPOSED RESIDENTIAL BLDG BLOCK B2 & C AND REVISED BLOCK 'B1' ON PLOT BEARING SURVEY No. 81/1 (PLOT No. 11), SITUATED IN CALAPOR VILLAGE OF TISWADI TALUKA.

OWNER'S SIGN. | ARCH / ENG.

ABHIJEET KELEKAR
CONSULTING ENGINEER
18
Ponda Commerce Centre
PONDA GOA
TP Co REG. NO. CR/0004/2010