

TYPICAL VILLA NO.
1, 2, 3, 4, 5, 6, 8, 9, 10,
12, 13, 16, 17, 18, 19,
20, 21

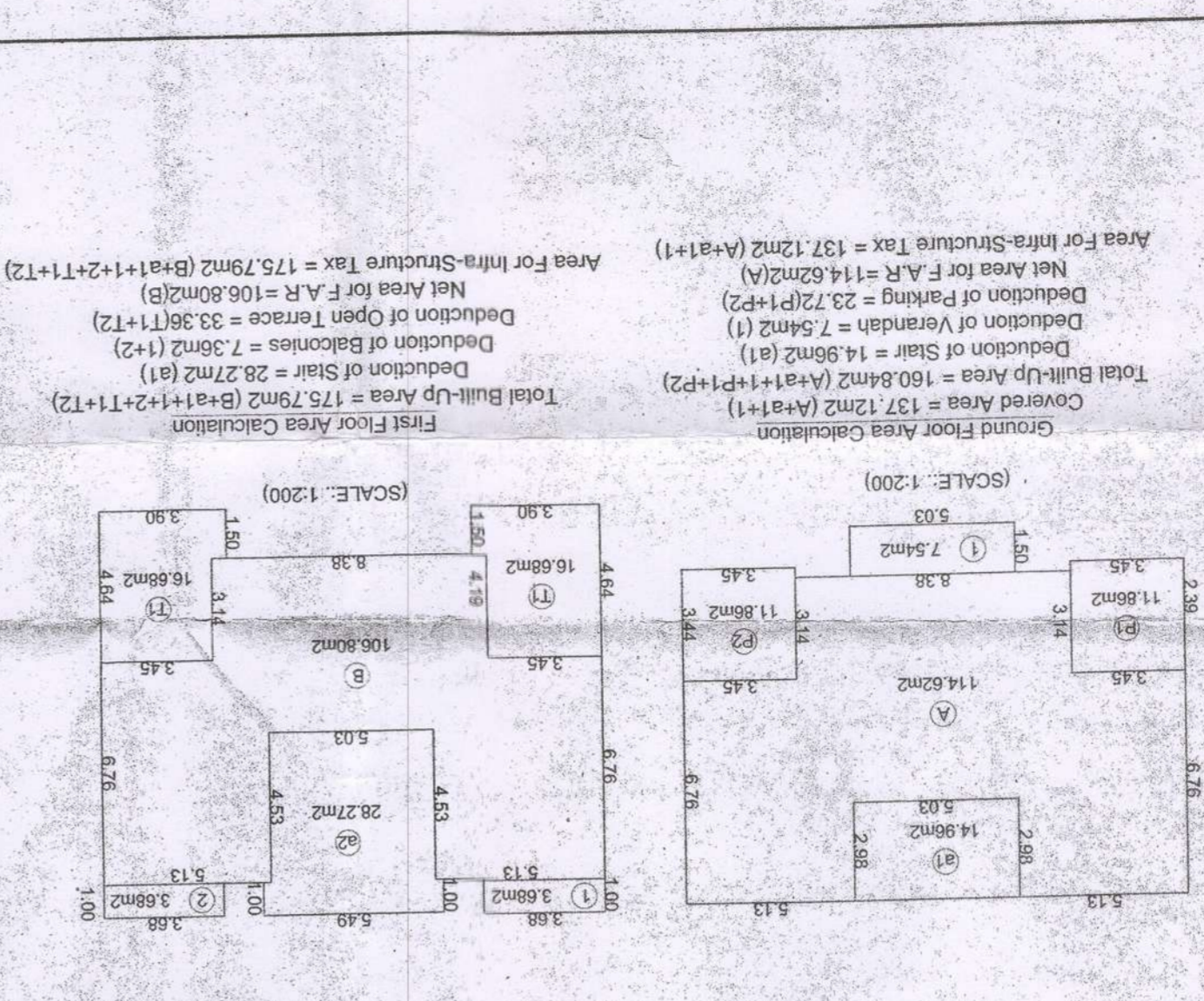

TYPICAL VILLA NO.
11, 14, 15

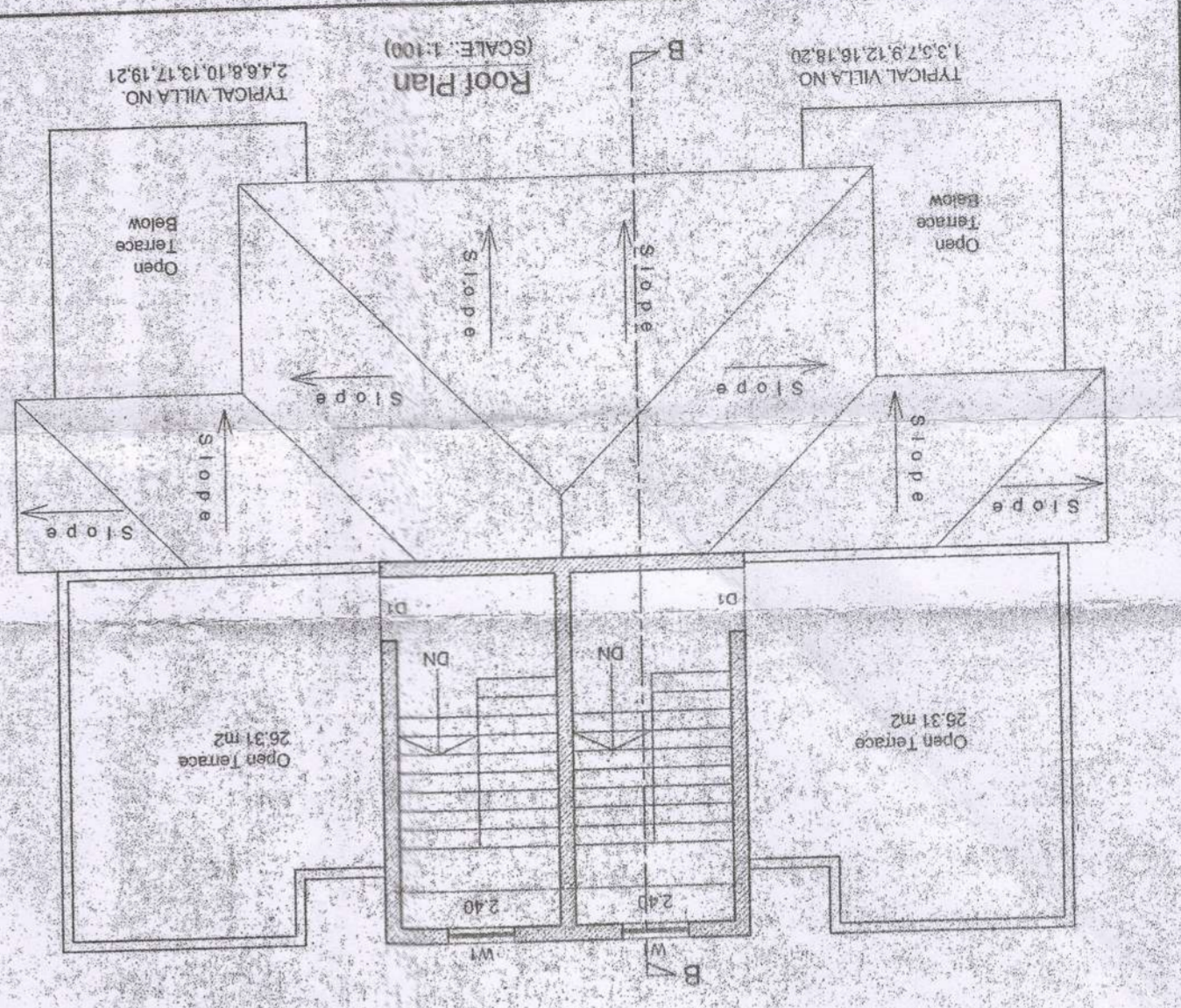
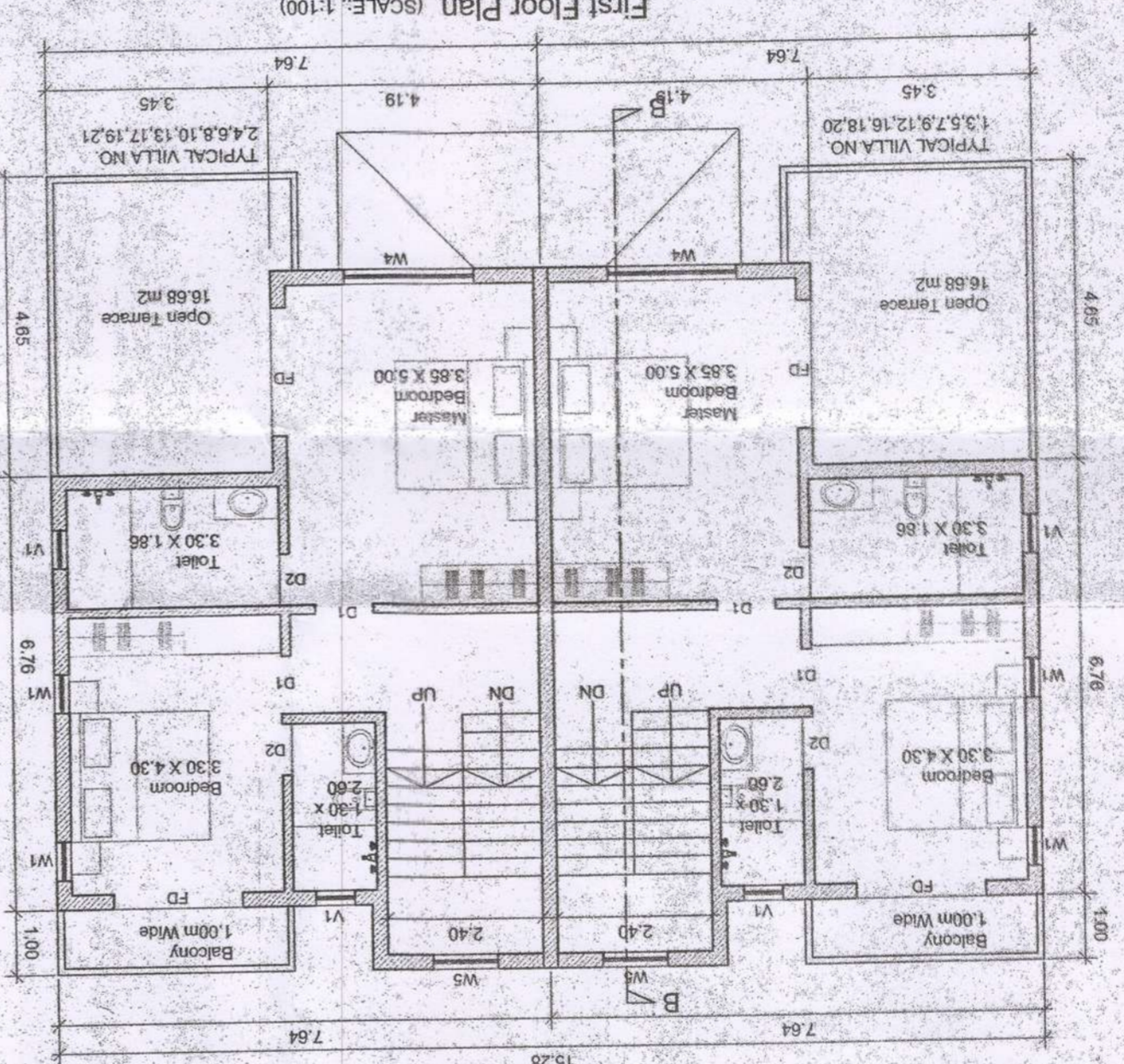
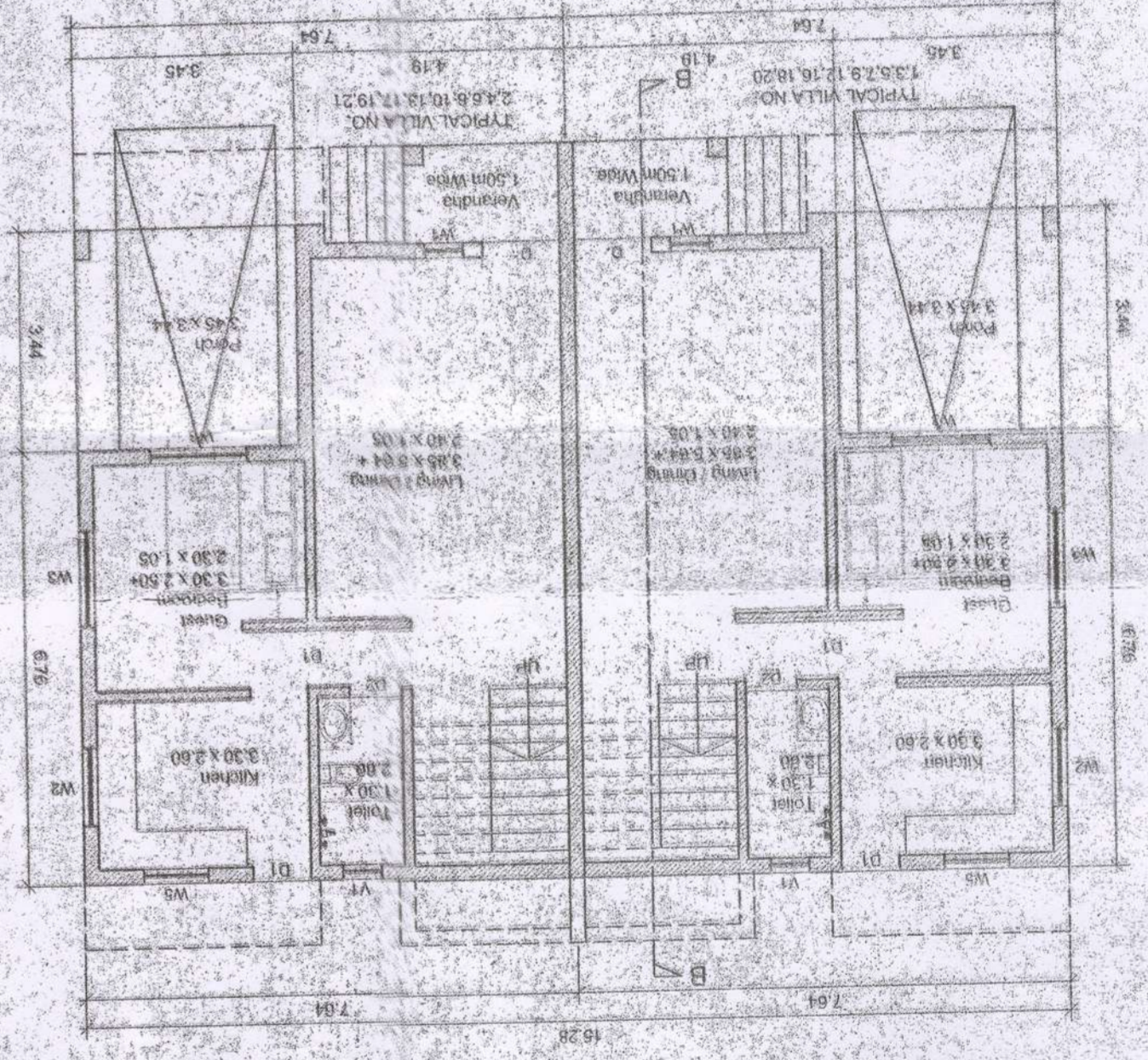
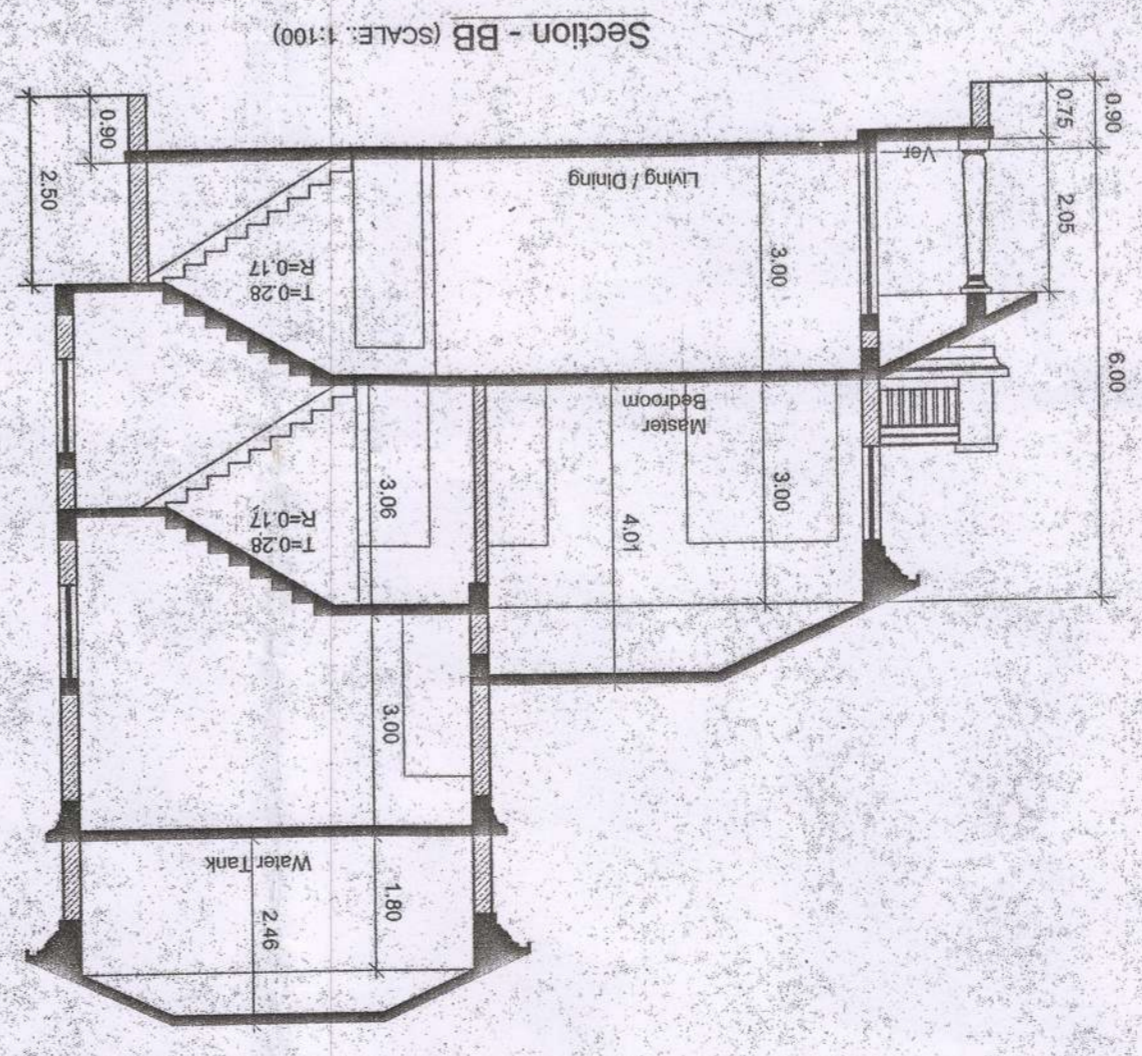
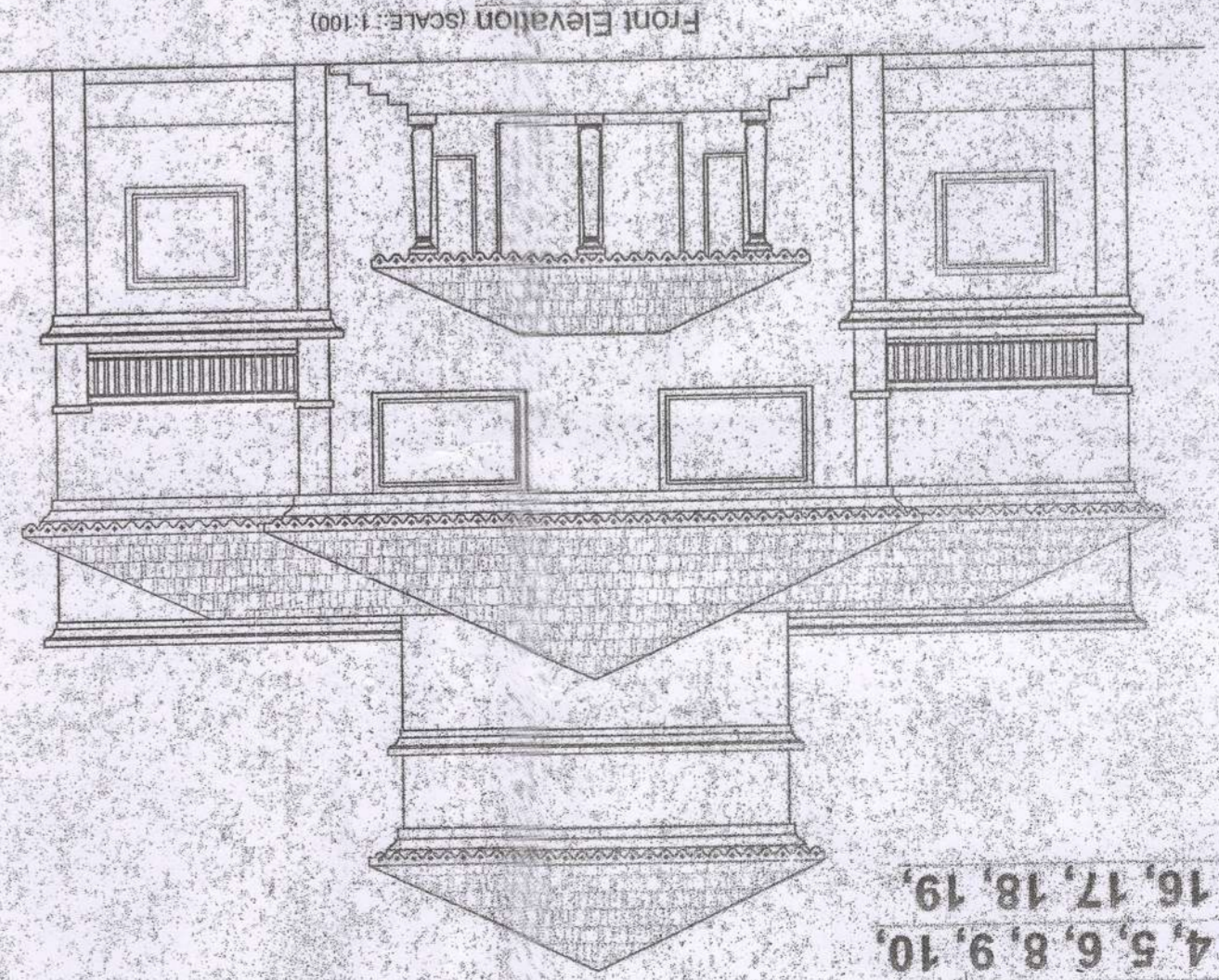
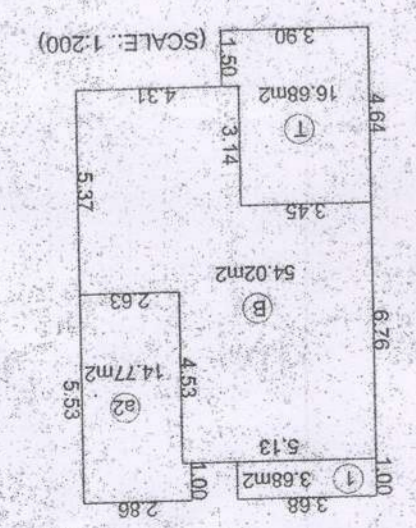
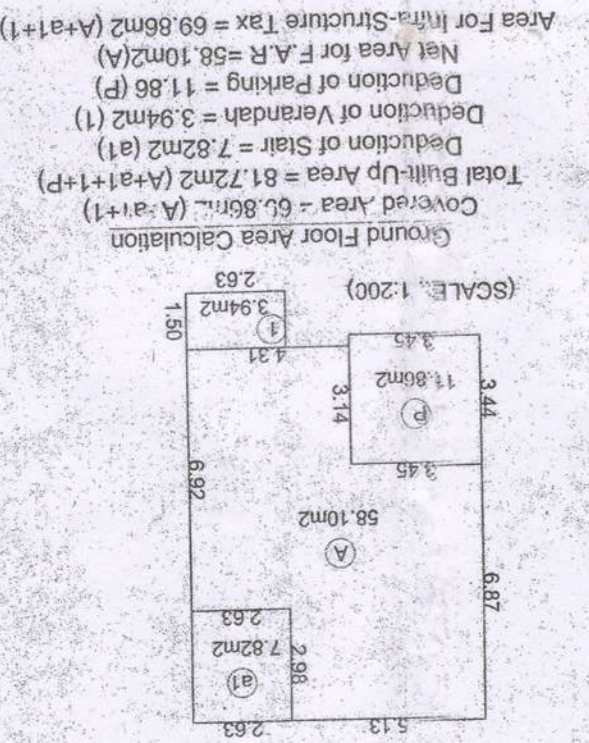
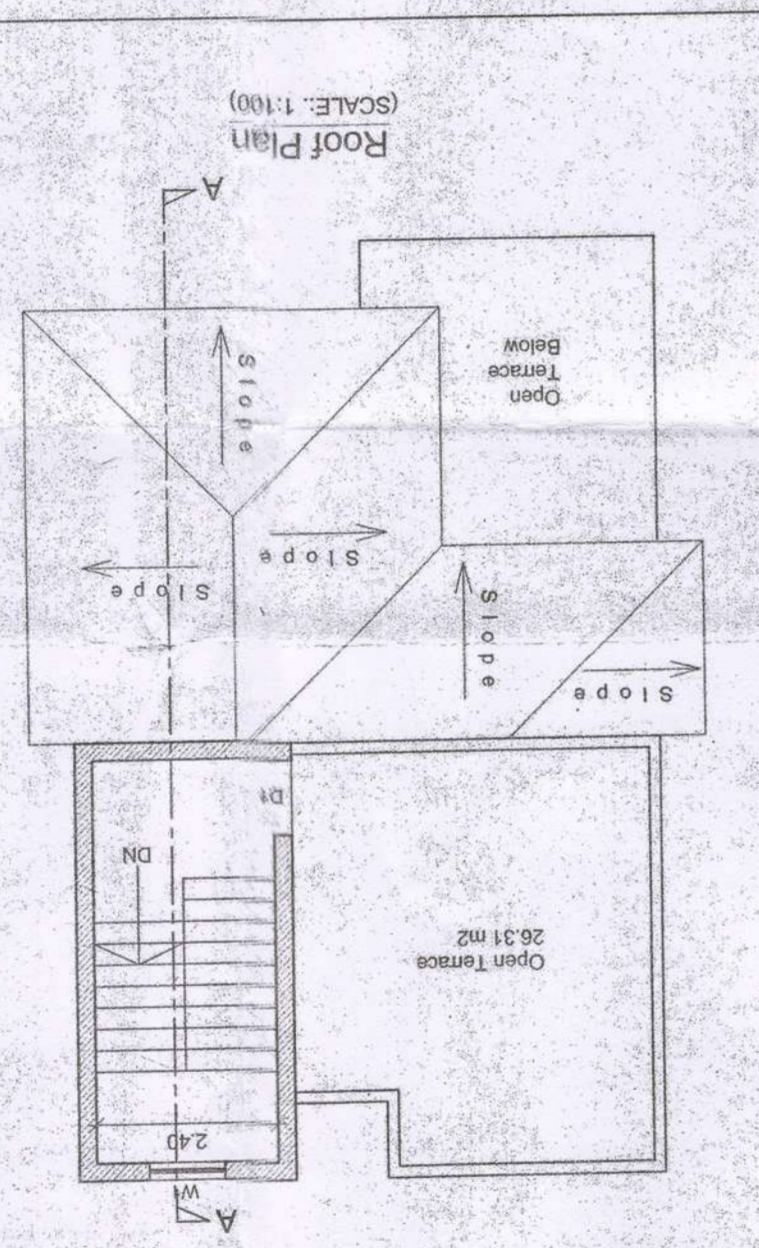
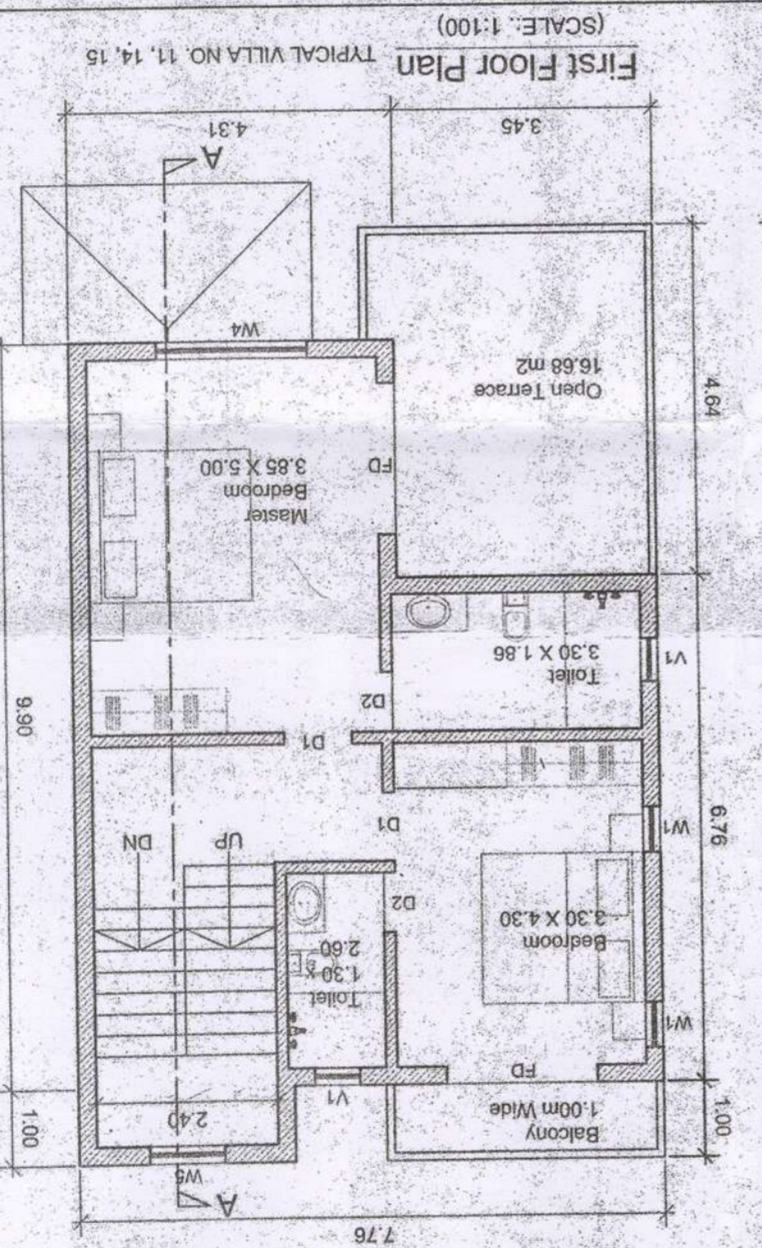
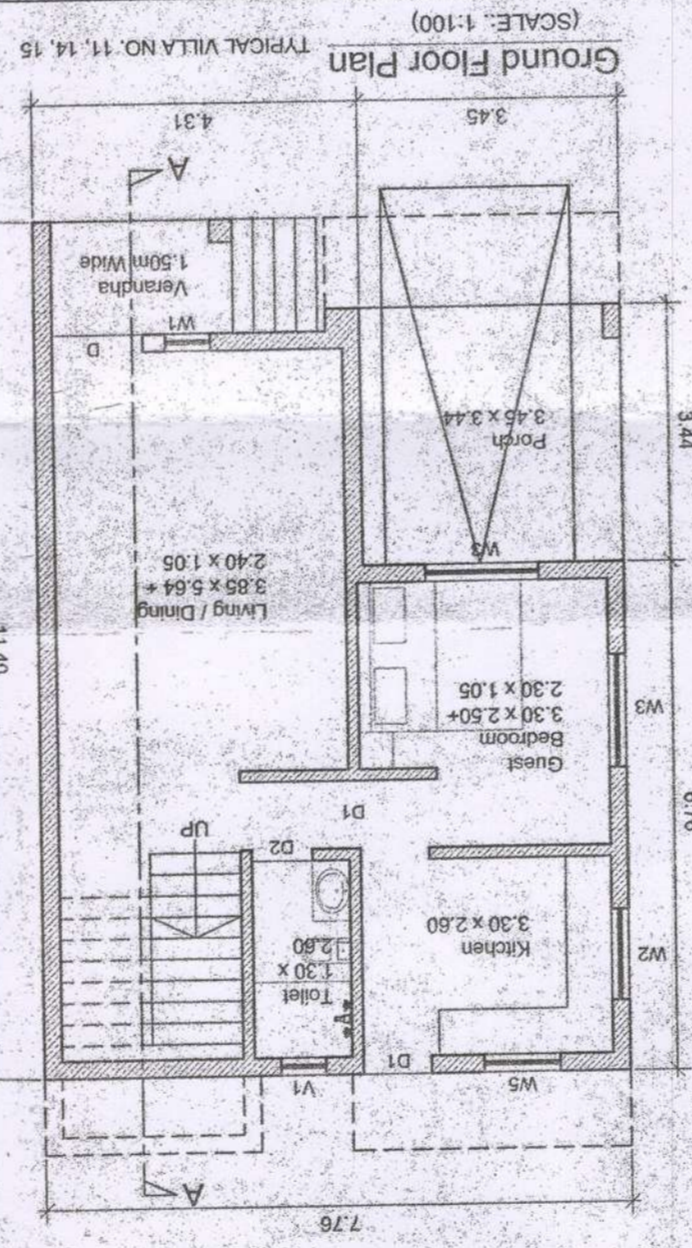
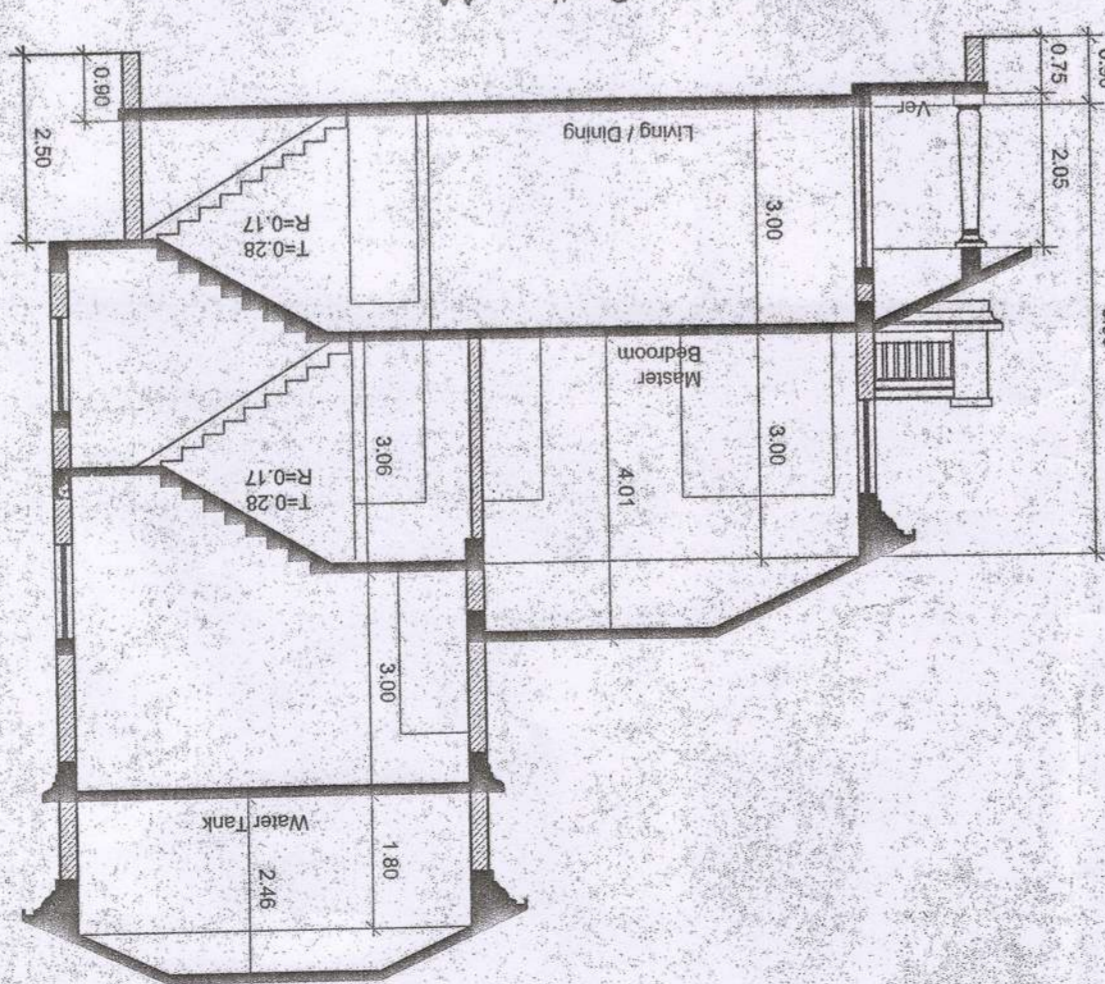
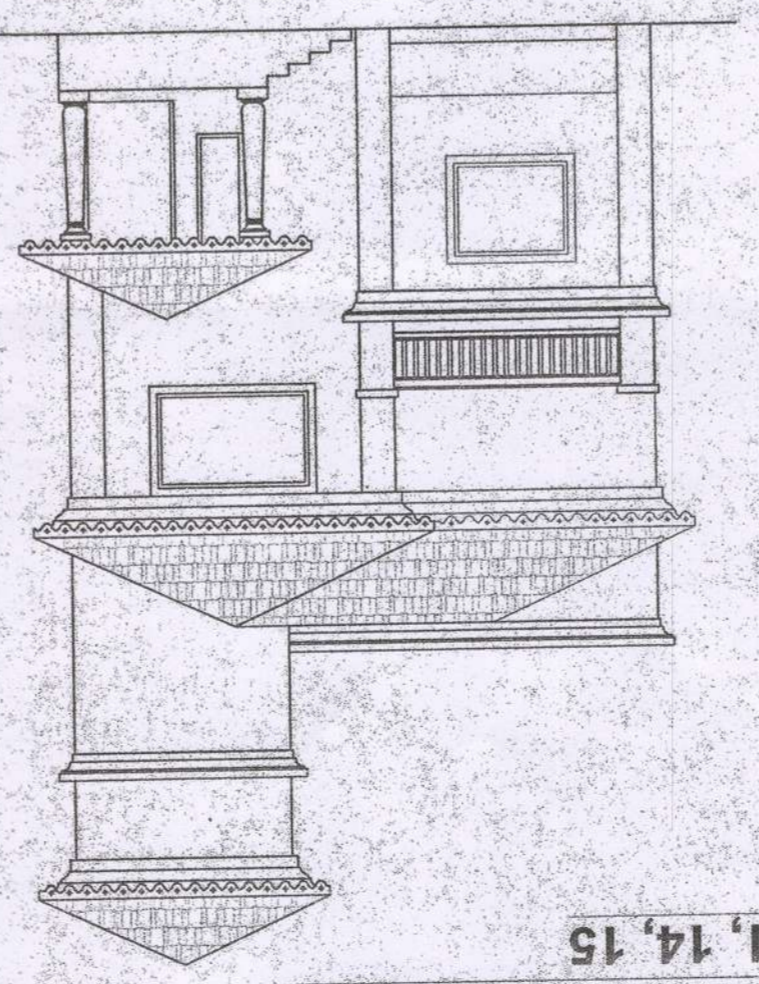

Schedule Of Opening

COPE	L	B
D	1.20	2.10
DI	0.90	2.10
FD	2.00	2.10
W1	1.50	1.20
W2	1.50	1.20
W3	2.00	2.40
W4	2.00	2.40
W5	1.00	1.80
V	0.60	0.80

CLUB-HOUSE

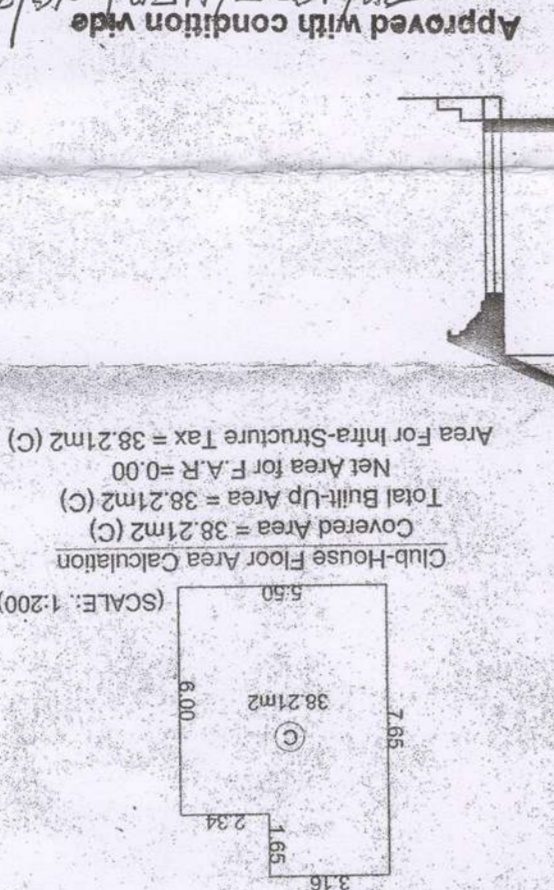
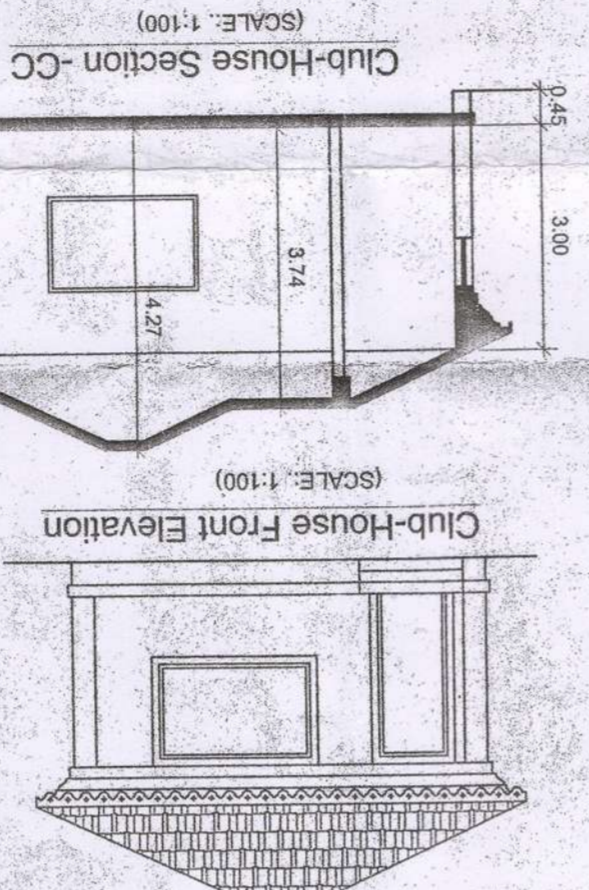
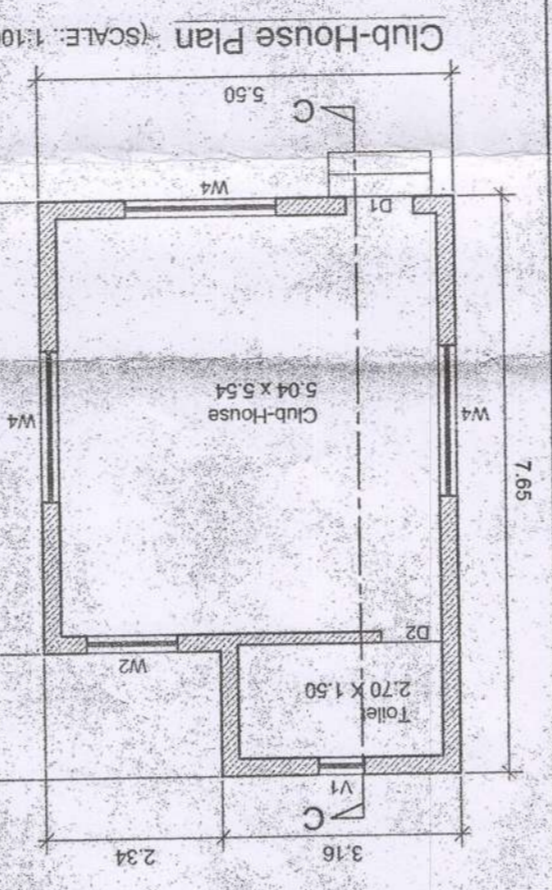

Club-House Floor Area Calculation
(SCALE: 1:200)
Covered Area = 38.21m² (C)
Total Built-Up Area = 38.21m² (C)
Net Area for F.A.R. = 0.00

Area For Infra-Structure Tax = 38.21m² (C)

Note:-
(1) All drawing are at 1:100 Scale unless mentioned otherwise
(2) All dimension are in meters

Approved with condition vide
L.No. P/1627/VER/2018/23
Date: 01/12/2018
By: Town Planner
Town & County Planning Dept.
Govt. of Goa, Margao

Owners Signature
Architect/Engineer Signature
Reg. No. PWD/NGR/299/92
D. E. CIVIL (HONS)
AUXILIARY ENGINEERS

Title:-
REVISED PLAN OF PROPOSED CONSTRUCTION OF RESIDENTIAL VILLAS,
CLUB-HOUSE, & SWIMMING POOL ON PLOT BEARING SURVEY NO. 109/4
SITUATED AT VERLA VILLAGE OF BARDEZ TALUKA GOA FOR M/S LARA
GROUP THROUGH P/A HOLDER MR. RANJEET SHITOLE

Scale :- 1:100, 1:200, 1:500
Date :- 22/5/2017
Sheet No. 1