

FIRST FLOOR PLAN

SCALE 1:100

PROPOSED RESIDENTIAL BUILDING AT NUVEM VILLAGE IN SALTETE TALUKA
IN PROPERTY BEARING SURVEY No.125/4-B FOR ROYAL DEVELOPERS

NITIN G. T. DEWAST
B.L.C. (CIVIL)
I.C.P. Reg No. EP/04/2011

Sepana Legacy, 4th Floor,
Baldwin,
Aquum, Mangalore - 575021

PLEASE CHECK AND CONFIRM THE PLANS BY SIGNING THE PLANS
DATE: 14/05/2017

FOR ROYAL DEVELOPERS
PROFESSIONALS

DATE: 14/05/2017
120/H/18/20

IN V.P. No. 125/4-B/2017
P. No. 125/4-B/2017
P. No. 125/4-B/2017



Drawn & Checked by: [Signature]
Reviewed by: [Signature]

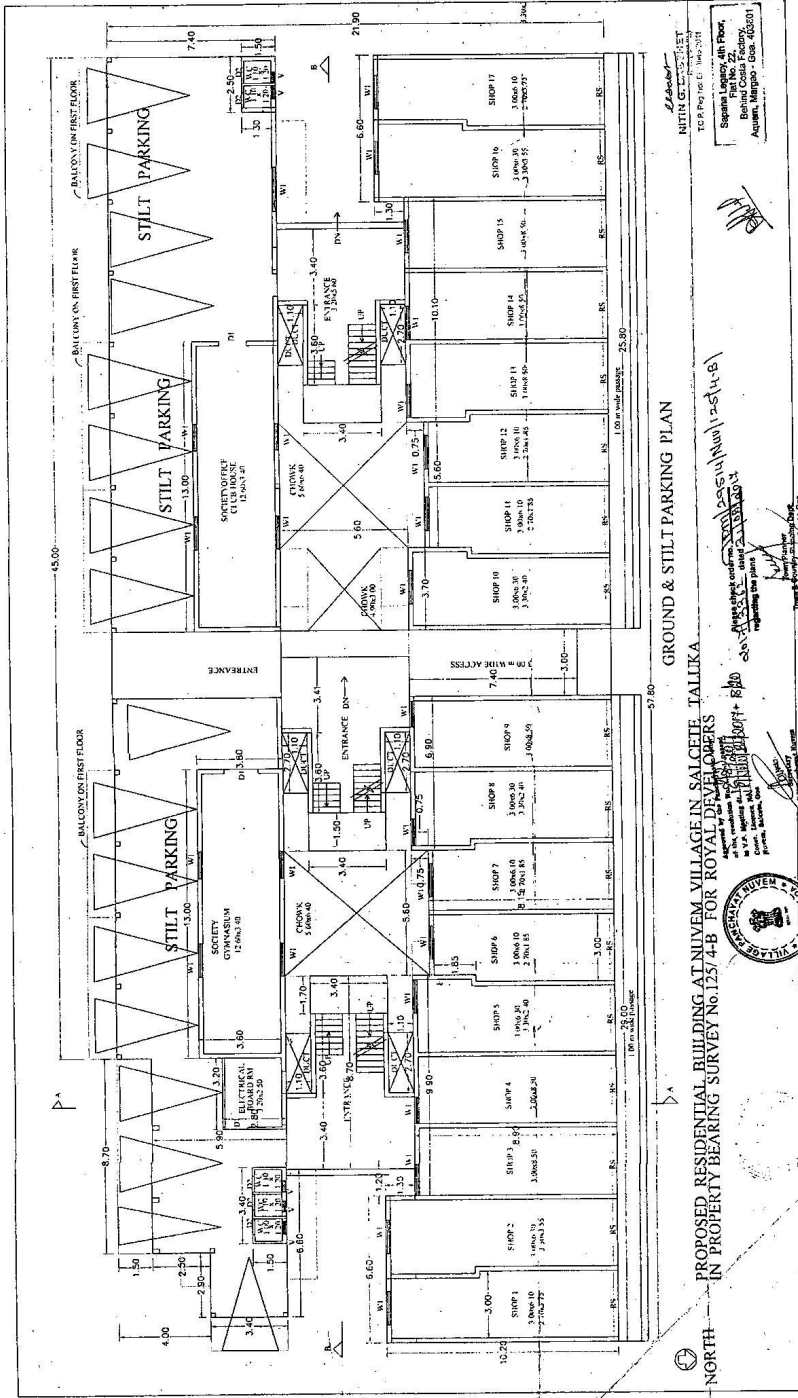

GROUND & STILT PARKING PLAN

PROPOSED RESIDENTIAL BUILDING AT NIVEM VILLAGE IN SAICHEE TALLIKA

IN PROPERTY BEARING SURVEY NO.125/4-B FOR ROYAL DEVELOPERS

Approved as per the plan No. 125/4-B

in V.P. No. 125/4-B dated 21/02/2011

Project No. 125/4-B

Scale: 1:100

Author: Nitin G. ...

NITIN G. ...

10th Feb 2011

Scale: 1:100
 Behind Costa Factory,
 Aundh, Mangalore - 575 001



NORTH

145 1/2

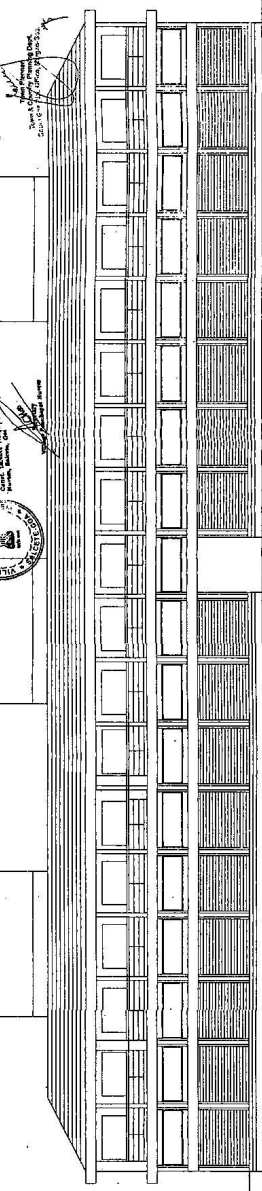

FRONT ELEVATION

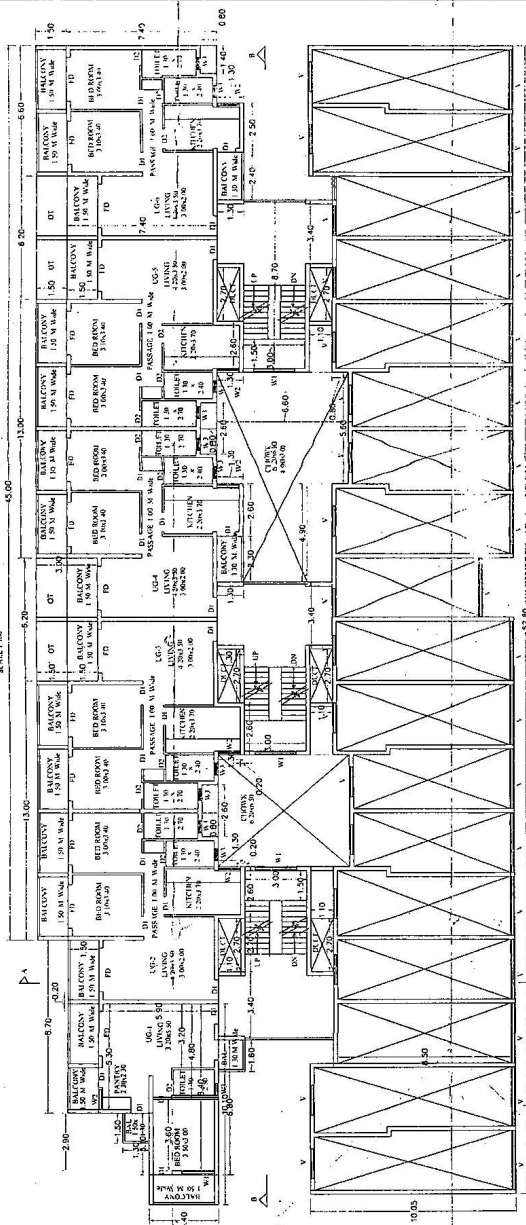

UPPER GROUND FLOOR PLAN

PROPOSED RESIDENTIAL BUILDING AT NIVEM VILLAGE IN SALTETE TALUKA.
IN PROPERTY BEARING SURVEY No.125/4-B FOR ROYAL DEVELOPERS

FOR ROYAL DEVELOPERS
SCALE: 1/4" = 1'-0"

Signature: [Signature]
Date: 12/31/2011
Srinivas Lakshmi, Asst. Prof.
Bharathi College of Engineering,
Asaram, Mangalore - Goa - 560001

