

SECOND FLOOR PLAN - BLOCK C & D  
scale 1:100

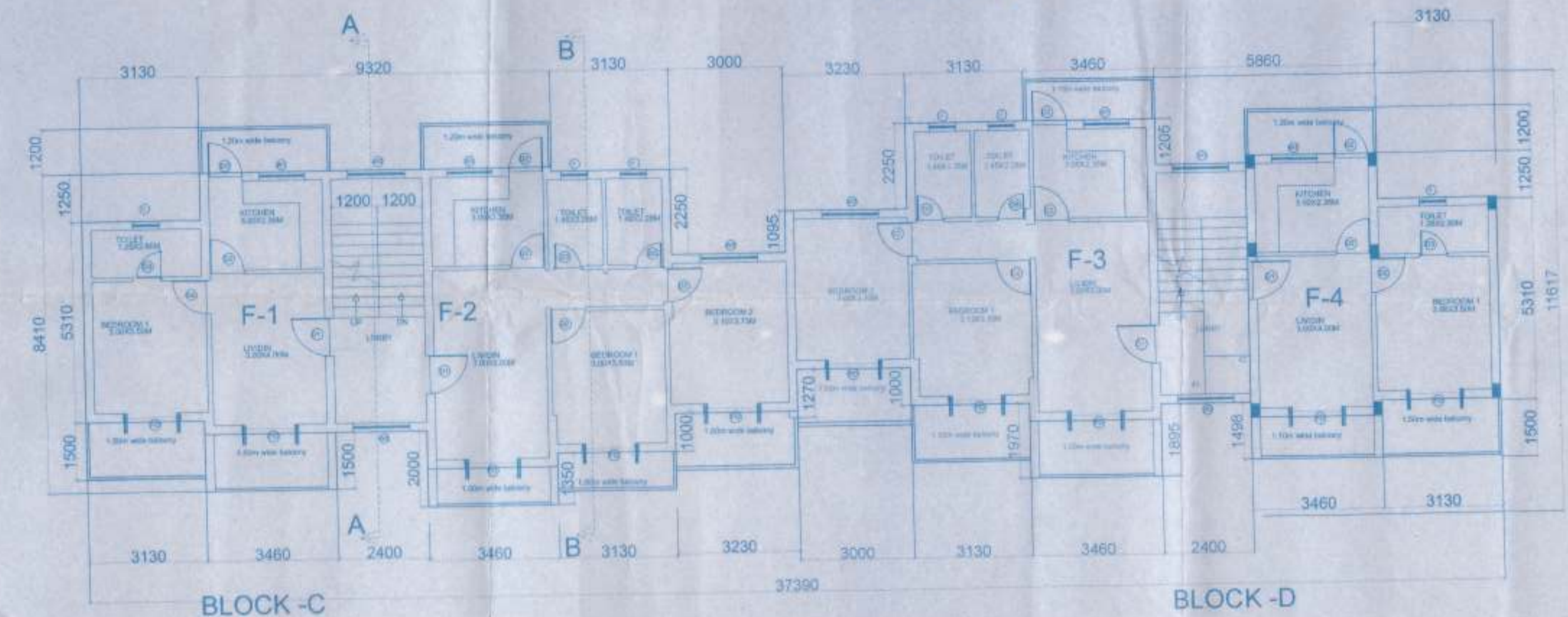

FIRST FLOOR PLAN - BLOCK C & D  
scale 1:100

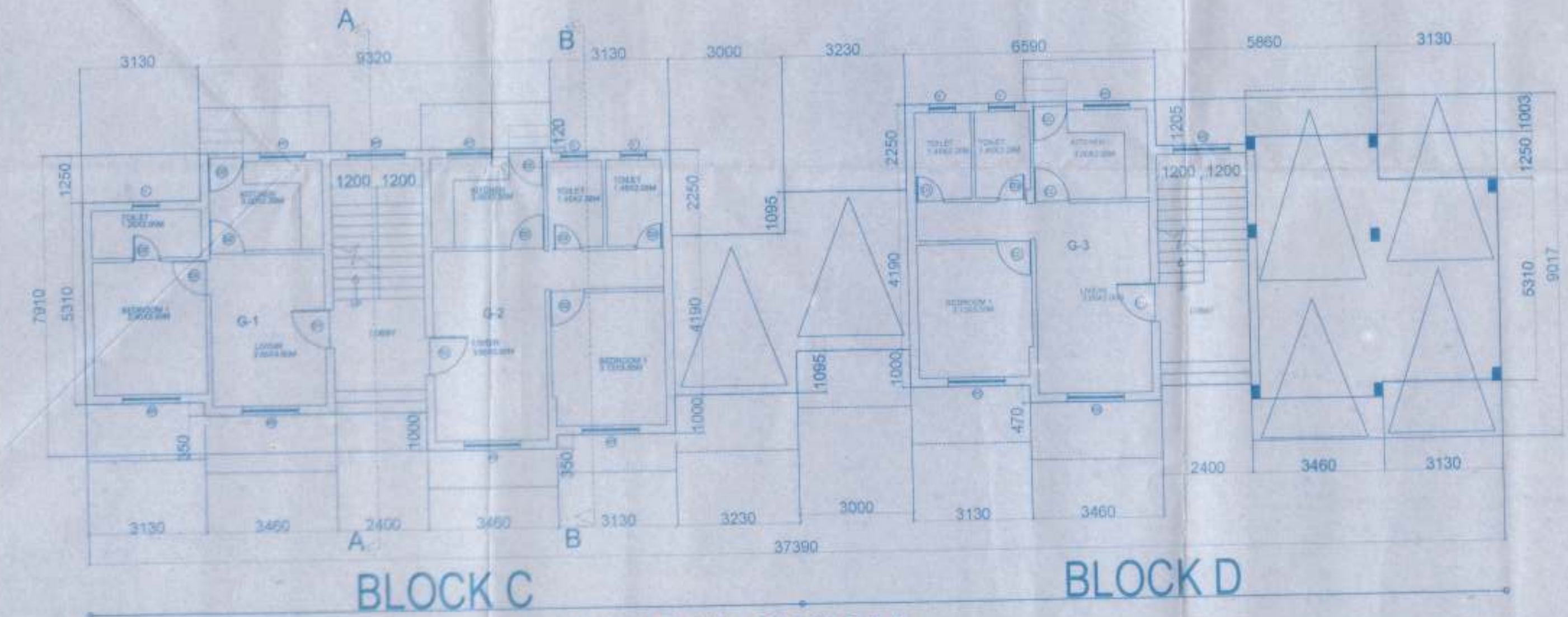

GROUND FLOOR PLAN - BLOCK C & D  
scale 1:100

Approved with condition vide  
L.No: P/3755/T/10/2017/3059  
dt 12/10/2017  
Dy. Town Planner  
Town & Country Planning Dept.  
Govt. of Goa, Mapusa

Approved vide Res.No 9(G)  
Passed in the monthly meeting  
held on 28/02/2018

Secretary  
V.P. Shelik Mama



ROOF PLAN - BLOCK C & D  
scale 1:100

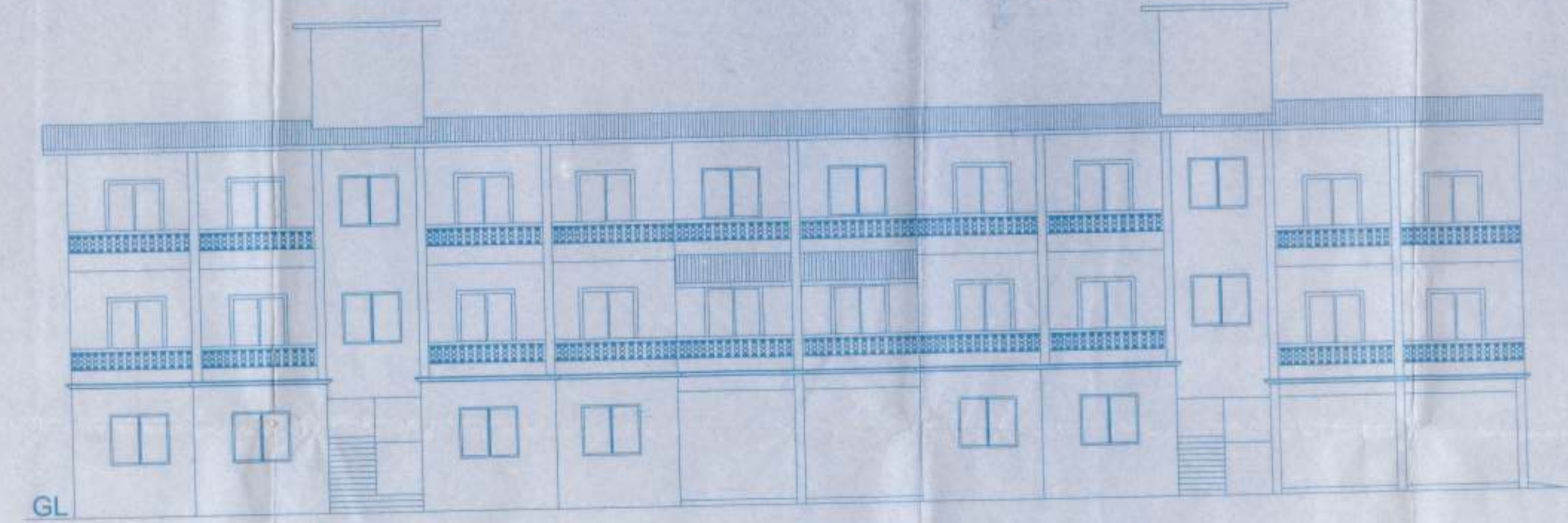

FRONT ELEVATION  
scale 1:100

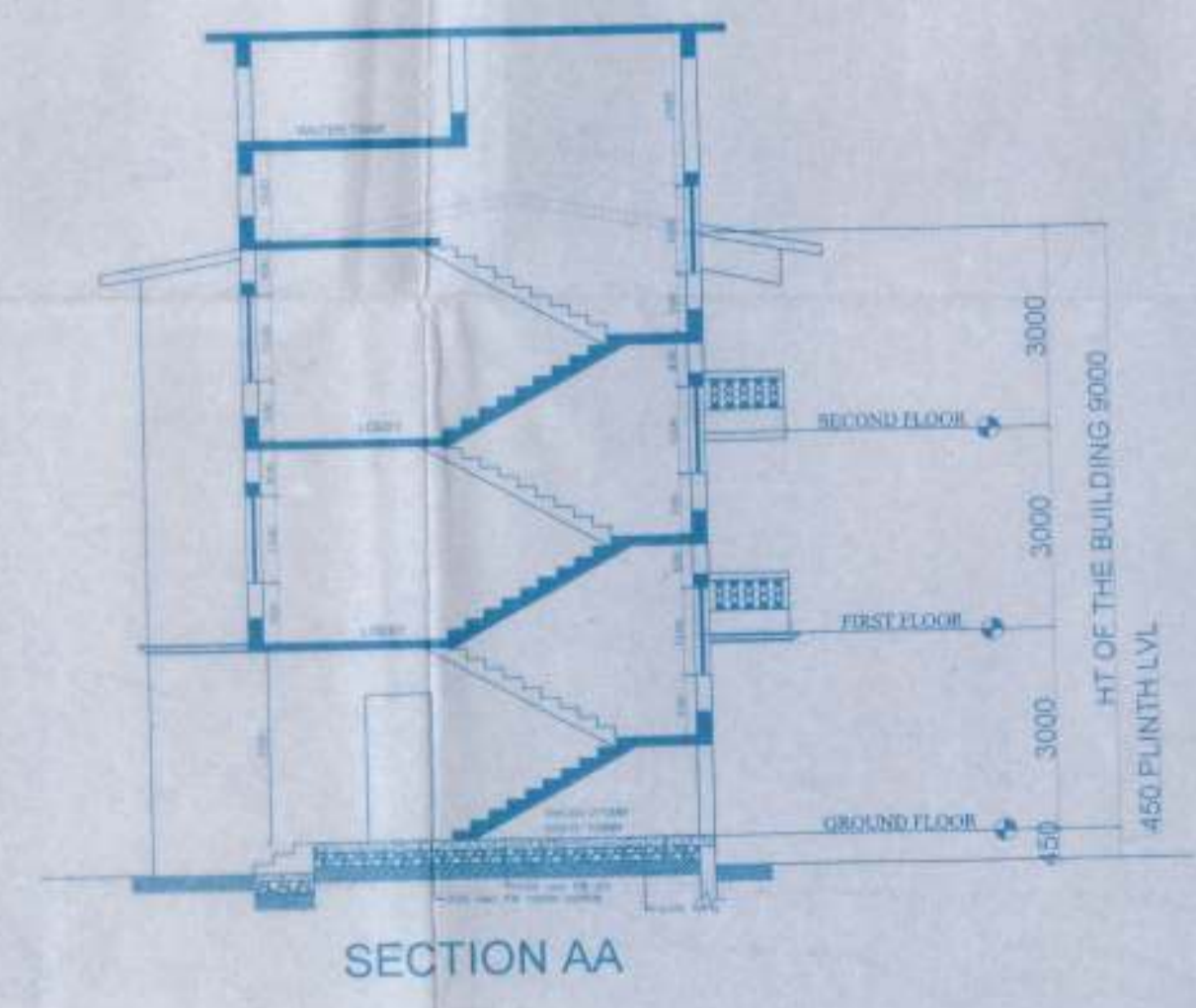

SECTION AA

SCHEDULE OF OPENING

TYPE	SIZE	SILL	LINTLE
DOOR			
FD	1500X2200	-	2200
D1	1000X2200	-	2200
D2	900X2200	-	2200
D2	750X2200	-	2200
WINDOW			
W1	1200X1300	900	2200
W2	1500X1300	900	2200
V	700X1000	1200	2200

NOTES: \*ALL DIMENSIONS ARE IN MM UNLESS STATED OTHERWISE.

DRW NO 2 DATE 20.02.2017 SCALE 1:100 @A0  
TITLE-BLOCK C-BLOCK D SUBMISSION DRAWING

PROJECT - PROPOSED CONSTRUCTION OF RESIDENTIAL BUILDINGS AND COMPOUND WALL IN PLOT BEARING SY NO 171/13 OF SIOLIM VILLAGE BARDEZ TALUKA FOR MR ASHOK NAIK (POAH)

OWNER'S SIGN ARCHITECT  
Sandipa Gaunekar  
C4b, 3rd floor,  
Sapaná Regency,  
Dr. Shirgaonkar Rd,  
Panaji-Goa  
PMCI/ARCH/6/99  
PWD/ARCH/232/99  
AR/0020/2011  
CA/97/22190  
SANDIPA GAUNEKAR  
0797722190