

Casa De Reis



Goa

Goa, popularly known as (the pearl of the east), is famous for its churches, age-old ruins, palm-fringed beaches, coconut groves, ferry rides, and bubbly folk music

Years of the Portuguese rule has added a new dimension by introducing their religion, belief, customs, attire, festivals, education, literature, modes of entertainment, and behaviour and beautiful architecture ... Goan lifestyle reflects a unique blend of East and West. Goans live life in style..

Old Goa

Old Goa is a UNESCO world heritage site and is famed for its opulent buildings and churches reminiscent of the glory days of «Golden Goa». Goa's former capital was considered the 'Rome of the East'. You can still sense that grandeur as you wander what's left of the city, with its towering churches and cathedrals and majestic convents. Some of the most imposing churches and cathedrals are still in use and are remarkably well preserved, while other historical buildings have become museums or simply ruins. Old Goa is approximately 10 kilometres east of the state capital Panaji.



Location Map



Carambolim

Carambolim also known as Karmali or Kormbolle for the locals is a small village in Goa that is situated at about 12 kms from Panjim in the Tiswadi taluka. It is the first village one comes across on one's way from Velha Goa. It is one of the well known places in Goa due to the Carambolim Lake which is a well known birding site.

There is an old Church in Carambolim that is dedicated to St. John which was built sometime during 1714

Carambolim also has a railway station which is the third important station of the Konkan Railway in Goa. The railway station here is known as the Carambolim Railway Station or the Karmali Train Station.

Casa De Reis, which means «House of the Royals», is thus aptly located very close to railway station, 2 km from Old Goa in this ecologically, culturally & historically rich, tiny cozy village of Goa.



BIRDS EYE VIEW

Project Specifications

Structure : R.C.C. framed earthquake resistant structure as per approved design. Laterite stone masonry

Flooring: heritage pattern vitrified flooring in the entire villa except bathrooms

Wall finish: External walls with apex or equivalent. Internal walls ready with plastic emulsion.

Doors & windows : main door shall be teak wood, internal doors shall be flushed doors. balconies with french doors and windows sliding type. Toilet doors shall be FRP made

Kitchen: Granite topped kitchen platform with stainless steel sink and 2ft height ceramic tiles for dado above with necessary electric and plumbing connections.

Bathrooms & Toilets : Bathroom walls shall be fitted with ceramic tiles with dado upto ceiling and flooring of anti-skid ceramic tiles. Jaguar fittings or equivalent with provisions for geyser. All sanitary wares shall be of white colour Cera or equivalent make

Water supply: Water shall be stored in an underground storage water sump which shall be pumped to overhead tank.

Electricals : 3 phase concealed high quality wiring with premium modular switches. Provision for AC, water purifier, washing machine, Power inverter, cable TV & telephone point in each unit

Lifestyle Amenities

SECURED GATED COMPLEX

24 HOURS SECURITY

GYMNASIUM

SWIMMING POOL WITH DECK AREA

COMMON LIGHTING WITH BACK UP

SOCIETY OFFICE

LANDSCAPED GARDEN



POOL VIEW



Casa
De
Reis

STREET VIEW



FRONT VIEW



GROUND FLOOR LAYOUT



Area Specifications

Carpet Area : 118.14 sqm
Veranda /Terrace : 37.76sqm
Built up Area : 191.20/ 192.50
Super Built up : 238.61 / 256.75

FIRST FLOOR LAYOUT

Area Specifications

	TYPE - 1	TYPE - 2
Carpet Area (sqm)	66.50	66.50
Balconies (sqm)	10.80	16.50
Built up (sqm)	86	91
Super Built up (sqm)	99	104
Parking	as allotted	as allotted

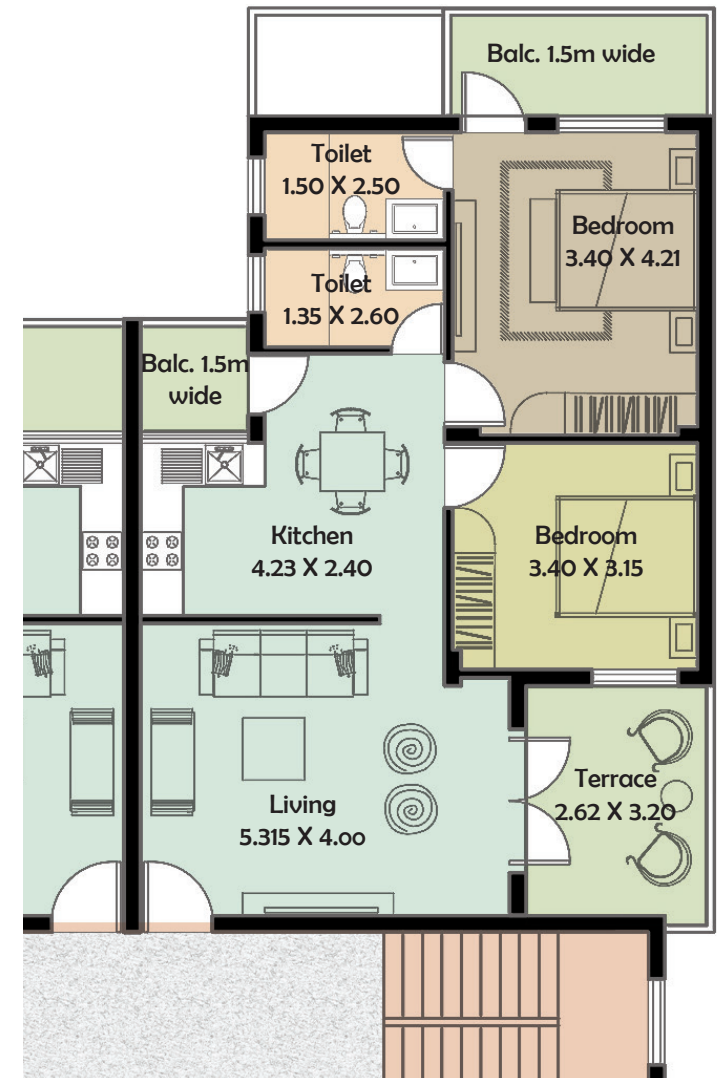

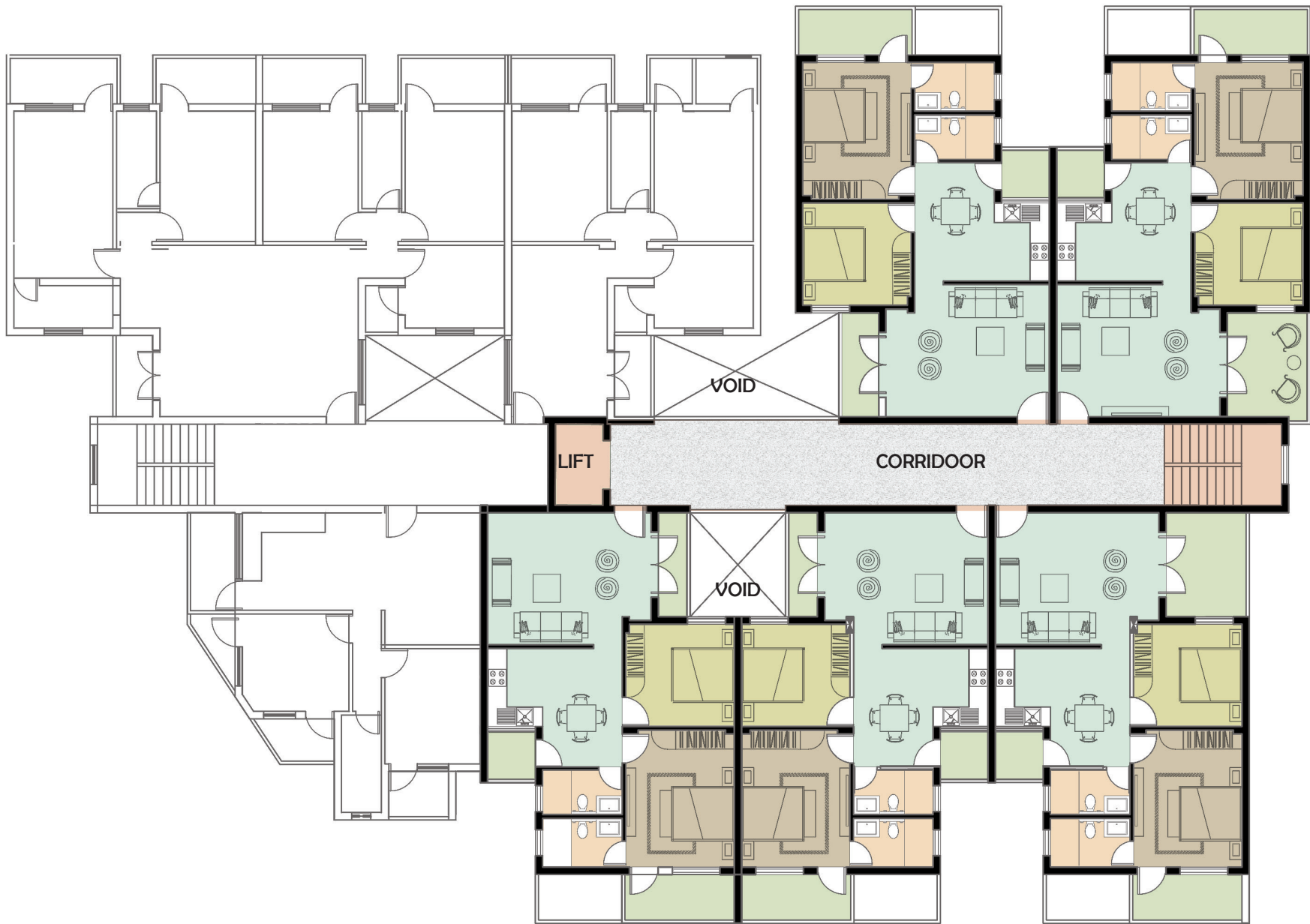

TYPICAL FIRST & SECOND FLOOR LAYOUT PLAN



Email: prithvidevelopersgoa@gmail.com
Off. Add: 1st Floor, Zen Business Centre, Near Sai Mandir,
Boca -de- Vaca, Panaji Goa.

SOLE AUTHORISED MARKETING ASSOCIATES



AMIT CHOPRA : +91 9766613797 | MURALIDHAR INAR : +91 7798533450N
22/402, La Oceana Colony, Behind nternational Centre, Dona Paula, Panajim Goa 403004 Tel. (off) 0832-2456190
Email: salesmanager.escala@gmail.com

Member of

