

ROOF PLAN

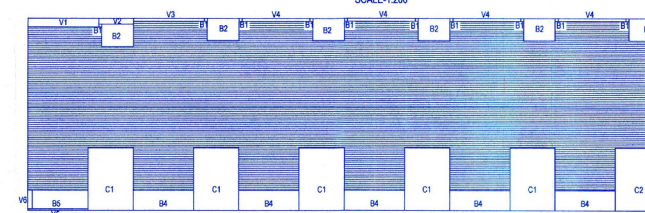

GROUND FLOOR

COVER CALCULATION:
 A=42.20x14.95=630.89sqm
 A=42.20x14.95=630.89sqm
 A=44.38x(9.95+11.23+7.75)=544.38-137.64
 =406.74sqm

VOIDS:
 V1=4.70x0.80=3.76sqm
 V2=2.30x0.40=0.92sqm
 V3=4.70x0.20=0.94sqm
 V4=4.50x0.20=0.90sqm
 V5=0.00x0.10=0.00sqm
 V6=3.00x0.20=0.60sqm
 TOTAL=13.92sqm

COVER CALCULATION:
 A=42.20x14.95=630.89sqm
 A=44.38x(9.95+11.23+7.75)=544.38-137.64
 =406.74sqm

BALCONY:
 B1=10.00x2.00=20.00sqm
 B2=2.00x2.00=4.00sqm
 B3=2.00x1.50=3.00sqm
 B4=10.00x1.50=15.00sqm
 B5=3.00x1.25=3.75sqm
 TOTAL=56.75sqm

CAR PORCH:
 C1=4.00x3.00=12.00sqm
 C2=3.00x4.00=12.00sqm
 C3=2.00x4.00=8.00sqm
 TOTAL=32.00sqm

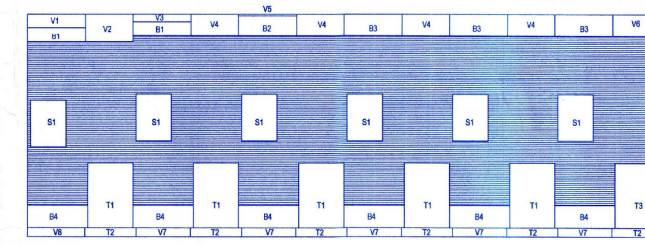

FIRST FLOOR

OPEN TERRACE:
 T1=3.00x3.00=9.00sqm
 T2=4.00x3.00=12.00sqm
 T3=3.00x4.00=12.00sqm
 TOTAL=33.00sqm

STAIRCASE VOID:
 S1=2.00x2.00=4.00sqm

BALCONY:
 B1=10.00x2.00=20.00sqm
 B2=2.00x2.00=4.00sqm
 B3=2.00x1.50=3.00sqm
 B4=10.00x1.50=15.00sqm
 B5=3.00x1.25=3.75sqm
 TOTAL=56.75sqm

COVER CALCULATION:
 A=42.20x14.95=630.89sqm
 A=44.38x(9.95+11.23+7.75)=544.38-137.64
 =406.74sqm

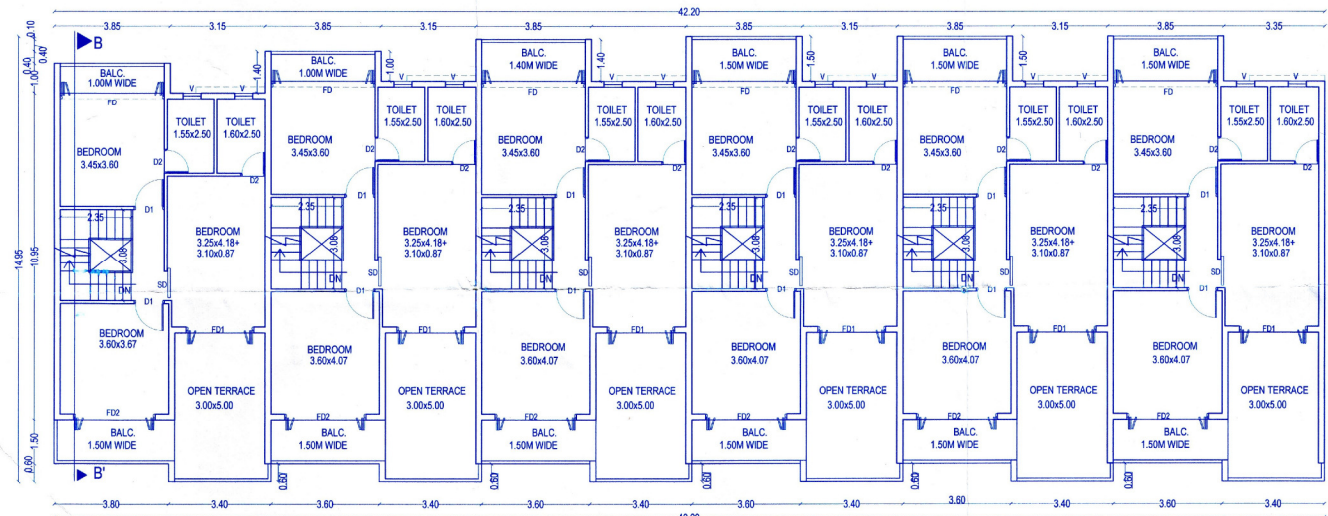

FIRST FLOOR PLAN
 ALL BALCONIES TO BE ENCLOSED AT PARAPET LEVEL

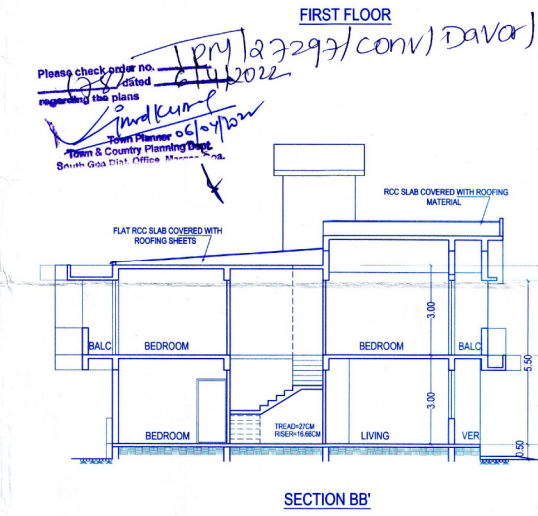
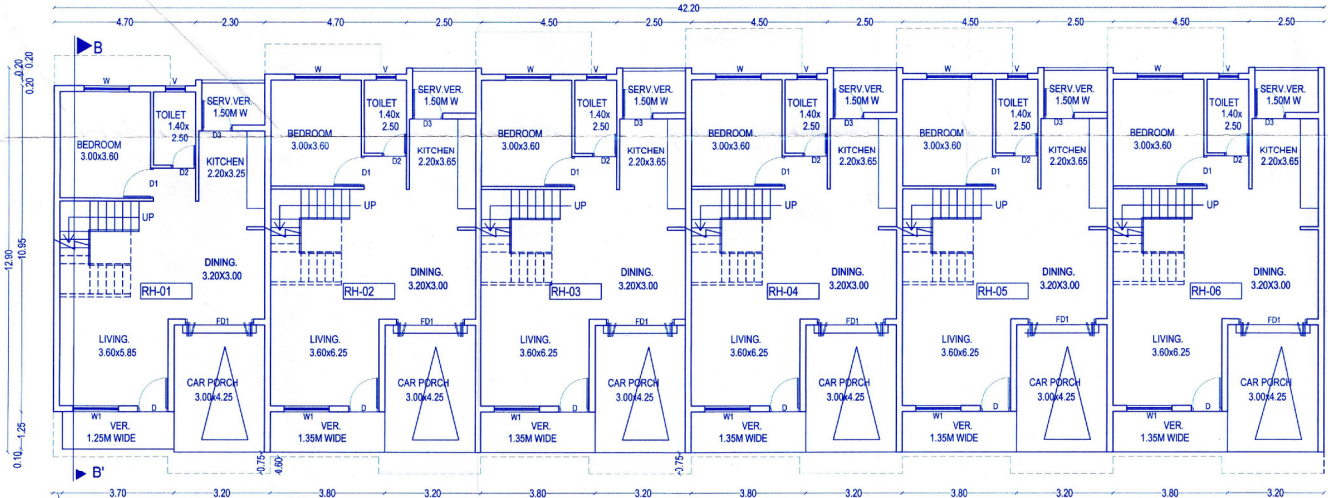

SECTION A-A
 scale: 1:100

SECTION BB'
 scale: 1:100

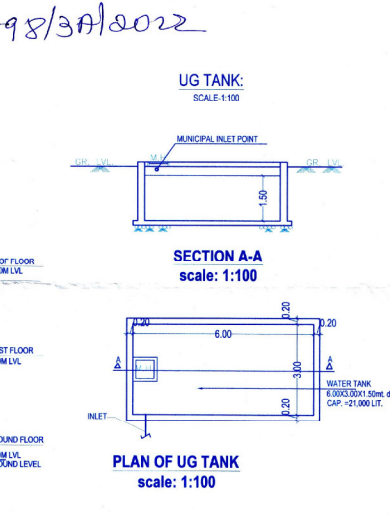

PLAN OF UG TANK
 scale: 1:100

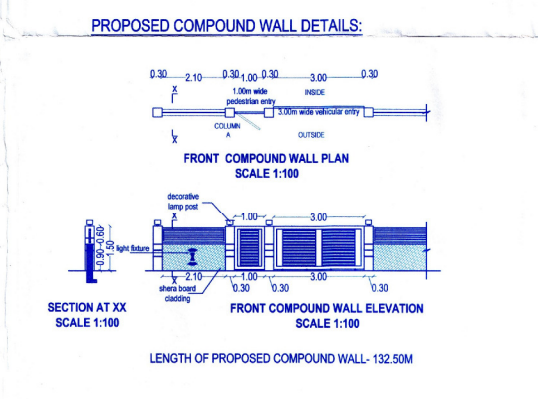

PROPOSED COMPOUND WALL DETAILS:

SCHEDULE OF OPENINGS - DOORS:

TYPE	SIZE		LINTEL
	W	HT.	
D	1.00	2.50	2.50
D1	1.00	2.20	2.20
D2	0.80	2.20	2.20
D3	0.80	2.50	2.50
FD1	2.25	2.50	2.50
FD2	2.70	2.50	2.50

SCHEDULE OF OPENINGS - WINDOWS:

TYPE	SIZE		SILL	LINTEL
	W	HT.		
W1	1.50	1.50	0.80	2.50
W2	1.25	1.80	0.80	2.50
W3	0.80	1.50	0.80	2.50
KW	1.20	1.40	1.10	2.50

SCHEDULE OF OPENINGS - VENTILATOR:

TYPE	SIZE
V1	0.80x0.80
V2	0.80x0.80
V3	0.80x0.80
V4	0.80x0.80
V5	0.80x0.80
V6	0.80x0.80

OWNER:
 MRS. HARSHA SUBHASH NAYAK GAUNEKER & OTHERS

PROJECT: PROPOSED RESIDENTIAL ROWHOUSES, TWIN VILLAS AND COMPOUND WALL AT DAVORLIM, SALTACE-GO

DRG. NO-742/02 **JOB NO- 2413**

SCALE- 1:100, 1:500. **SURVEY NO-98 SUB DIVISION NO-3-A**

DATE- 28-01-2022 **ENGINEER'S SIGNATURE:**

DEALT- TASKEEN

OWNERS SIGNATURE:

UDAY SAWANT
 S.E.(CIVIL)
 Reg. No. ER/0022/2010

SAWANT & ASSOCIATES
 ARCHITECTS, ENGINEERS
 INTERIOR DESIGNERS
 BANGALORE, KARNATAKA, INDIA

Please check order no. 127297/conv(DAVOR) dated 6/11/2022 regarding the plans.

Handwritten signature: Pratik

Handwritten text: 20/01/2022

Handwritten text: 98/3A/2022

Handwritten text: Town & Country Planning Dept. South Goa Dist. Office, Margao.