

Approved the proposed construction
 Sub-Division Plan Reso No. 3-3
 Meeting Dt. 07-1-2023
 JPNAR 2022-2023/2
 License No. 166/24A/2022

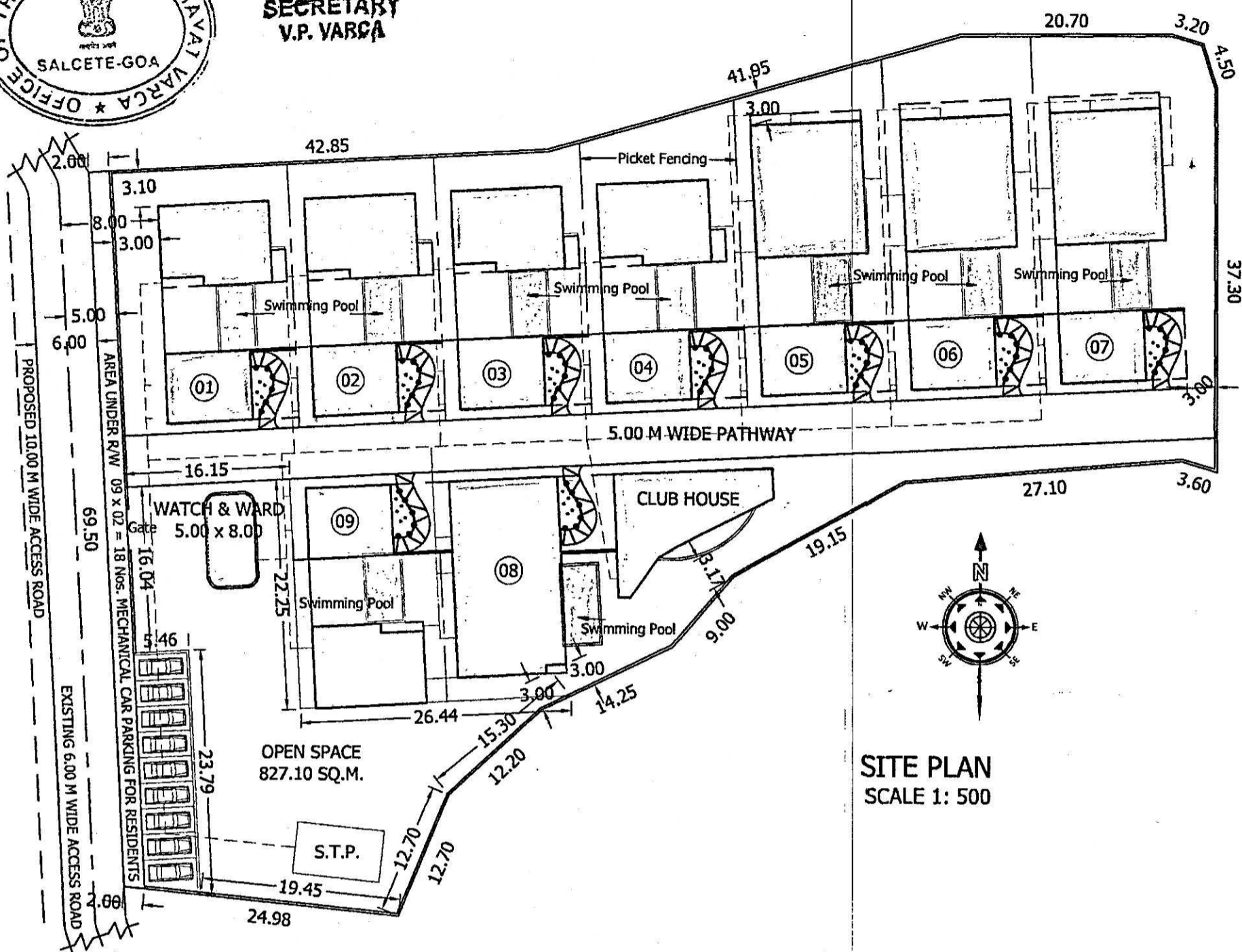

Amal
SECRETARY
 V.P. VARGA

Please check order No. *TPM/23220/Varca/166/24A/2022*
6297-26/12/2022



SITE PLAN
 SCALE 1: 500

Amal
 Town & Country Planning Dept.,
 South Goa Dist. Office Margao - Goa.

AREA STATEMENT

SR. #	DESCRIPTION	VALUE	UNIT
01	AREA OF THE PLOT	5610.00	M ²
02	DEDUCTIONS FOR...		
(a)	AREA WITHIN ROAD WIDENING (Proposed)	139.00	M ²
(b)	AREA RESERVED FOR ANY OTHER PURPOSE / USE	NIL	
	TOTAL (a) + (b)	139.00	M ²
03	NET EFFECTIVE AREA OF THE PLOT	5471.00	M ²
04	MANDATORY OPEN SPACE @ 15%	820.65	M ²
05	OPEN SPACE PROPOSED	827.10	M ²
06	COVERED AREA PERMISSIBLE (@ 50% FOR G+1)	2735.50	M ²
07	COVERED AREA PROPOSED	1918.55	M ²
08	COVERAGE CONSUMED	35.07	%
09	FLOOR AREA PERMISSIBLE		
(a)	@ 50% OF NET EFFECTIVE PLOT AREA	2735.50	M ²
(b)	AREA AFFECTED BY R/W.	139.00	M ²
	TOTAL (a) + (b)	2874.00	M ²
10	TOTAL FLOOR AREA CONSUMED	2171.45	M ²
11	ADDITIONAL AREA PERMISSIBLE @ 7.5% OF FLOOR AREA PROPOSED (used for infrastructural facilities)	162.86	M ²
12	DETAILS OF AREAS & USE, FLOORWISE		

FLOOR REFERENCE	USE	TOTAL BUILT-UP AREA (M ²)	AREAS FREE FROM F.A.R. (M ²)			NET FLOOR AREA (M ²)	F.A.R. (%)
			BALCONY & DECK	STAIRS	ANCILLARY		
GROUND	RESIDENTIAL	1918.55	417.66	84.14	100.00	1316.75	24.07
FIRST	RESIDENTIAL	1058.16	141.45	-	61.85	854.70	15.62
TOTAL		2976.71	559.11	84.14	161.85	2171.45	39.69

13 PARKING DETAILS

No. OF UNITS WITH FLOOR AREA ABOVE 150 M ²	USE	No. OF CAR PARKS / PARKING AREA	
		PROPOSED	MANDATORY
09	RESIDENTIAL	18.00	18.00

14	FRONT SETBACK FROM C/L OF ROAD	8.00	M
15	FRONT SETBACK FROM PLOT BOUNDARY	3.00	M
16	SIDE SETBACKS		
(a)	NORTH SETBACK	3.00	M
(b)	SOUTH SETBACK	3.00	M
17	REAR SETBACK	3.00	M
18	HEIGHT OF THE PLINTH	0.45	M
19	HEIGHT OF THE PROPOSED BLDG.	7.45	M
20	TYPE OF ZONE TO WHICH PLOT BELONGS	SETTLEMENT	
21	TOTAL BUILT-UP AREA FOR CALCULATIONS OF INFRA TAX.	3207.83	M ²
22	TOTAL LENGTH OF PROPOSED COMPOUND WALL	342.95	M

- NOTES :-**
- This drg. is the property of the Architect and is not to be reproduced and / or copied in part or in whole without prior permission of the architect.
 - All Dimensions are in Mts.
 - Discrepancies in the drg. if any, are to be brought to the notice of the architect immediately.
 - Drgs. are to be read and not to be scaled...

Project Title :-
FLOOR PLANS, SECTIONS & ELEVATIONS

Sheet Title :-

PROPOSED REVISION OF GROUP HOUSING AND COMPOUND WALL FOR PLOT BEARING SY. NO. 166/24-A SITUATED AT VARCA VILLAGE OF SALCETE TALUKA-SOUTH GOA FOR

Client :-
Adigas

Design Architect :-
URBAN ZEN
 ARCHITECTURE | INTERIORS | LANDSCAPE
 8-2-418, Level 4, Krishnamma House, Road No.7, Banjara Hills, Hyderabad - 500034

Local Architect :-
Amal
Arch. YOJESH S. VADAY KADC
 KRUTI ARCHITECTS DESIGN CONSULTANTS
 COA Regn. No. AR/0032/2011-207/4, Kamat Royale, Caranzalem, Tiswadi, Goa - 403 002
 (+91) 8550999924 | kruti.archdesign@gmail.com

Drg. No.	01	Ref. North :-
Scales :-	1:500, 1:100	
Drawn By :-	Pratibha S. Surve	
Date :-	07 / 11 / 2022	

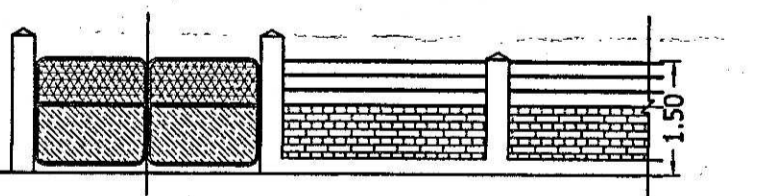

PROPOSED PART-ELEVATION OF COMPOUND WALL ADJACENT TO ACCESS ROAD
 Scale - 1 : 100

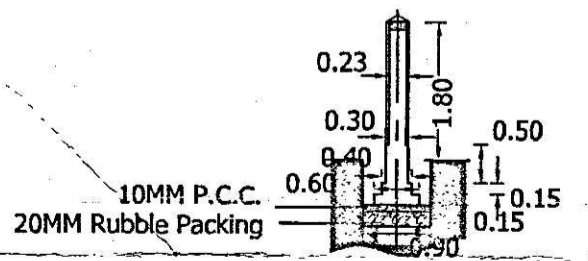

PROPOSED SECTION OF COMPOUND WALL ALONG ADJACENT PLOT BOUNDARY
 Scale - 1 : 100

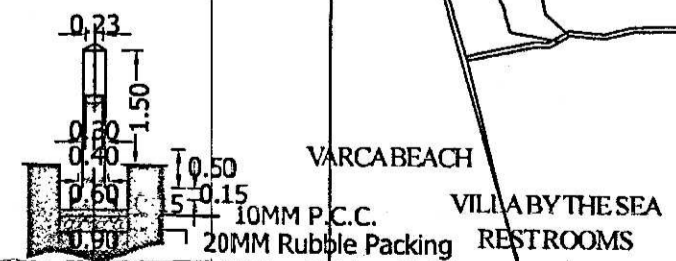

PROPOSED SECTION OF COMPOUND WALL ALONG ACCESS ROAD
 Scale - 1 : 100

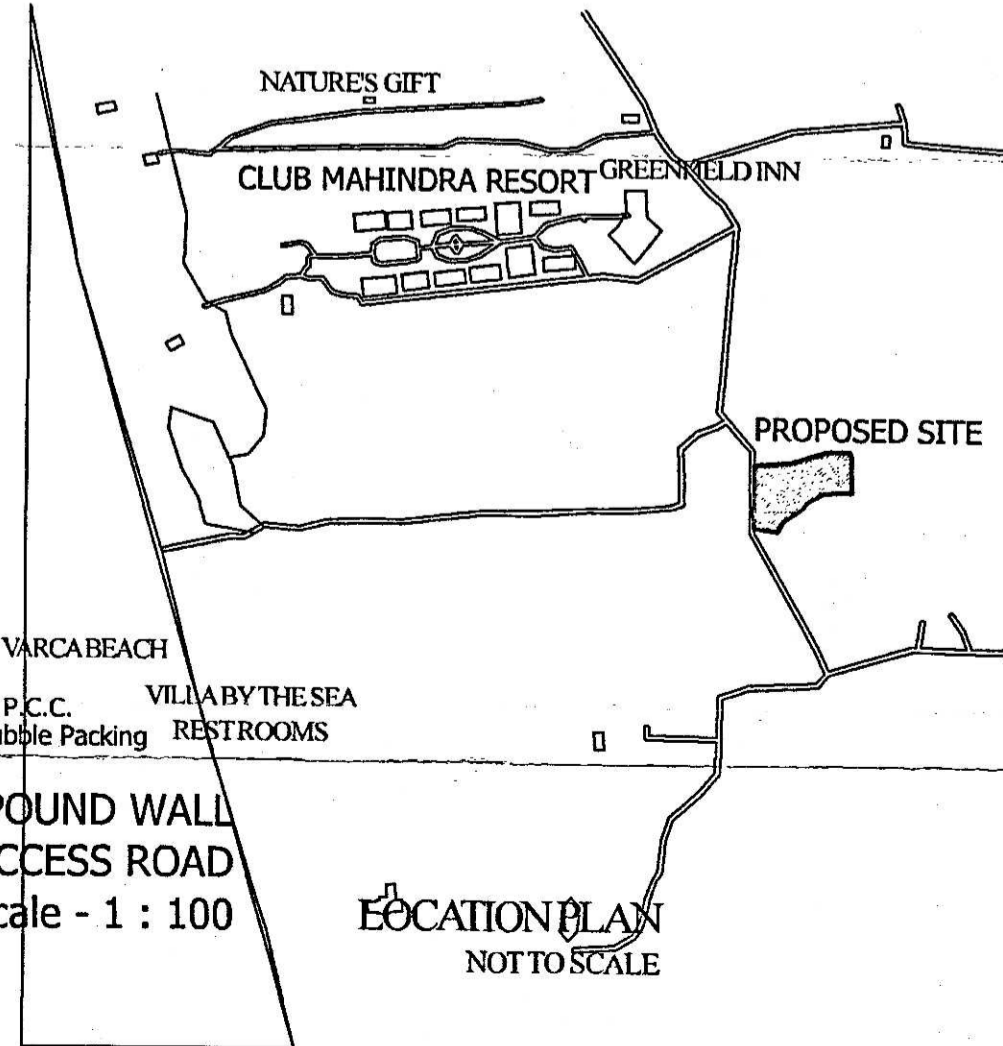

LOCATION PLAN
 NOT TO SCALE

Approved the proposed construction
 Sub-Division Plan No. 3-3
 Meeting Dt. 01-11-2023 and Joint
 V.P.N.R. 2022-2023
 L.A. No. 2022/2023
 Subject to regulations mentioned in the plan



Secretary
 V.P. VARCA

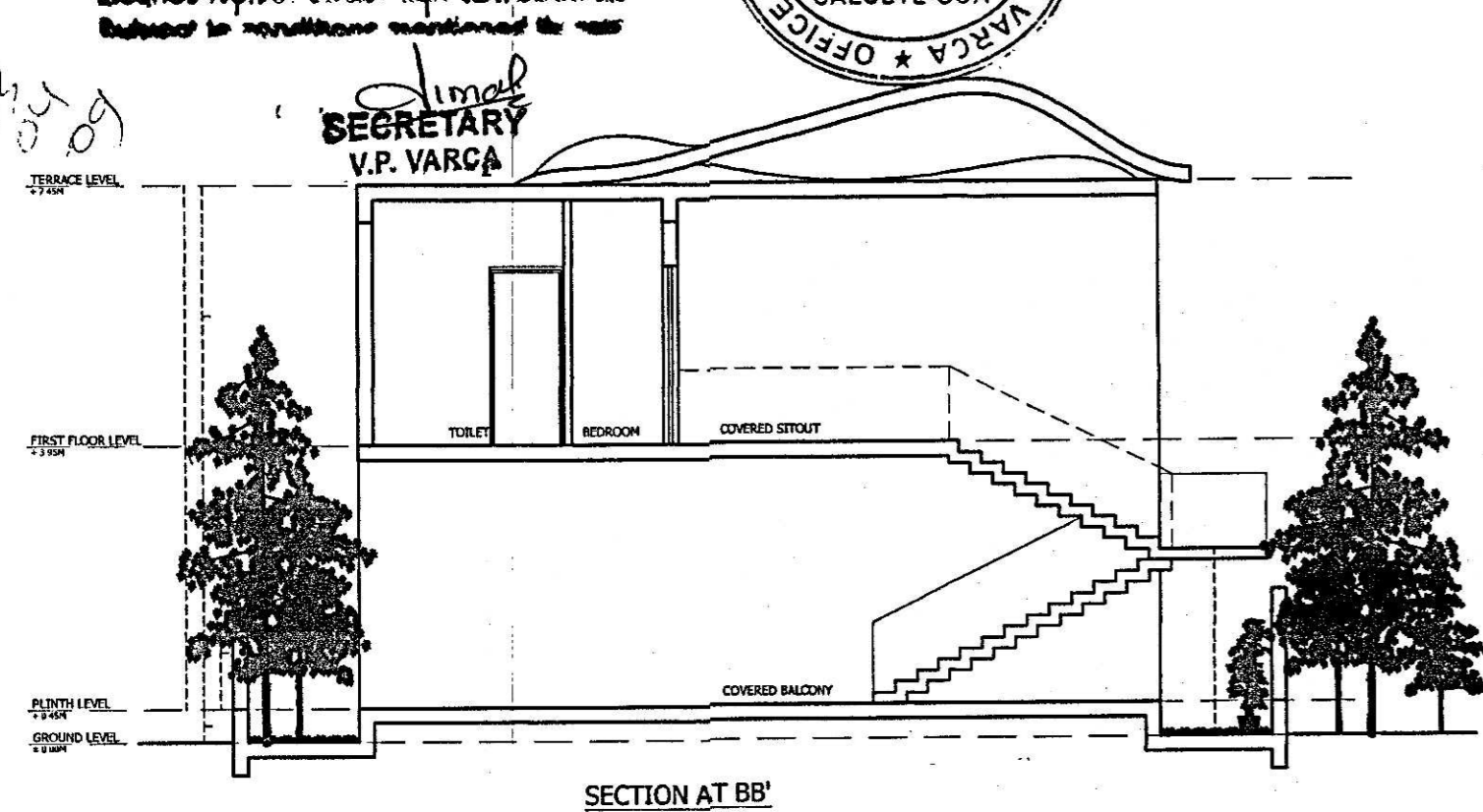

SECTION AT BB'

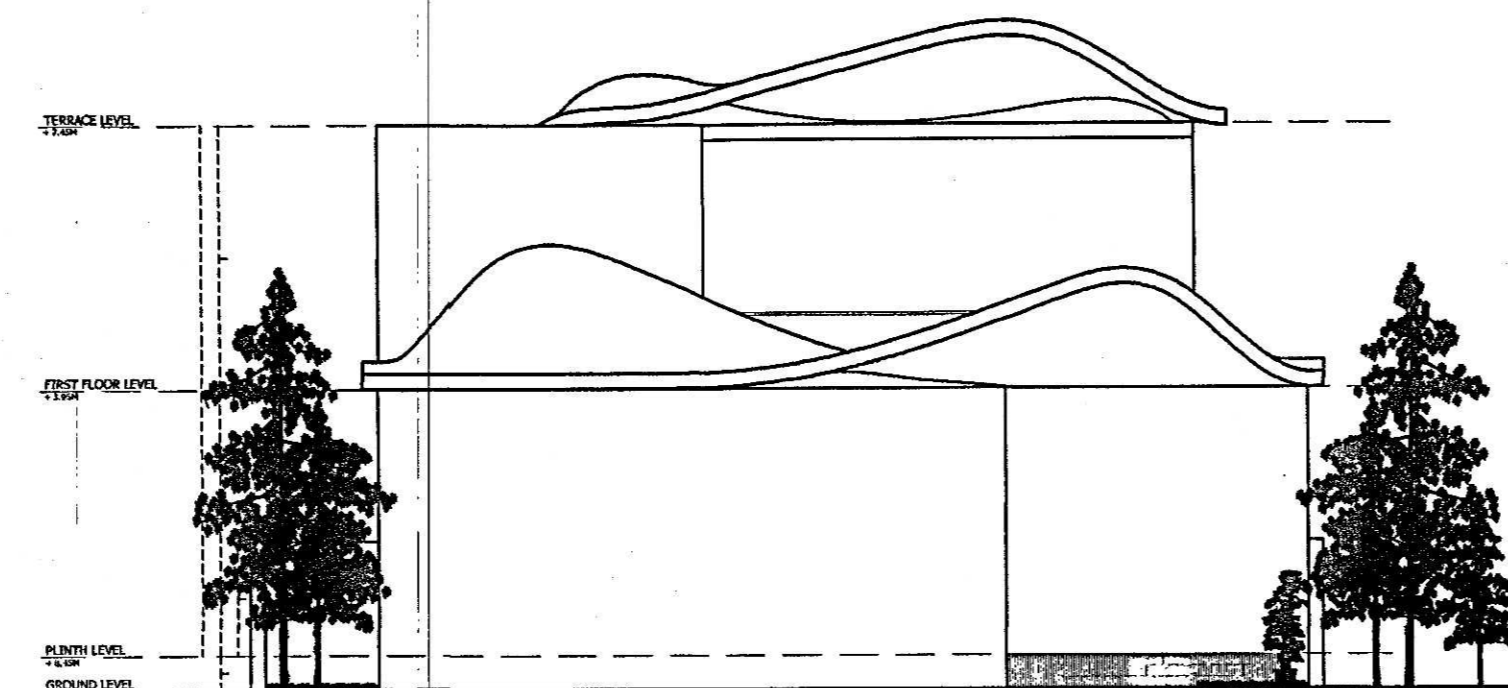

NORTH SIDE ELEVATION

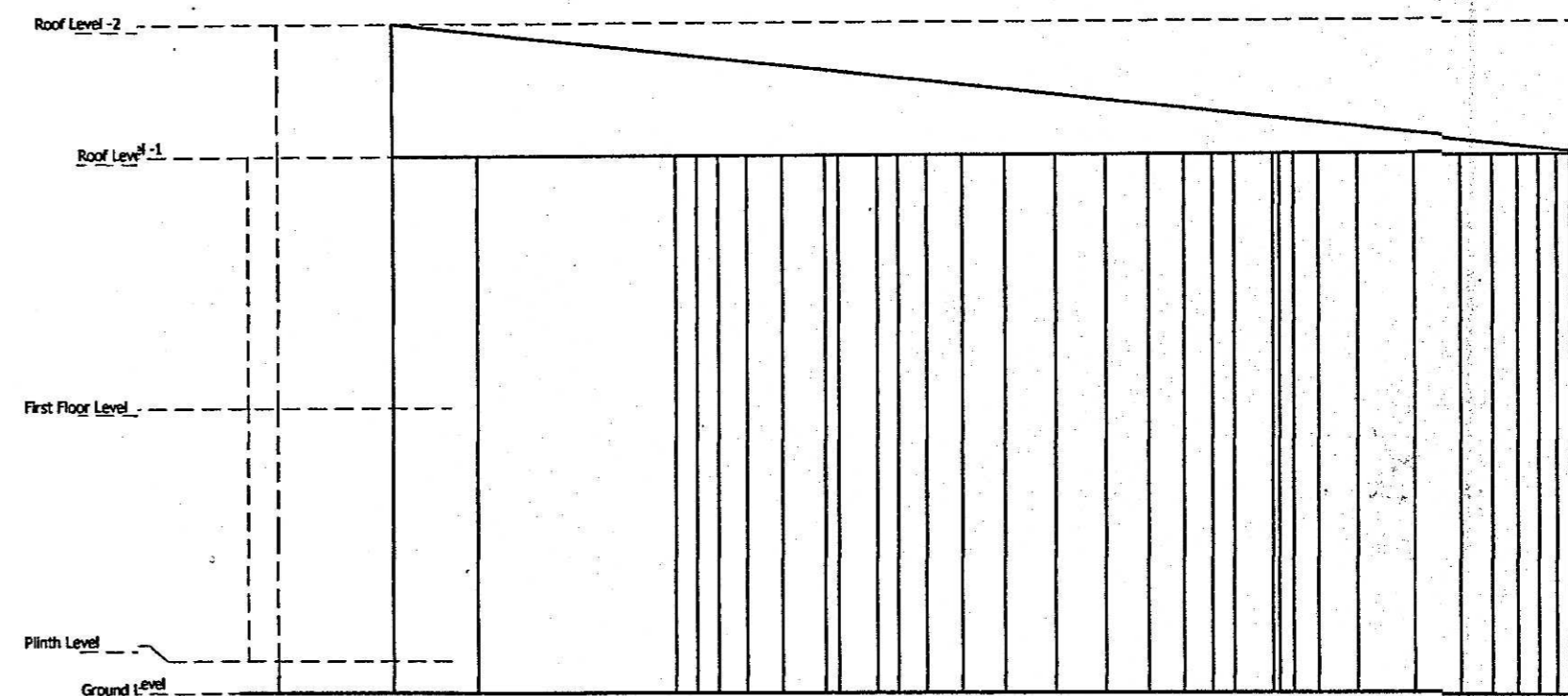

SOUTH ELEVATION

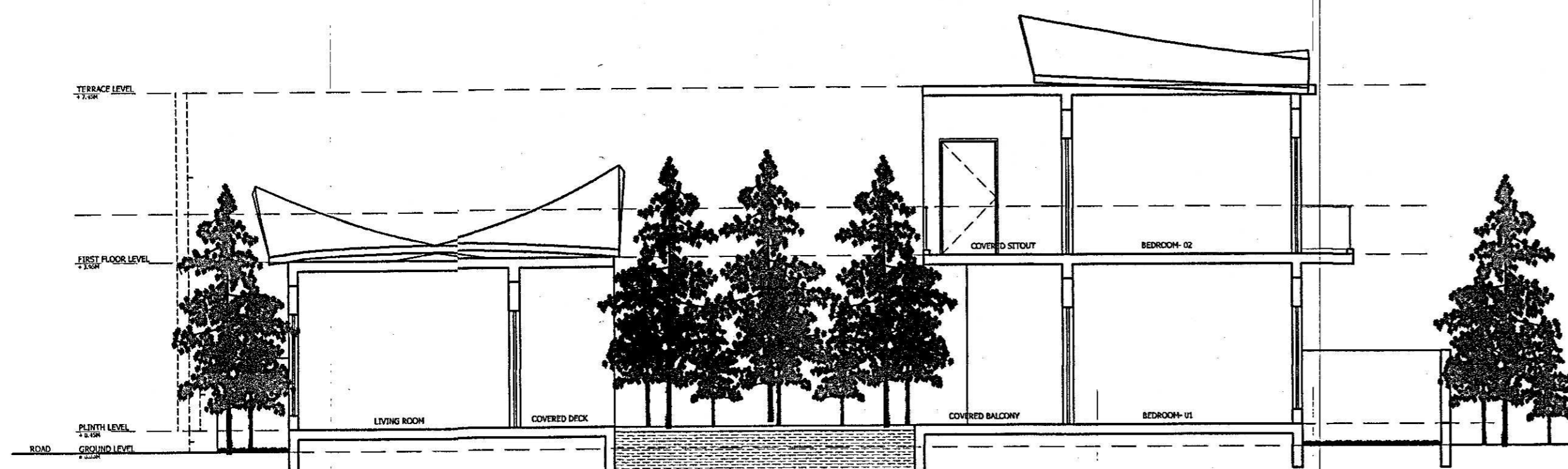

SECTION AT AA'

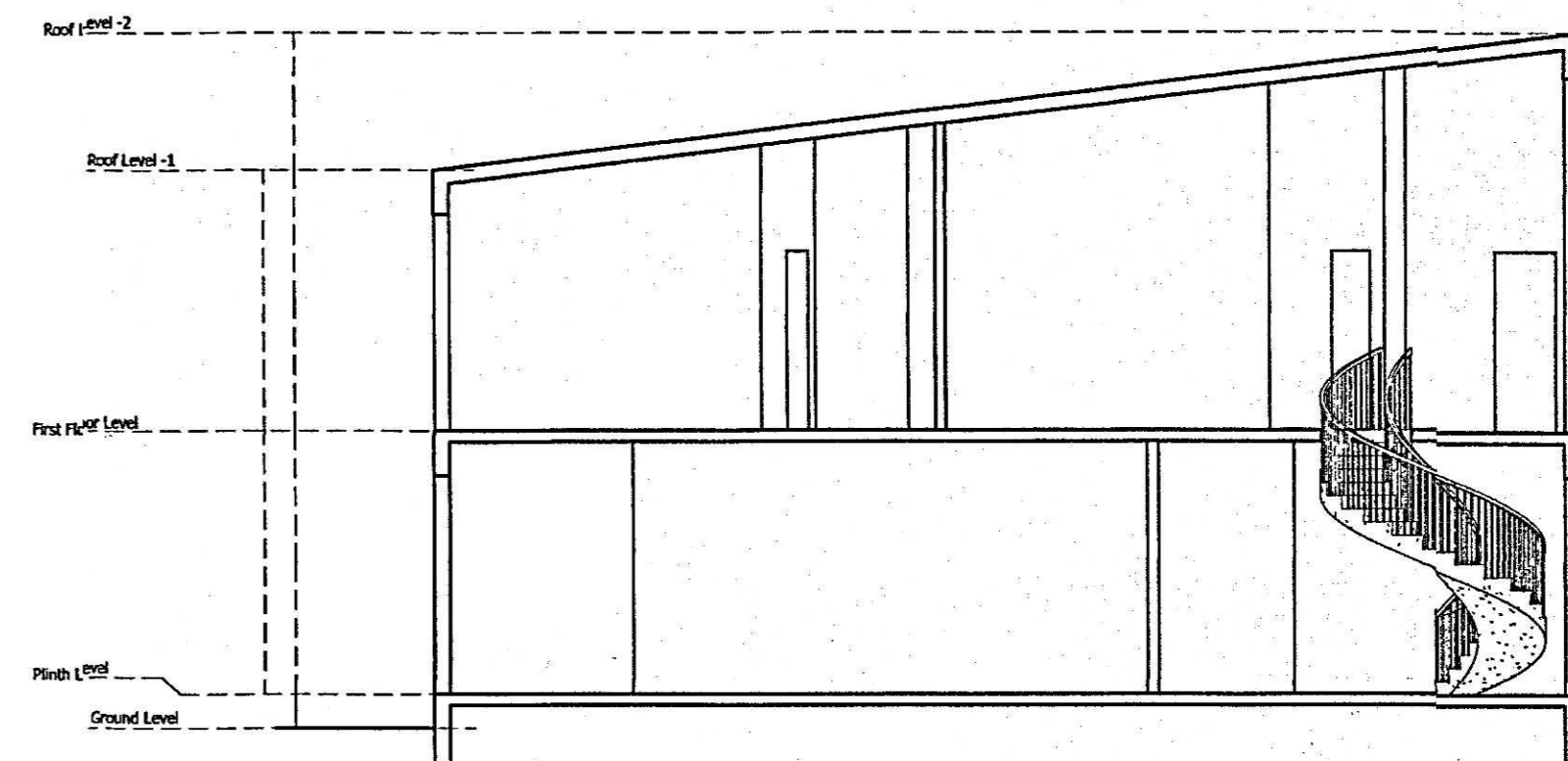

SECTION AT AA'

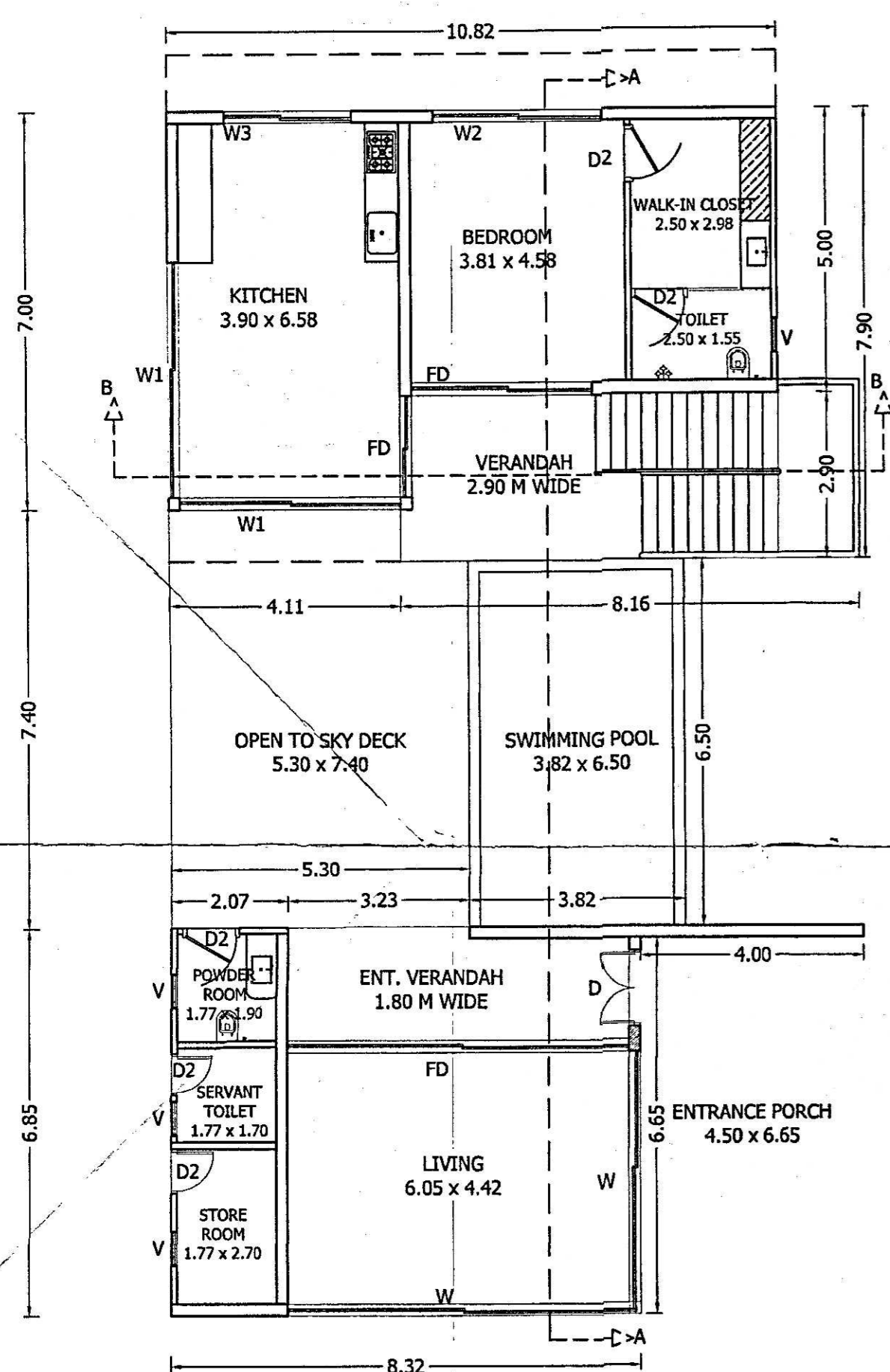

GROUND FLOOR PLAN
 SCALE 1:100

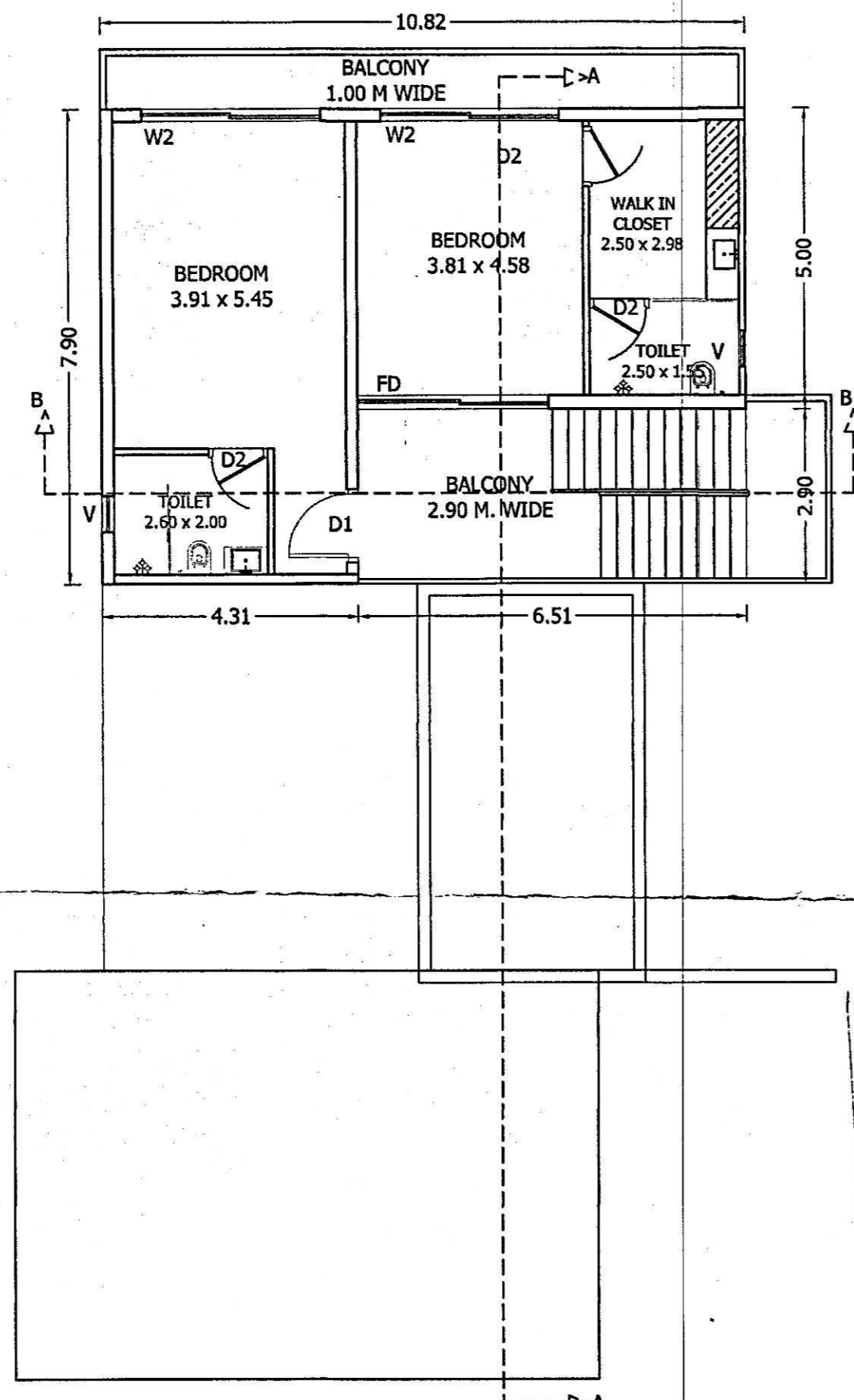

FIRST FLOOR PLAN
 SCALE 1:100

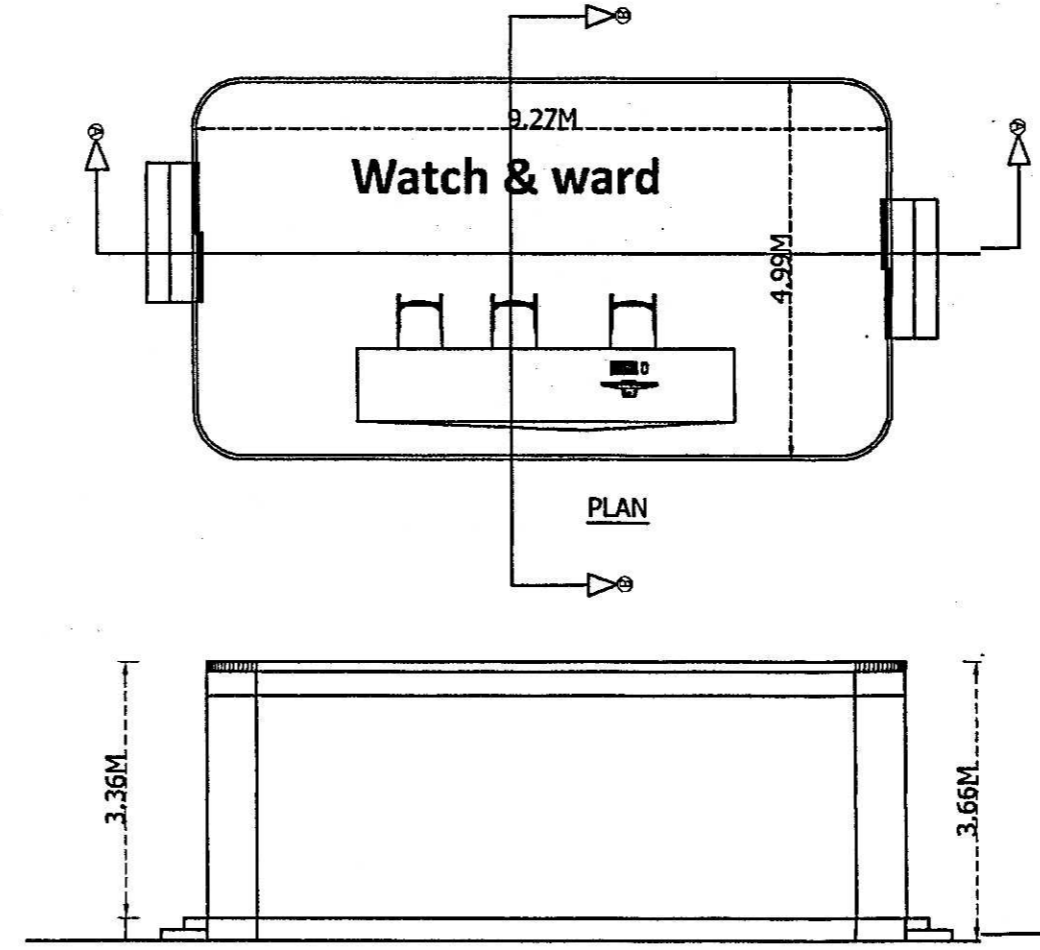

FRONT SIDE ELEVATION

Check order No. PN/2390/Val/166/24A/2022
 6292 dated 06/12/2022
 regarding the plans
 Town & Country Planning Dept.,
 South Goa Dist. Office Margao - Goa

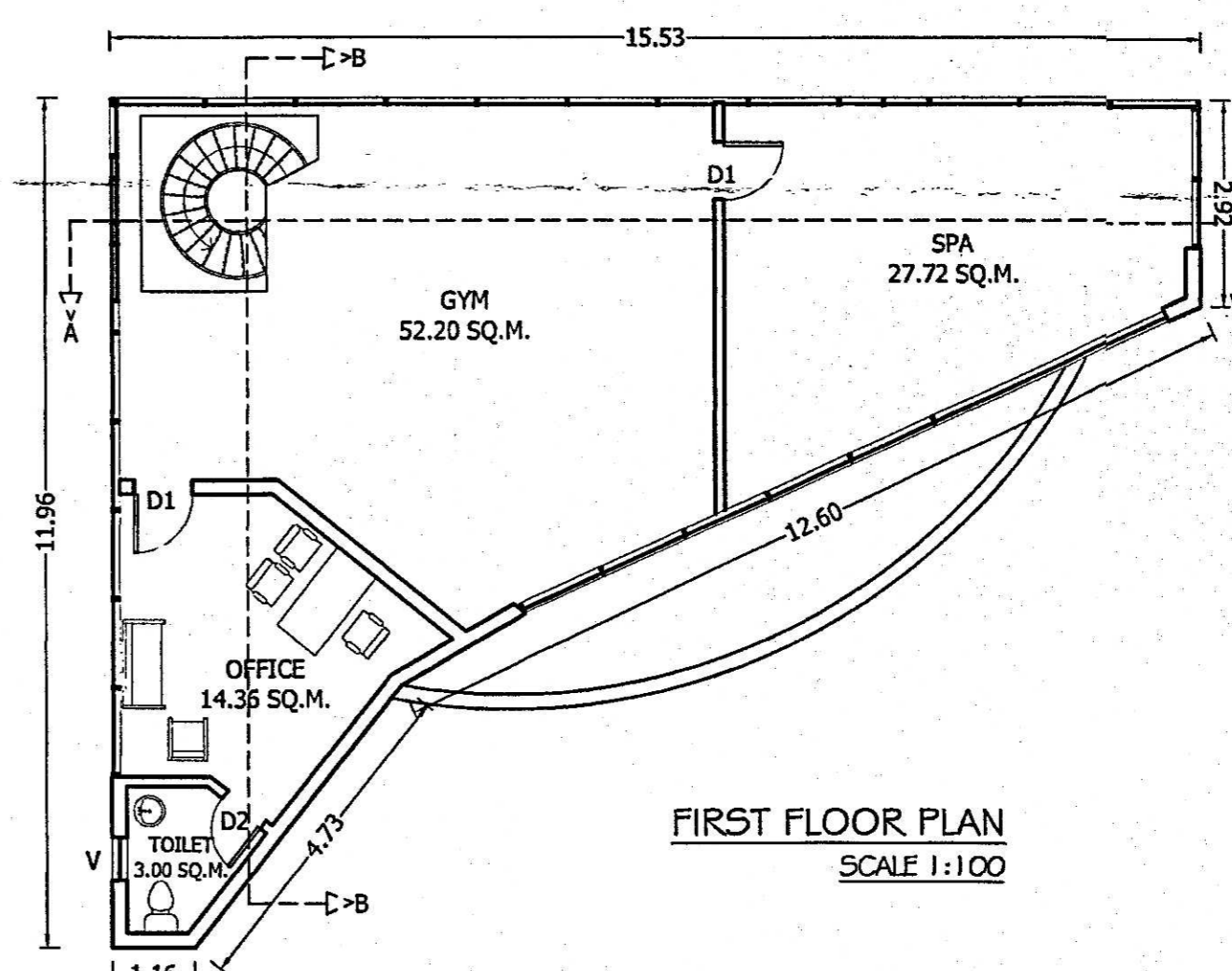

FIRST FLOOR PLAN
 SCALE 1:100

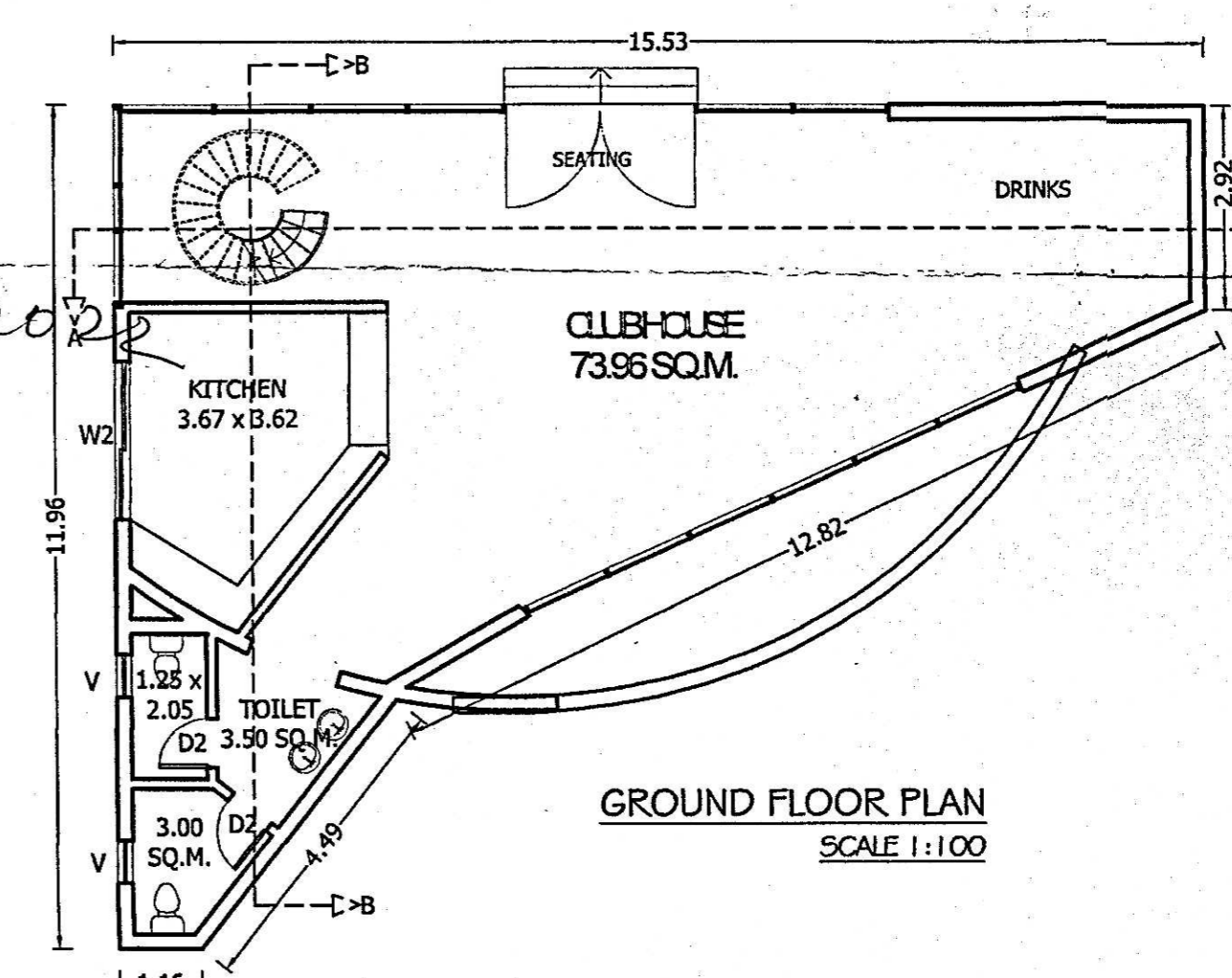

GROUND FLOOR PLAN
 SCALE 1:100

NOTES :

1. This drg. is the property of the Architect and is not to be reproduced and / or copied in part or in whole without prior permission of the architect.
2. All Dimensions are in Mts.
3. Discrepancies in the drg. if any, are to be brought to the notice of the architect immediately.
4. Drgs. are to be read and not to be scaled..

Door / Window Schedule :-

Door	Window	Size	Description	
FD	-	2.40	6.00 x 2.40	Flush Doors
FD1	-	2.40	3.15 x 2.40	Flush Doors
FD2	-	2.40	1.20 x 2.40	Flush Doors
D	-	2.40	1.20 x 2.40	Flush Doors
D1	-	2.40	0.90 x 2.40	Flush Doors
D2	-	2.40	0.76 x 2.10	Flush Doors
W	0.90	2.10	6.00 x 1.50	Glazed Window
W1	0.90	2.10	3.00 x 1.50	Glazed Window
W2	0.90	2.10	2.25 x 1.50	Glazed Window
W3	0.90	2.10	2.00 x 1.50	Glazed Window
V	1.30	2.10	0.60 x 0.80	Glazed Ventilator

Project Title :-

FLOOR PLANS, SECTIONS & ELEVATIONS

Sheet Title :-

PROPOSED REVISION OF GROUP HOUSING AND COMPOUND WALL FOR PLOT BEARING SY. NO. 166/24-A SITUATED AT VARCA VILLAGE OF SALCETE TALUKA - SOUTH GOA FOR

Client :-

For M/S. SUKJOY MAX
 Partner

Design Architect :-

URBAN ZEN
 ARCHITECTURE | INTERIORS | LANDSCAPE
 9-2-118, Level 4, Mohanrao House, Road No. 1, Banjara Hills, Hyderabad - 500034

Local Architect :-

KADC
 ARCHITECTURE & DESIGN CONSULTANTS
 207/4, Kamat Royale,
 Tiswadi, Goa - 403 002
 (+91) 855099924 | kruti.archdesign@gmail.com

Drg. No. :-	02	Ref. North :-	
Scales :-	1:500, 1:100		
Drawn By :-	Pratibha S. Surve		
Date :-	07 / 11 / 2022		

Approved by the Hon'ble Minister
 Sub-Division Plan No. B-3
 Meeting on 07/11/2023
 JPNP 2022-2023
 License No. ...
 Subject to conditions mentioned in the ...



- NOTES :-
- This drg. is the property of the Architect and is not to be reproduced and / or copied in part or in whole without prior permission of the architect.
 - All Dimensions are in Mts.
 - Discrepancies in the drg. if any, are to be brought to the notice of the architect immediately.
 - Drgs. are to be read and not to be scaled...

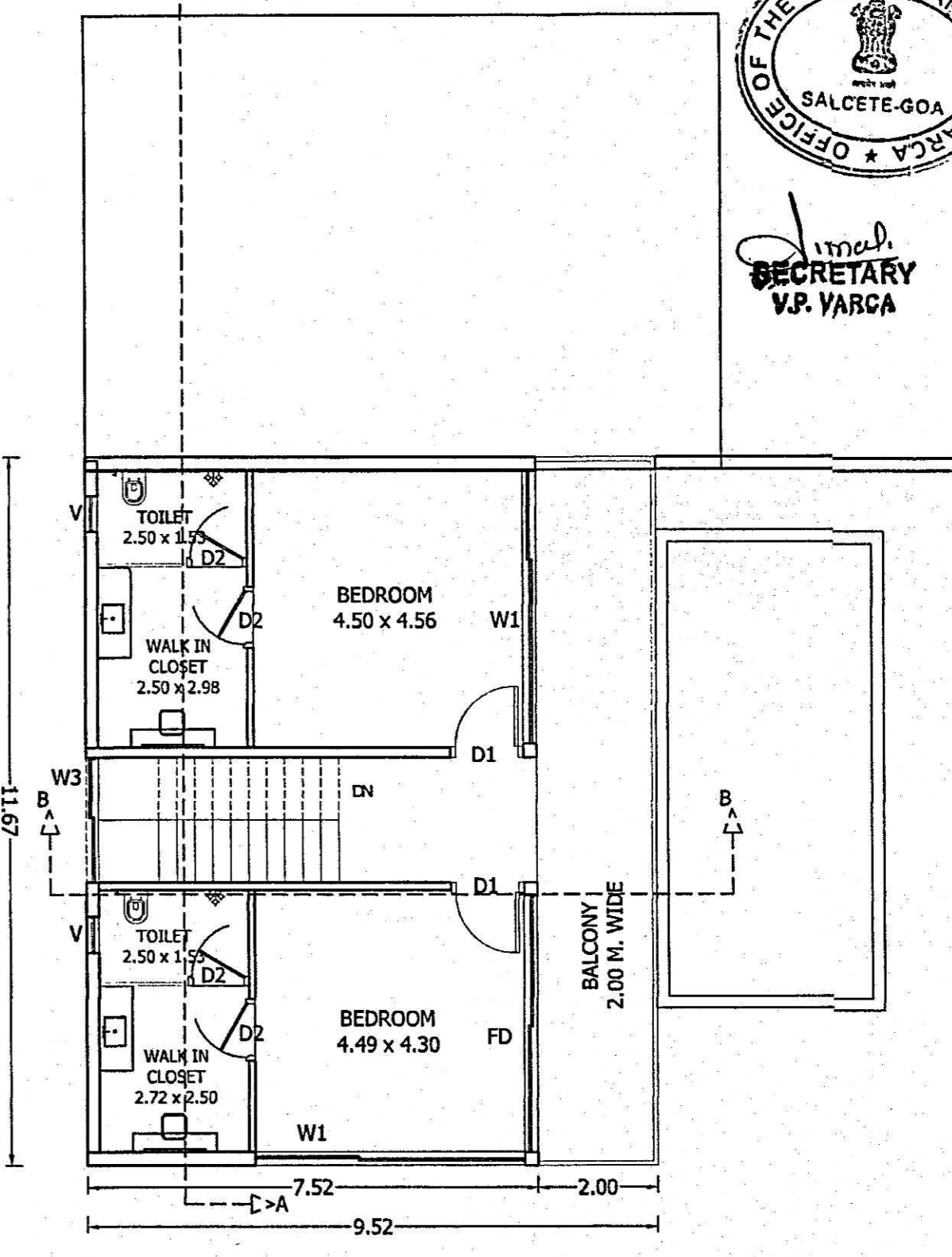
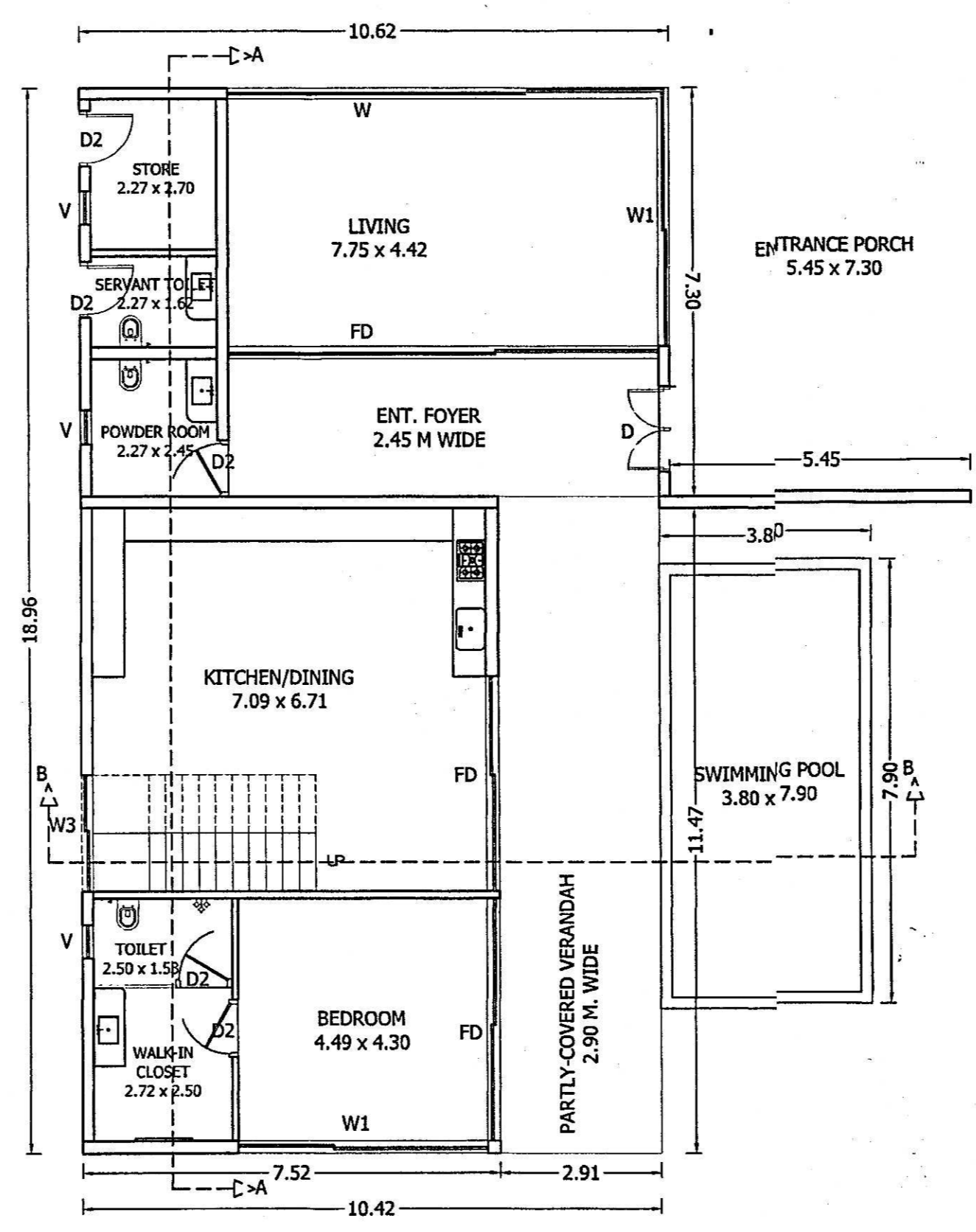
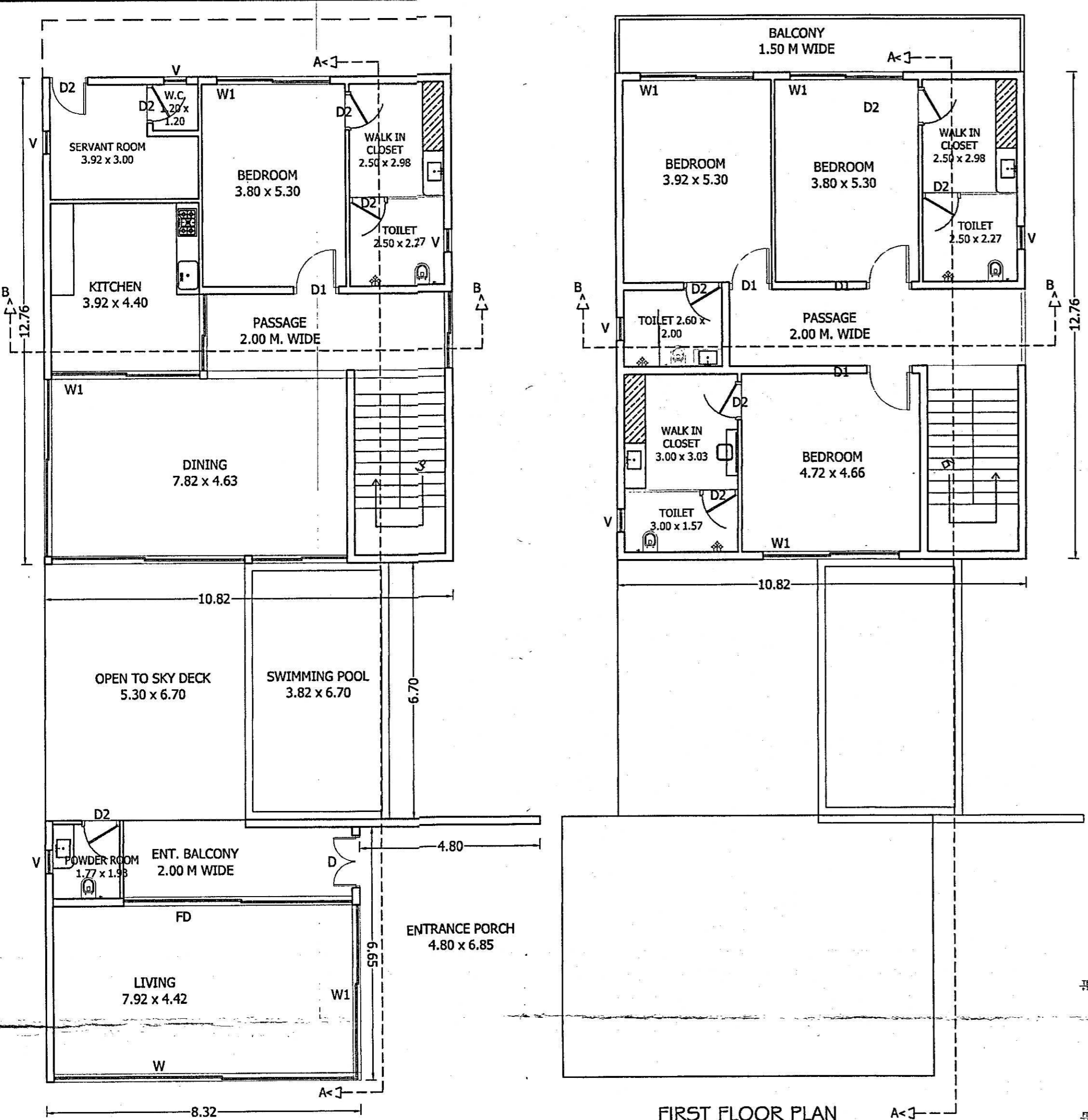

GROUND FLOOR PLAN
SCALE 1:100

FIRST FLOOR PLAN
SCALE 1:100

Door / Window Schedule :-

Nom.	Sill	Lintel	Size	Description
DOORS				
FD	-	2.40	6.00 x 2.40	Flush Doors
FD1	-	2.40	3.15 x 2.40	Flush Doors
FD2	-	2.40	1.20 x 2.40	Flush Doors
D	-	2.40	1.20 x 2.40	Flush Doors
D1	-	2.40	0.90 x 2.40	Flush Doors
D2	-	2.40	0.76 x 2.10	Flush Doors
WINDOWS				
W	0.90	2.10	6.00 x 1.50	Glazed Window
W1	0.90	2.10	3.00 x 1.50	Glazed Window
W2	0.90	2.10	2.25 x 1.50	Glazed Window
W3	0.90	2.10	2.00 x 1.50	Glazed Window
V	1.30	2.10	0.60 x 0.80	Glazed Ventilator

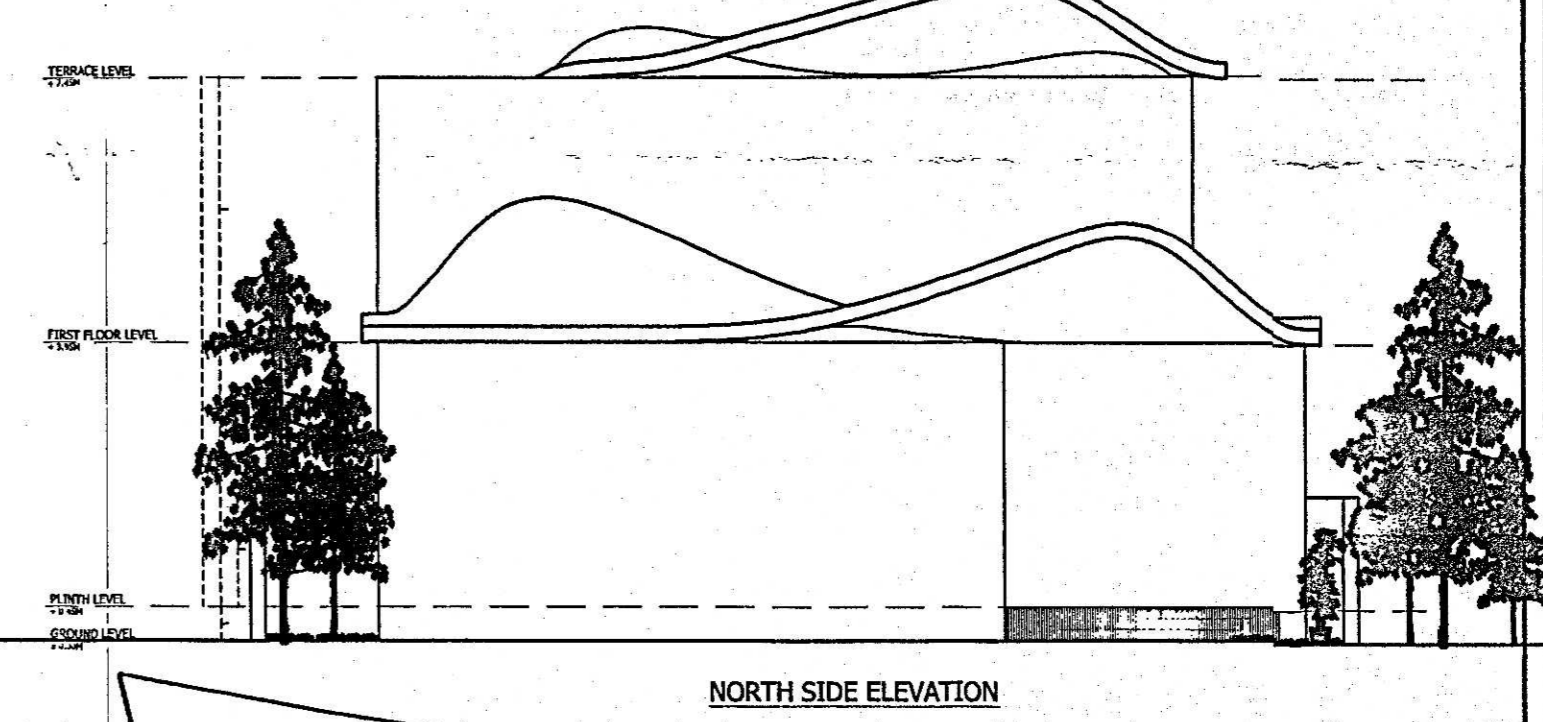
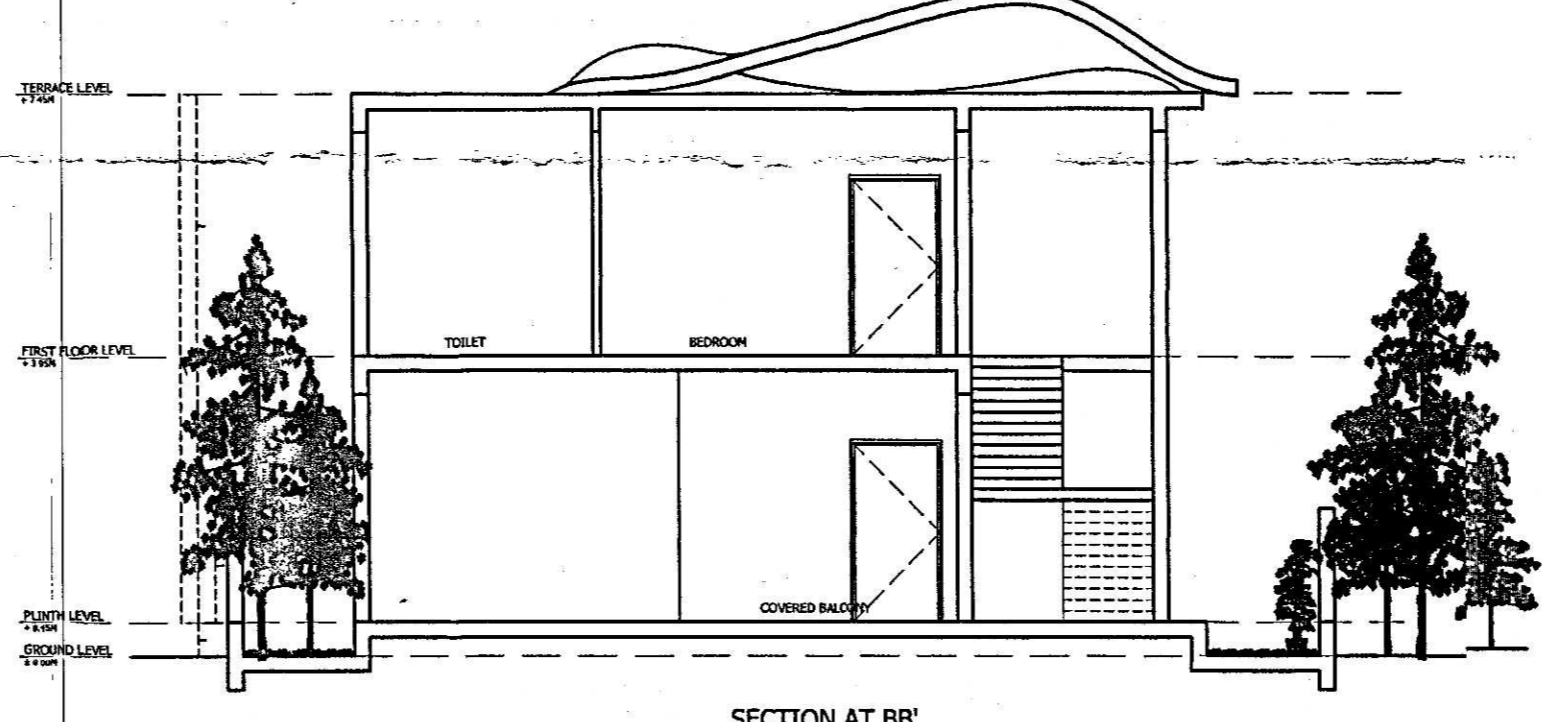

SECTION AT BB

NORTH SIDE ELEVATION

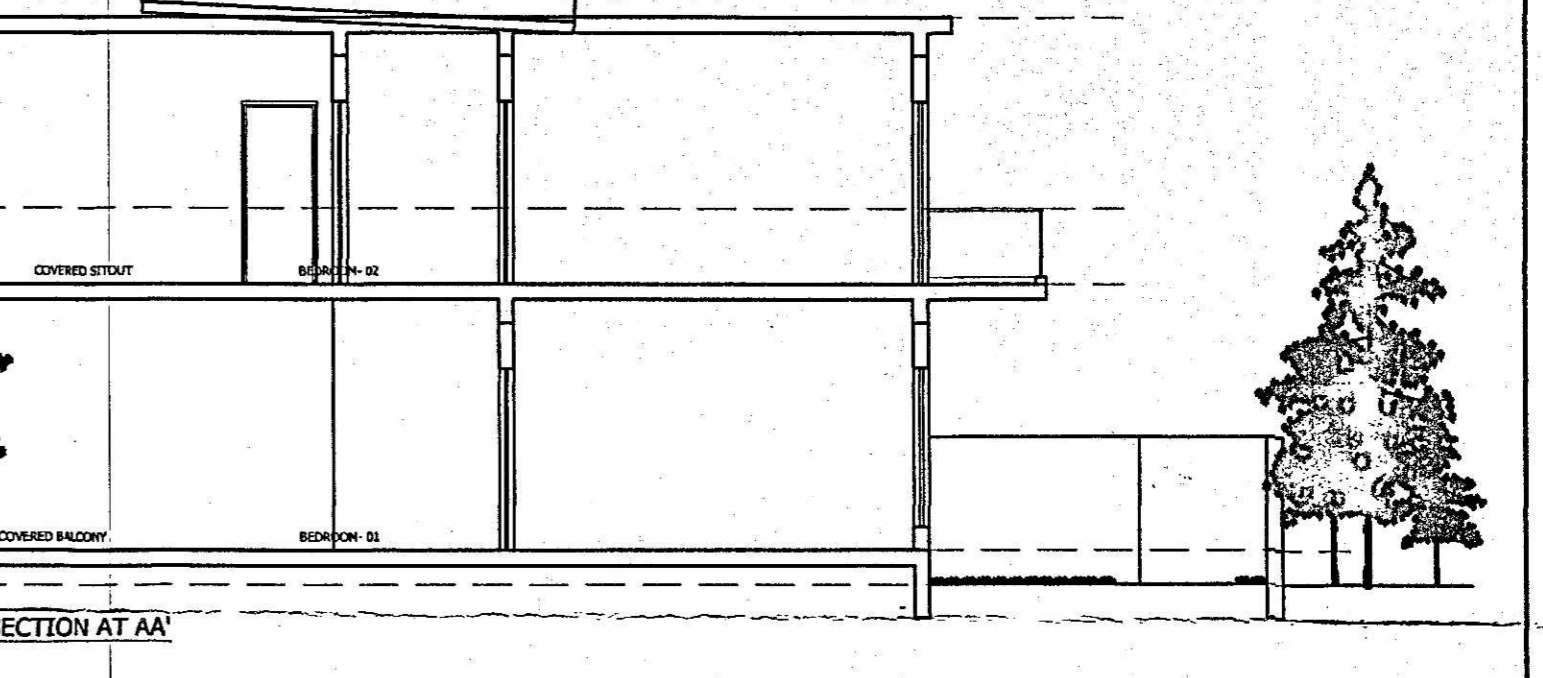
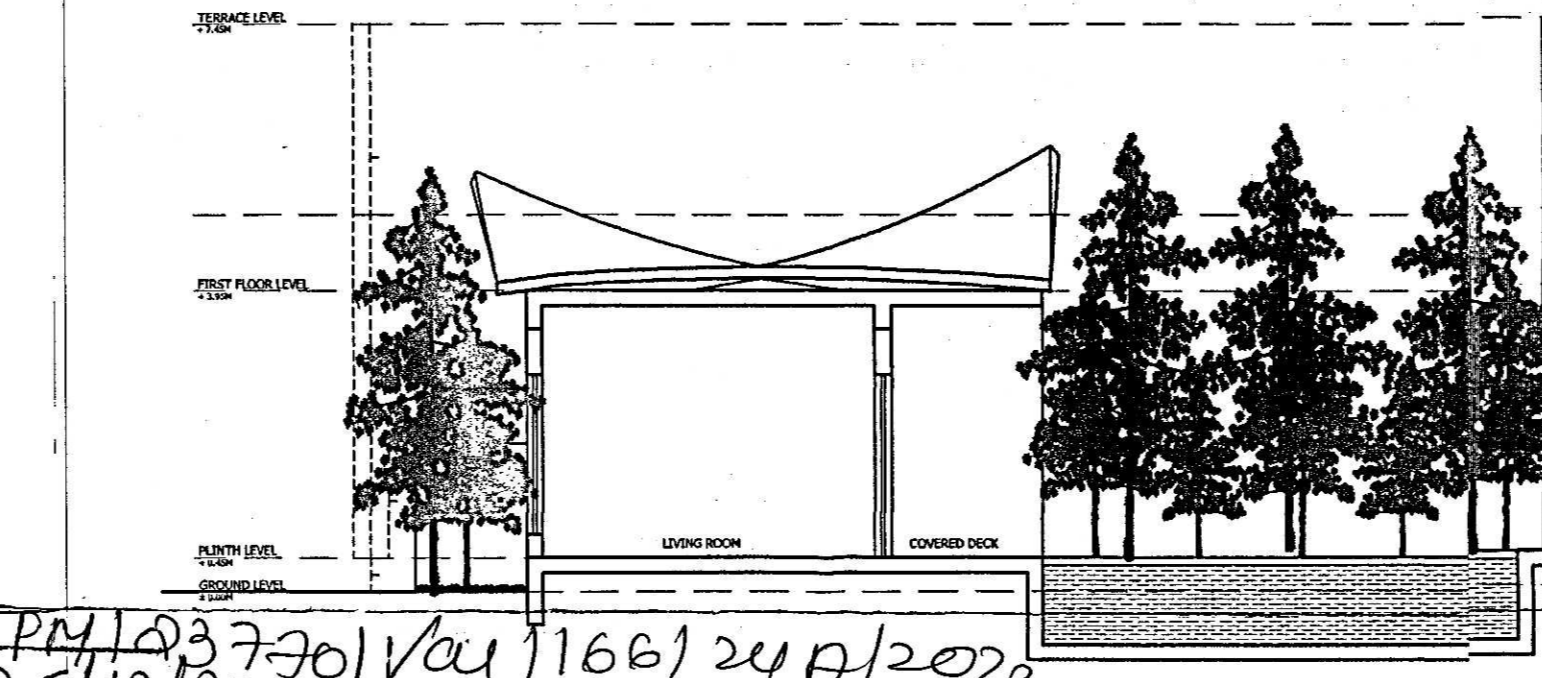
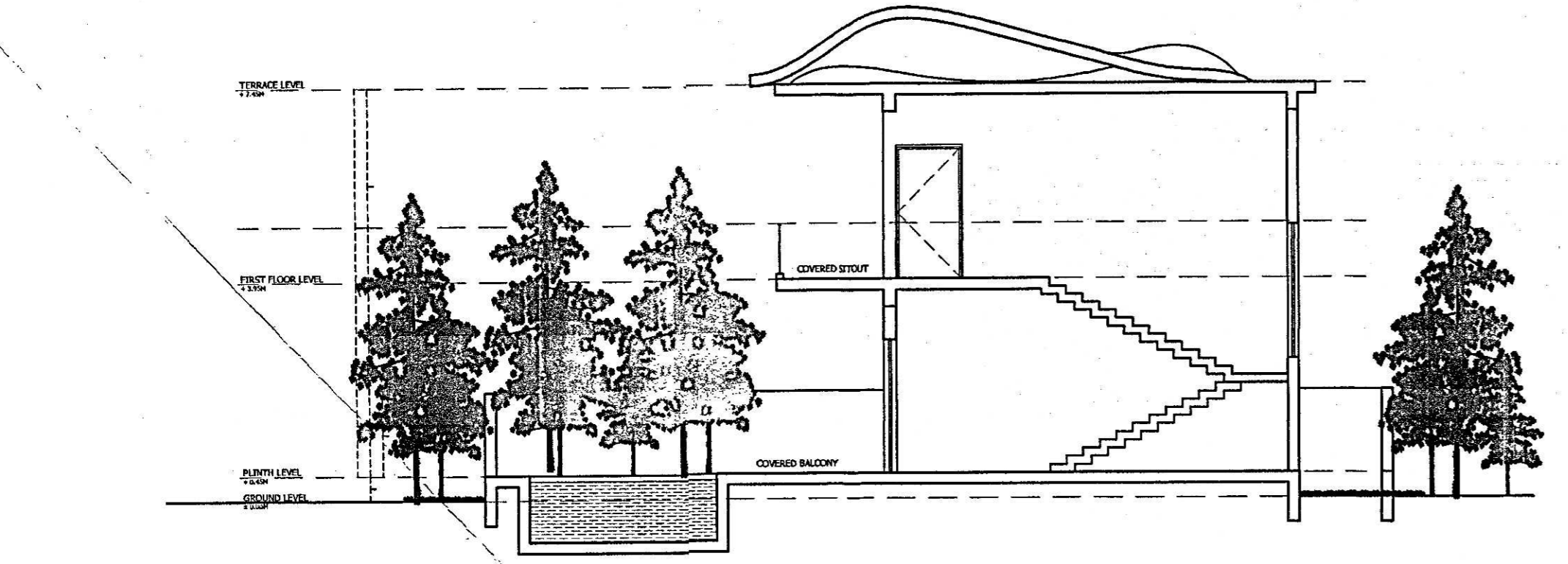

SECTION AT AA

EAST SIDE ELEVATION

Please check order No. TPN/2023/790/Vol 1/66/24/12/2022
 6297 dated 06/12/2022

Town Planner
 Town & Country Planning Dept.
 South Goa Dist. Office Margao-Goa

Project Title :-
FLOOR PLANS, SECTIONS & ELEVATIONS

Sheet Title :-

PROPOSED REVISION OF GROUP HOUSING AND COMPOUND WALL FOR PLOT BEARING SY. NO. 166/24-A SITUATED AT VARCA VILLAGE OF SALCETE TALUKA-SOUTH GOA FOR

Client :-
For M/S. SUKJOY MAX

Design Architect :-
URBAN ZEN
 ARCHITECTURE | INTERIORS | LANDSCAPE
 8-2-11, Level 4, Kishanrao House, Road No.7, Banjara Hills, Hyderabad - 500034

Local Architect :-
KADC
 ARCHITECTS & DESIGN CONSULTANTS
 COA Regn. No. C-2093/32574-207/A, Kamat Royale, Tiswadi, Goa - 403 002
 (+91) 855099924 | kruti.archdesign@gmail.com

Drg. No. : 03 Ref. North :-

Scales :- 1:500, 1:100

Drawn By :- Pratiha S. Surve

Date :- 07/11/2022

Please check order No. TPN/23770/Var/166/24A/2022
6297 dated 26/12/2022

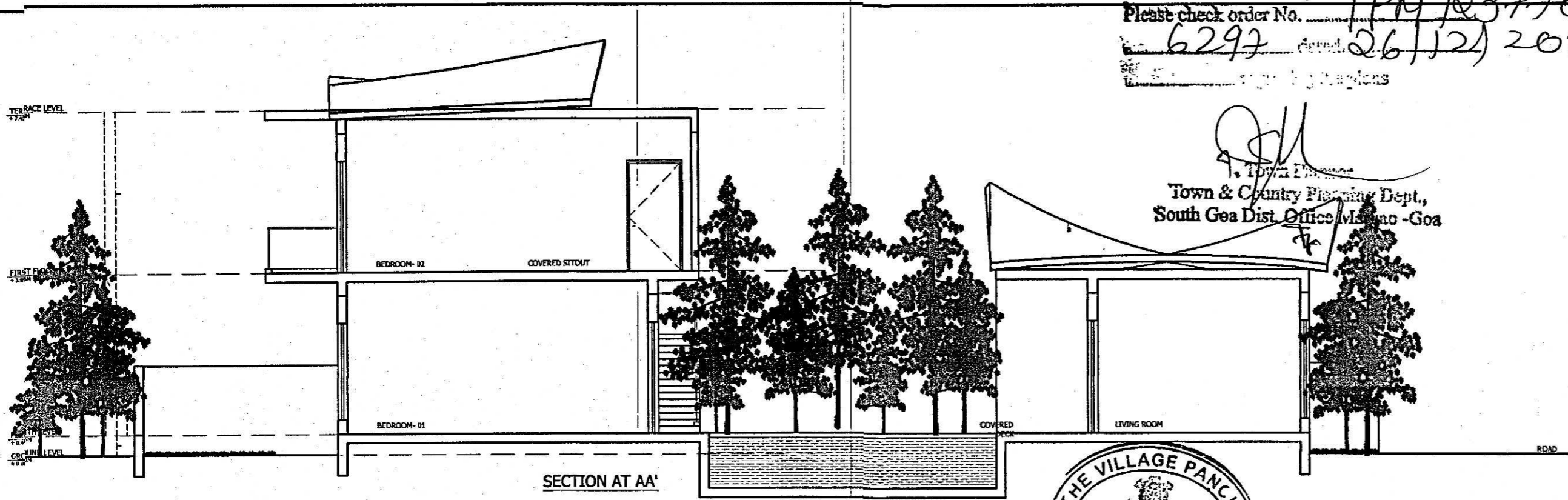

SECRETARY
V.P. VARCA

- : Door / Window Schedule : -

Nom.	Door	Lintel	Size	Description
DOORS				
FD	-	2.40	6.00 x 2.40	Flush Doors
FD1	-	2.40	3.15 x 2.40	Flush Doors
FD2	-	2.40	1.20 x 2.40	Flush Doors
D	-	2.40	1.20 x 2.40	Flush Doors
D1	-	2.40	0.90 x 2.40	Flush Doors
D2	-	2.40	0.76 x 2.10	Flush Doors
WINDOWS				
W	0.90	2.10	6.00 x 1.50	Glazed Window
W1	0.90	2.10	3.00 x 1.50	Glazed Window
W2	0.90	2.10	2.25 x 1.50	Glazed Window
W3	0.90	2.10	2.00 x 1.50	Glazed Window
V	1.30	2.10	0.60 x 0.80	Glazed Ventilator

Approved the enclosed...
 Sub-Division Plan Reso No 3-3
 Meeting Dt 07-1-2023 and 08-1-2023
 VP/NAR/2022-2023
 Subject to conditions mentioned in the...

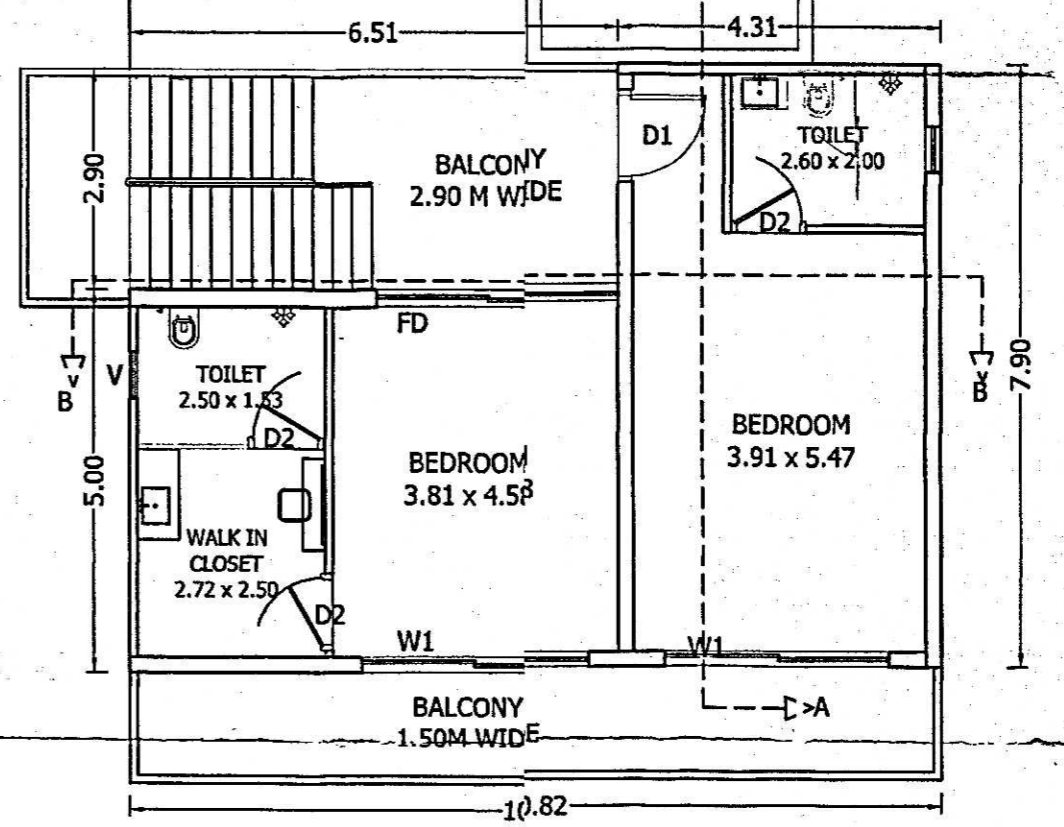
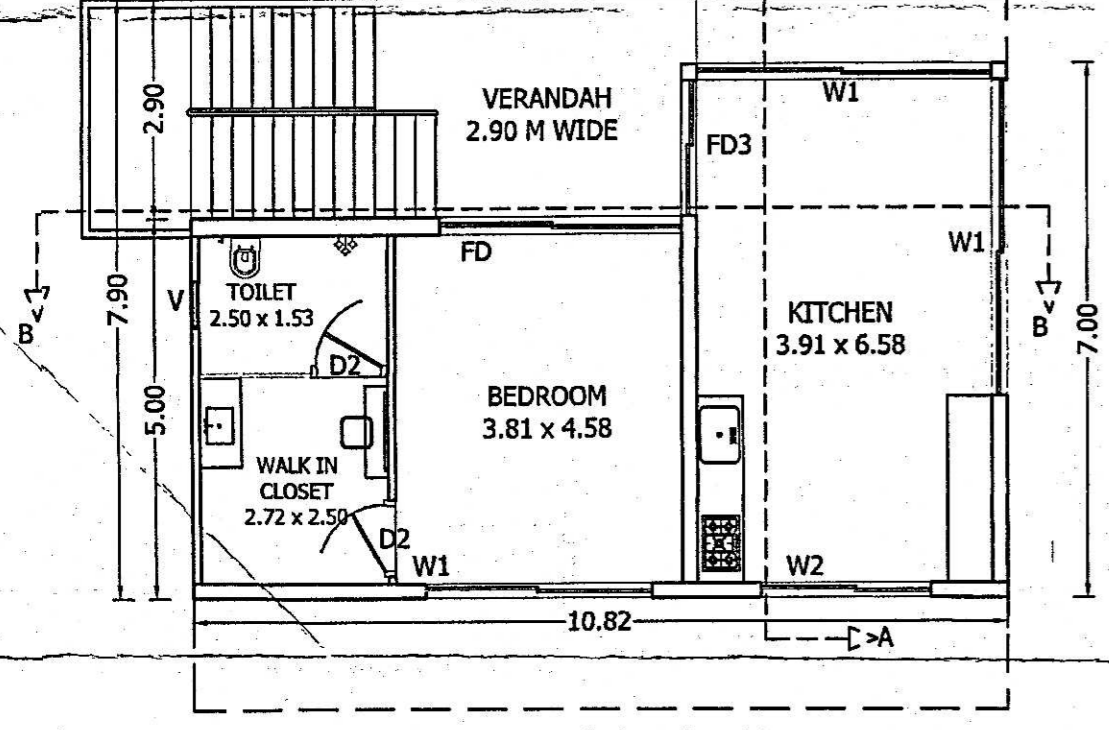
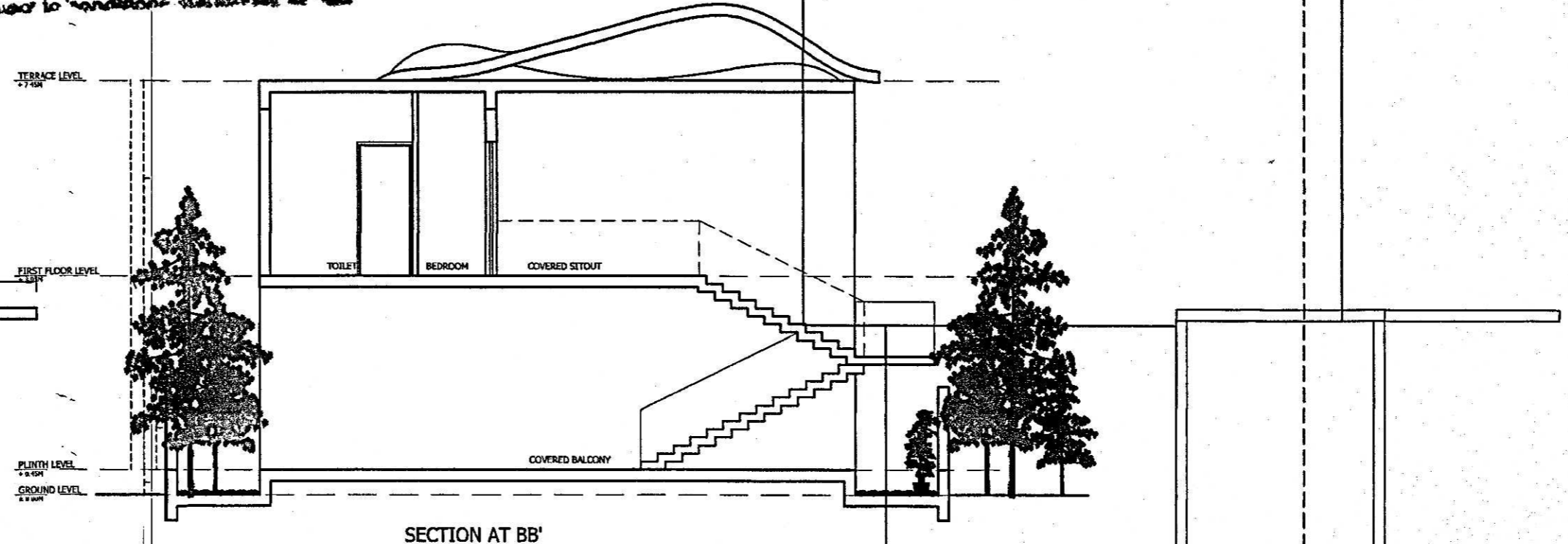
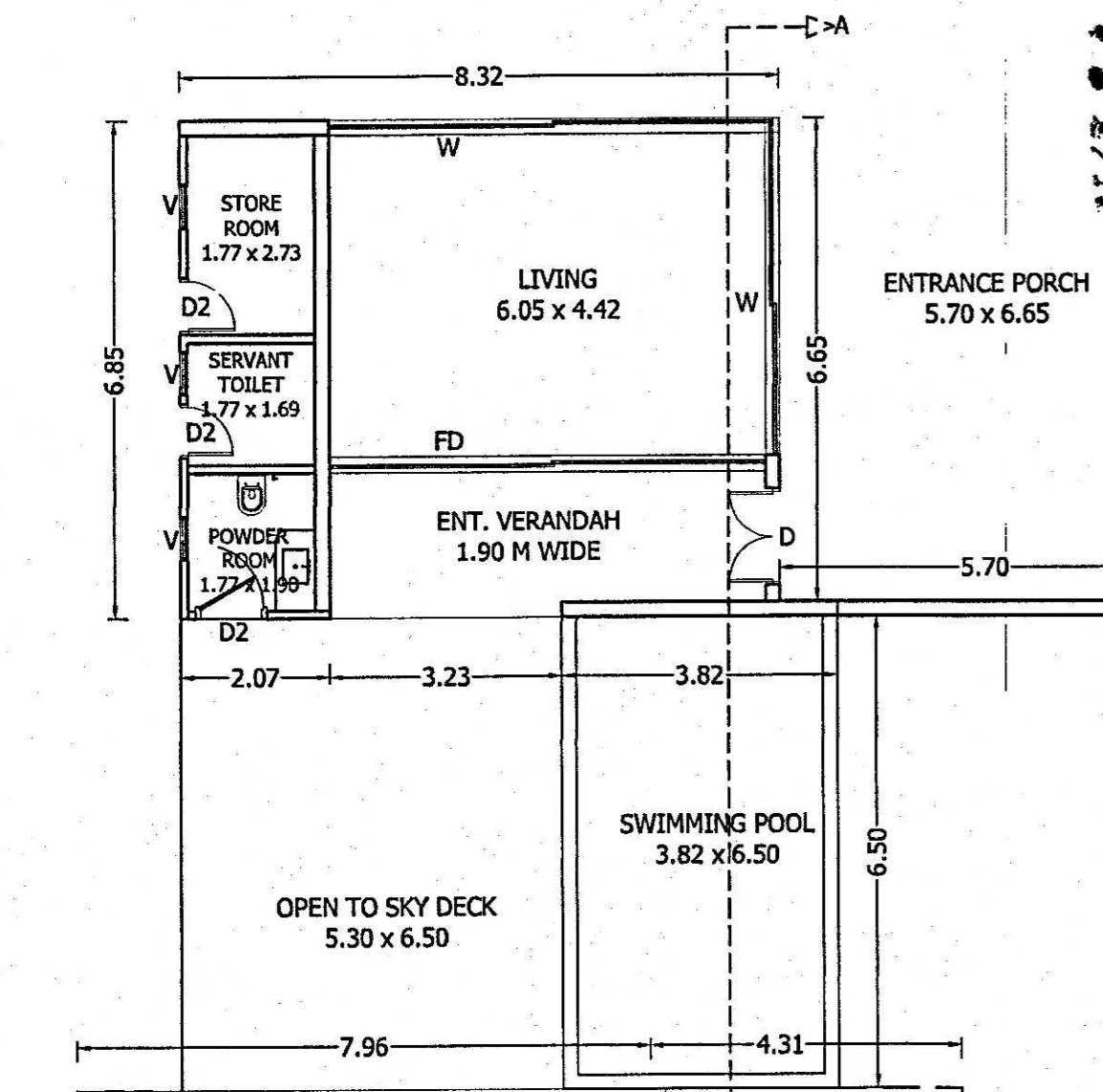

GROUND FLOOR PLAN
SCALE 1:100

FIRST FLOOR PLAN
SCALE 1:100

- : NOTES : -
1. This drg. is the property of the Architect and is not to be reproduced and / or copied in part or in whole without prior permission of the architect.
 2. All Dimensions are in Mts.
 3. Discrepancies in the drg. if any, are to be brought to the notice of the architect immediately.
 4. Drgs. are to be read and not to be scaled...

Project Title : -
 FLOOR PLANS, SECTIONS & ELEVATIONS

Sheet Title : -
 PROPOSED REVISION OF GROUP HOUSING AND COMPOUND WALL FOR PLOT BEARING SY. NO. 166/24-A SITUATED AT VARCA VILLAGE OF SALCETE TALUKA-SOUTH GOA FOR

Client : -
 For M/S. SUKJOY MAX
Sukjoy Max
 Partner

Design Architect : -
URBAN ZEN
 ARCHITECTURE | INTERIORS | LANDSCAPE
 8-2-418, Level 4, Krishnamma House, Road No.7, Banjara Hills, Hyderabad - 500034

Local Architect : -
Yogesh S. Varde
ARCH. YOGESH S. VARDE KADC
 KRUTI ARCHITECTS DESIGN CONSULTANTS
 COA Regn No. CA/2003/32574 207/4, Kamat Royale, Caranzalem, Tiswadi, Goa - 403 002
 TCP Regn. No. AR/0032/2014
 (+91) 8550999924 | kruti.archdesign@gmail.com

Drg. No.	04	Ref. North : -
Scales : -	1:500, 1:100	
Drawn By : -	Pratibha S. Surve	
Date : -	07/11/2022	

Approved the proposed construction
 Sub-Division Plan No. 3-3
 Meeting Dt. 07-11-2023 and Comm.
 No. 2022-2023 Dt. 07-11-2023
 Subject to conditions mentioned in the



Architect
SECRETARY
 V.V. YARGA

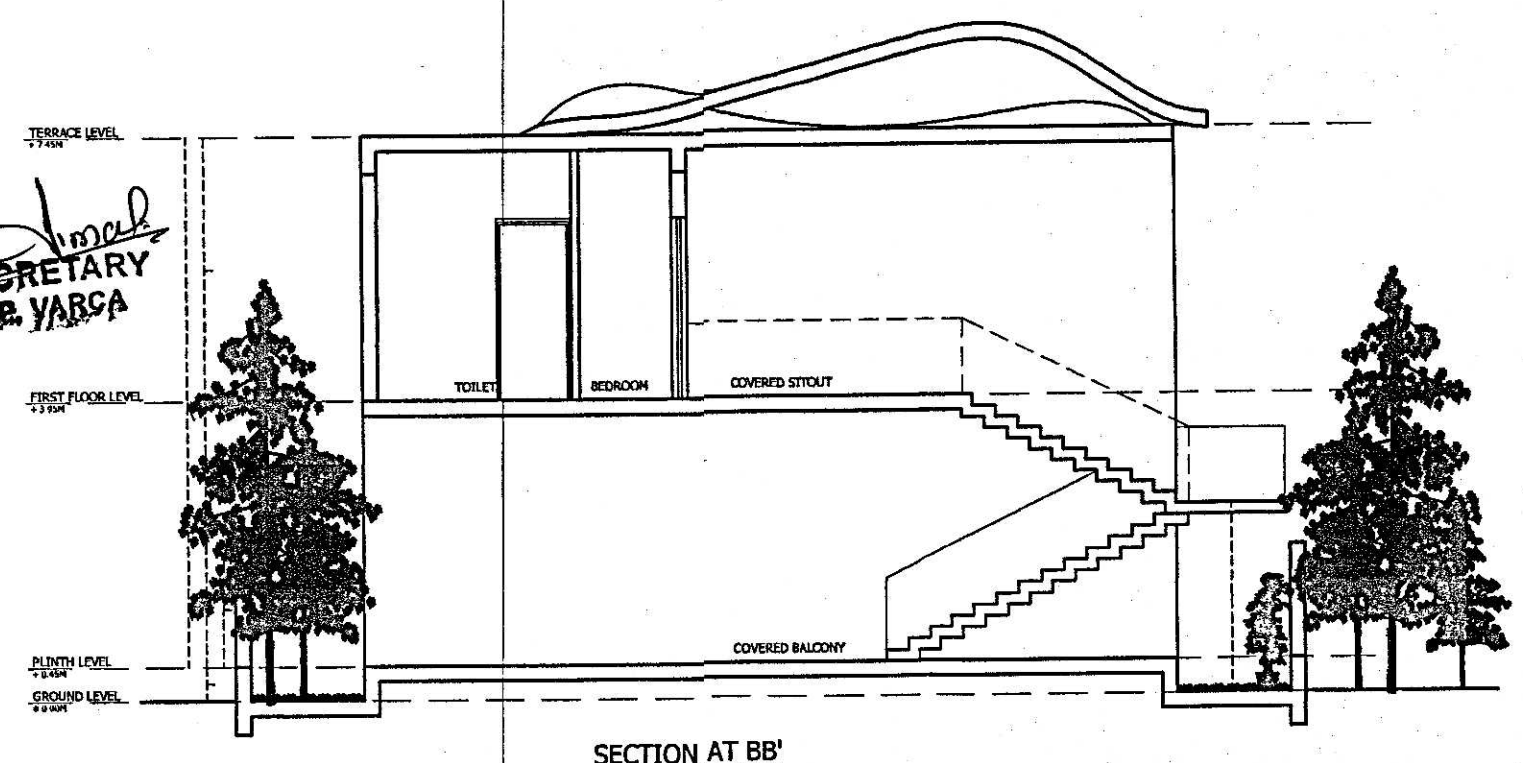

SECTION AT BB'

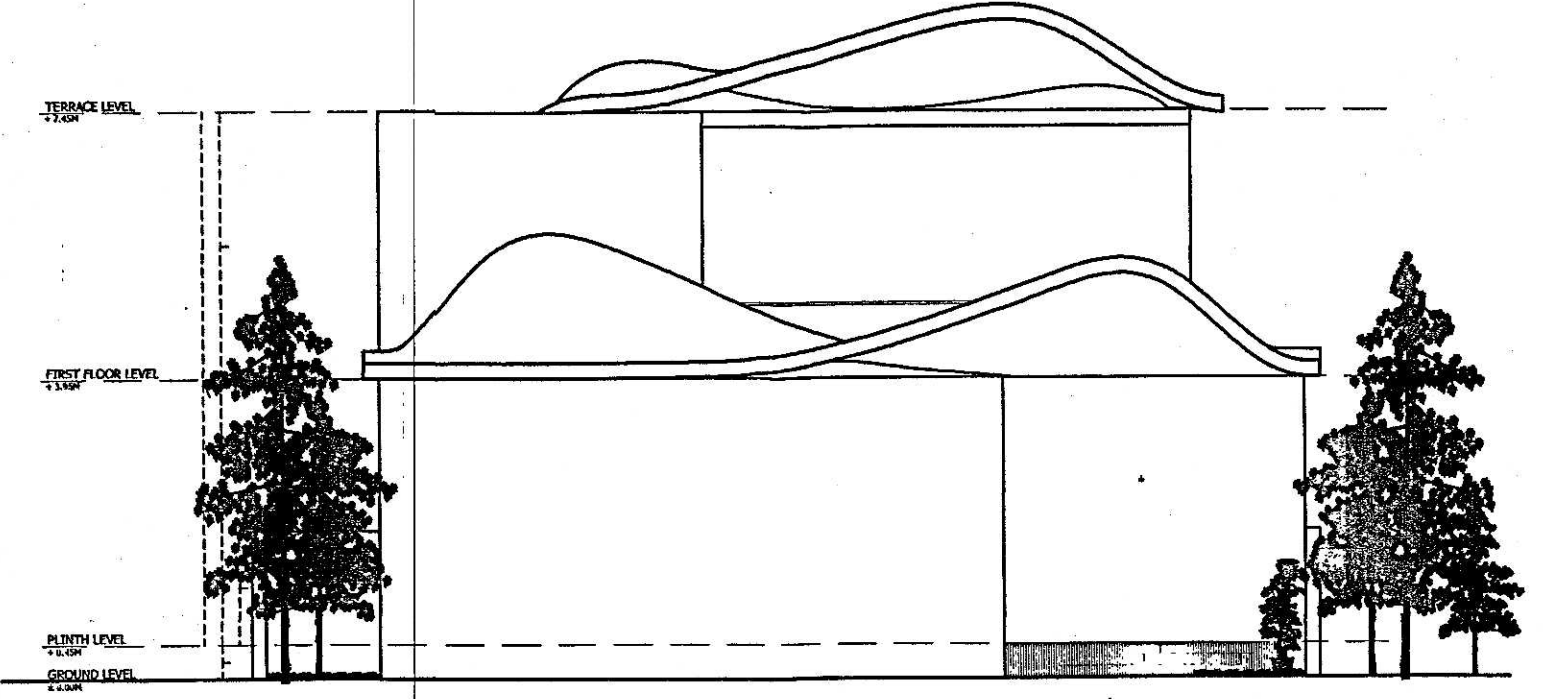

NORTH SIDE ELEVATION

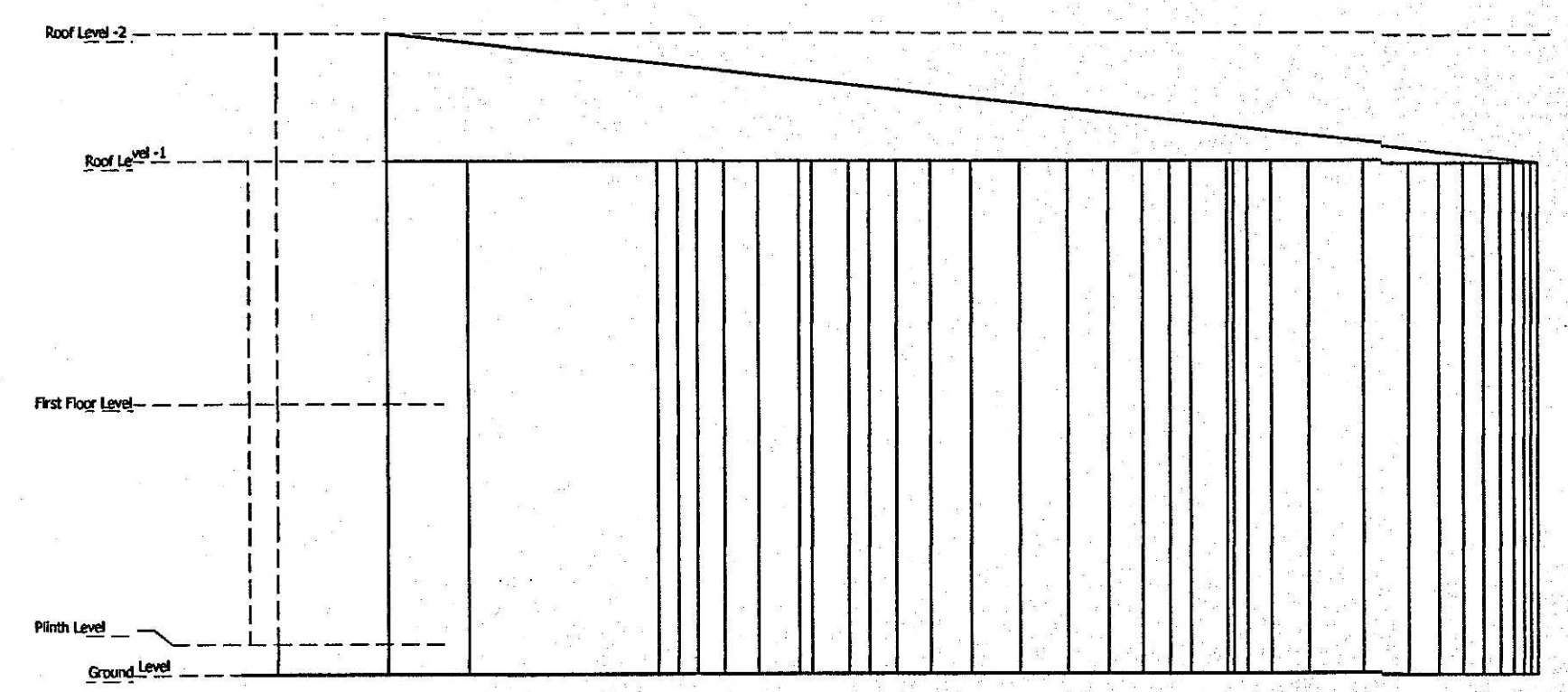

SOUTH ELEVATION

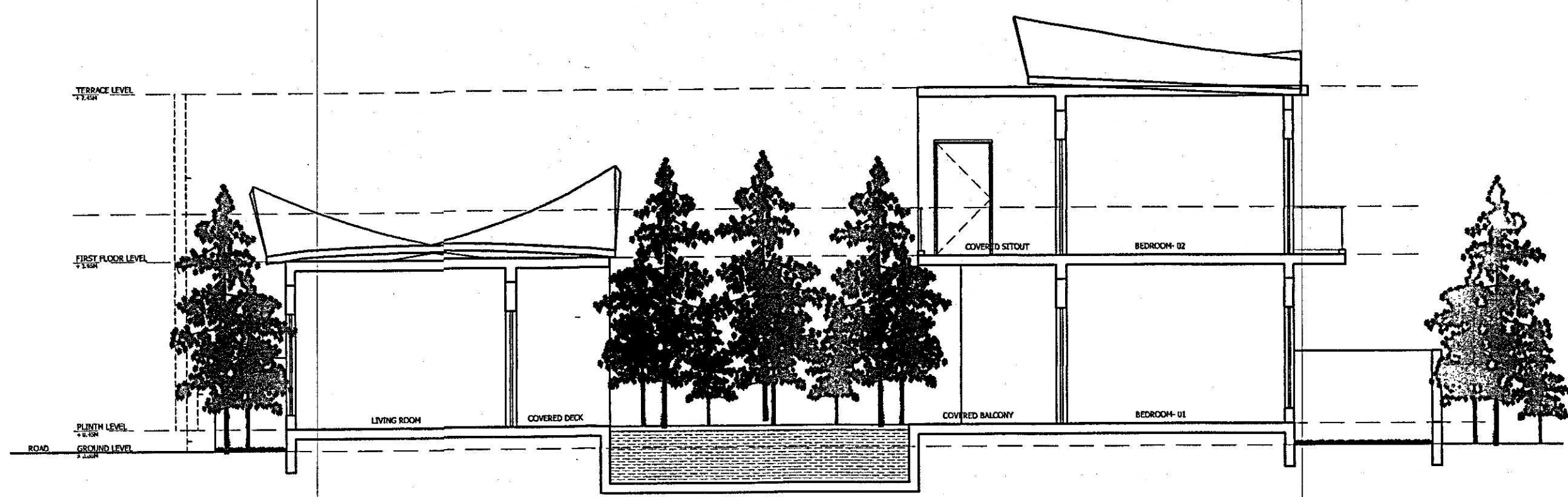

SECTION AT AA'

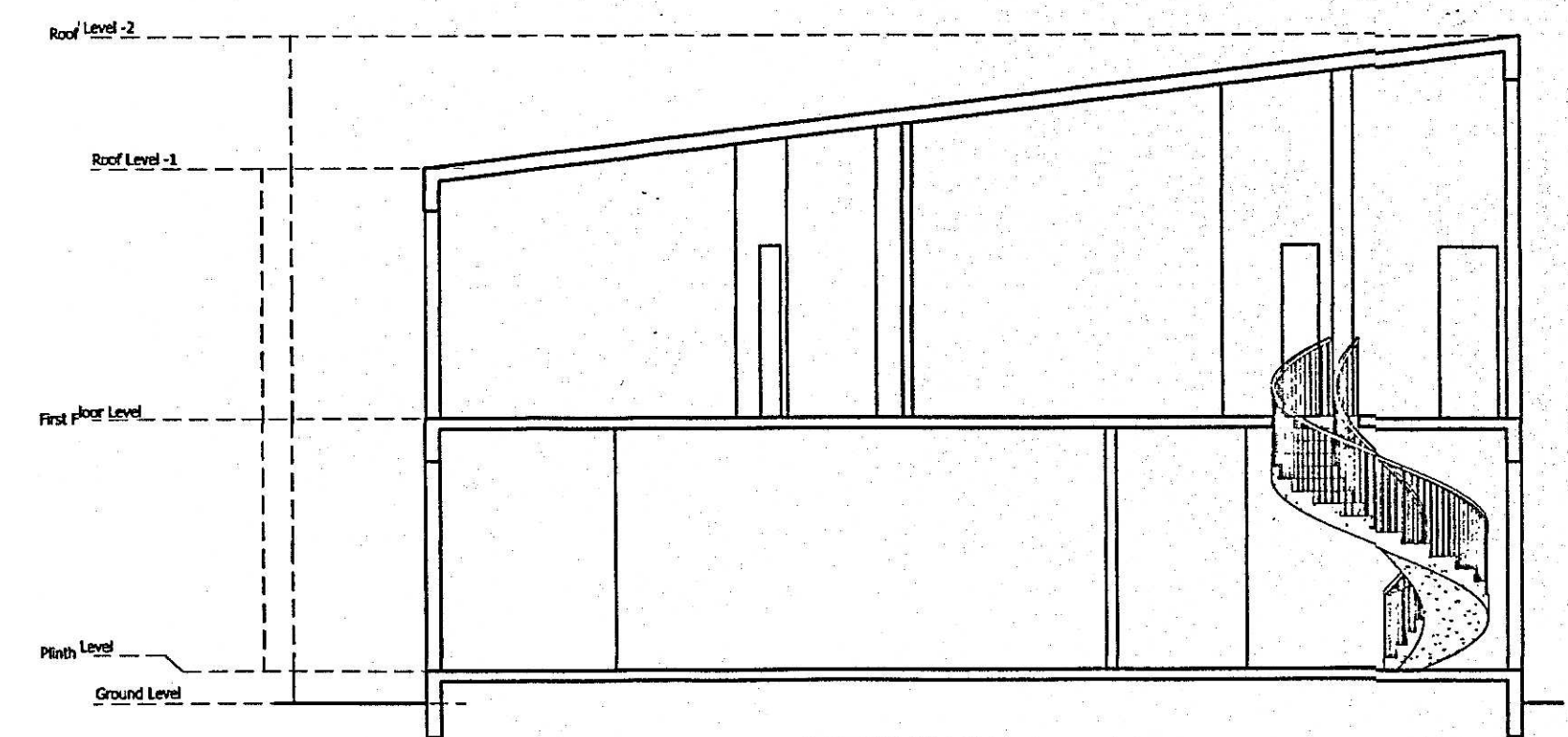

SECTION AT AA'

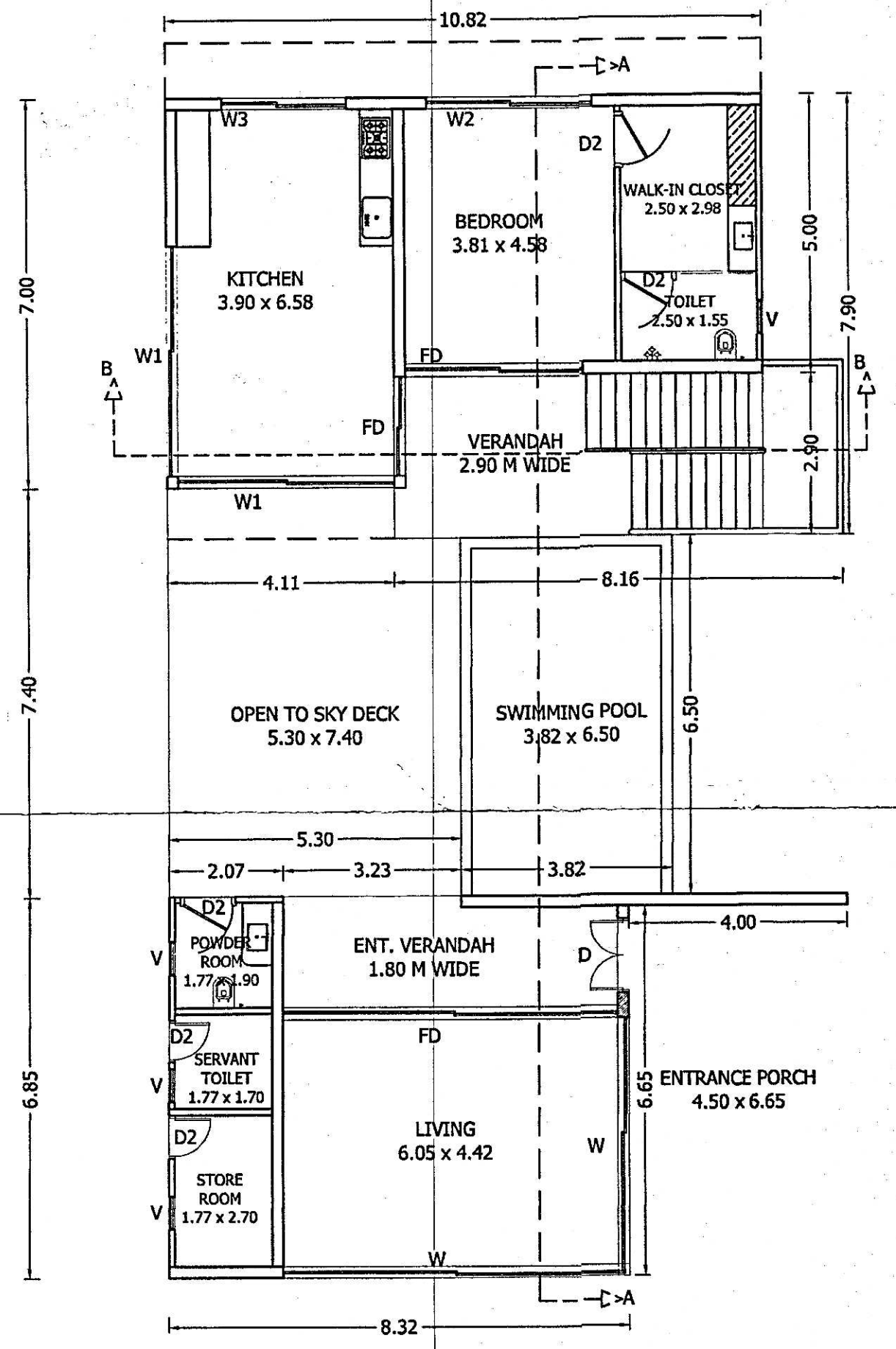

GROUND FLOOR PLAN
SCALE 1:100

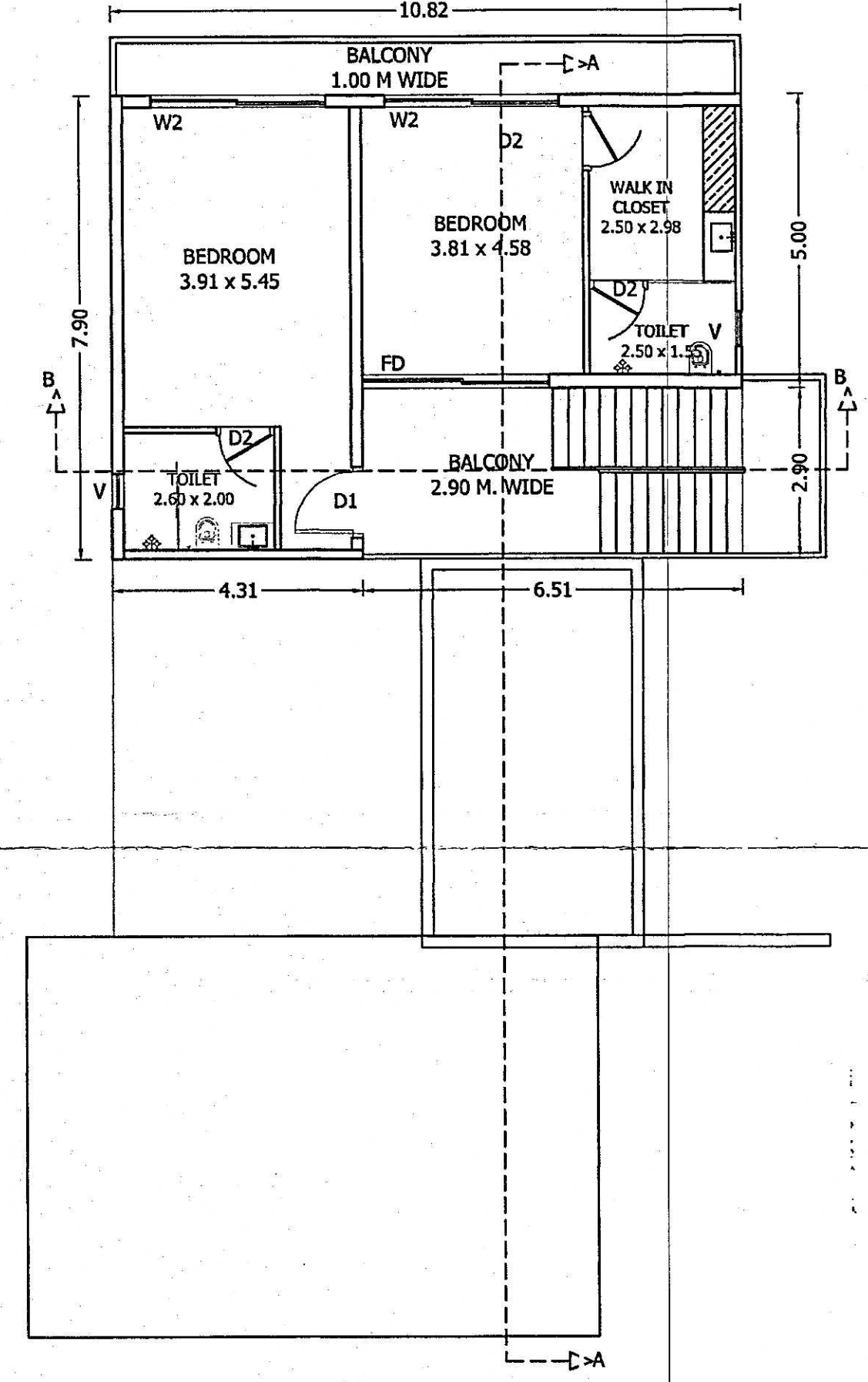

FIRST FLOOR PLAN
SCALE 1:100

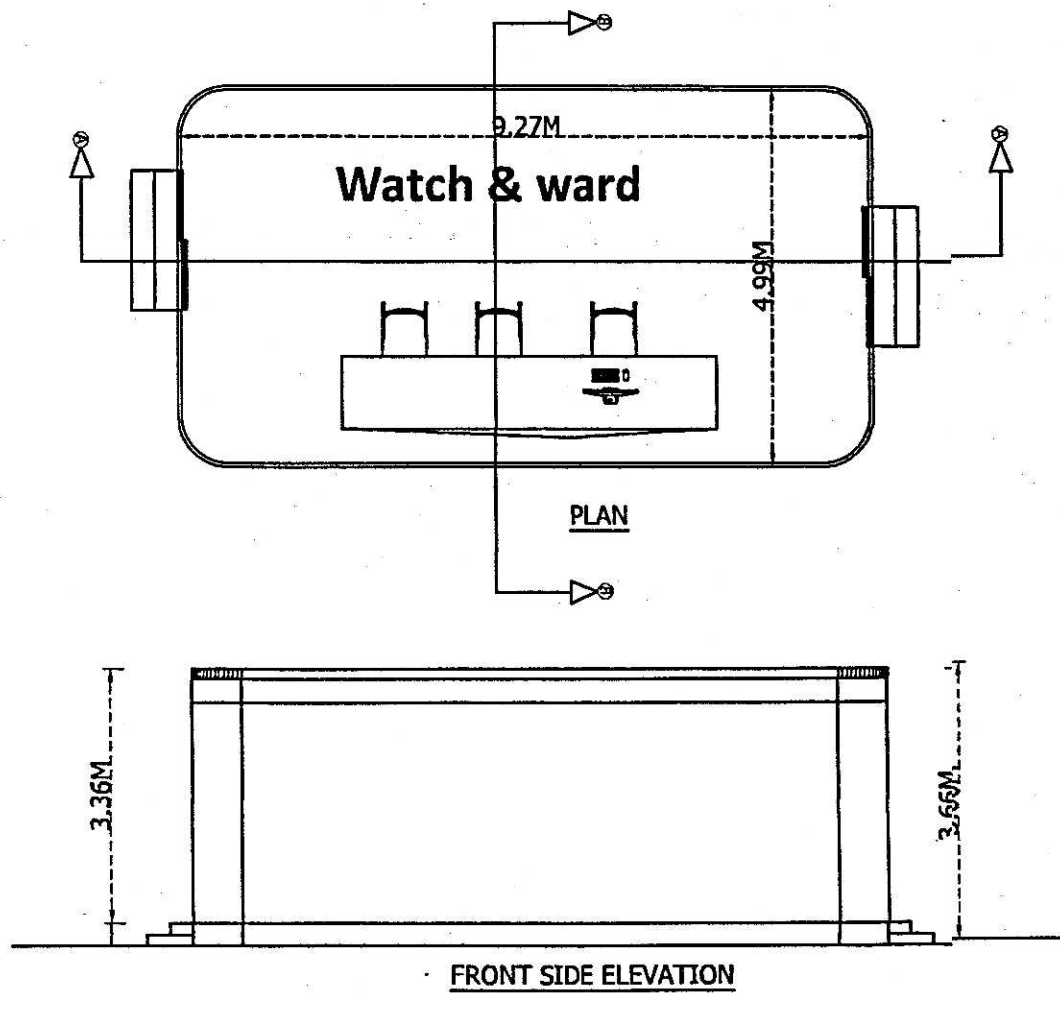

FRONT SIDE ELEVATION

Please check order No. PM/23370/VAR/166/24A/2022
6299 dated 06/12/2022

[Signature]
 Town & Country Planning Dept.,
 South Goa Dist. Office Margao - Goa

SECTION AT BB'

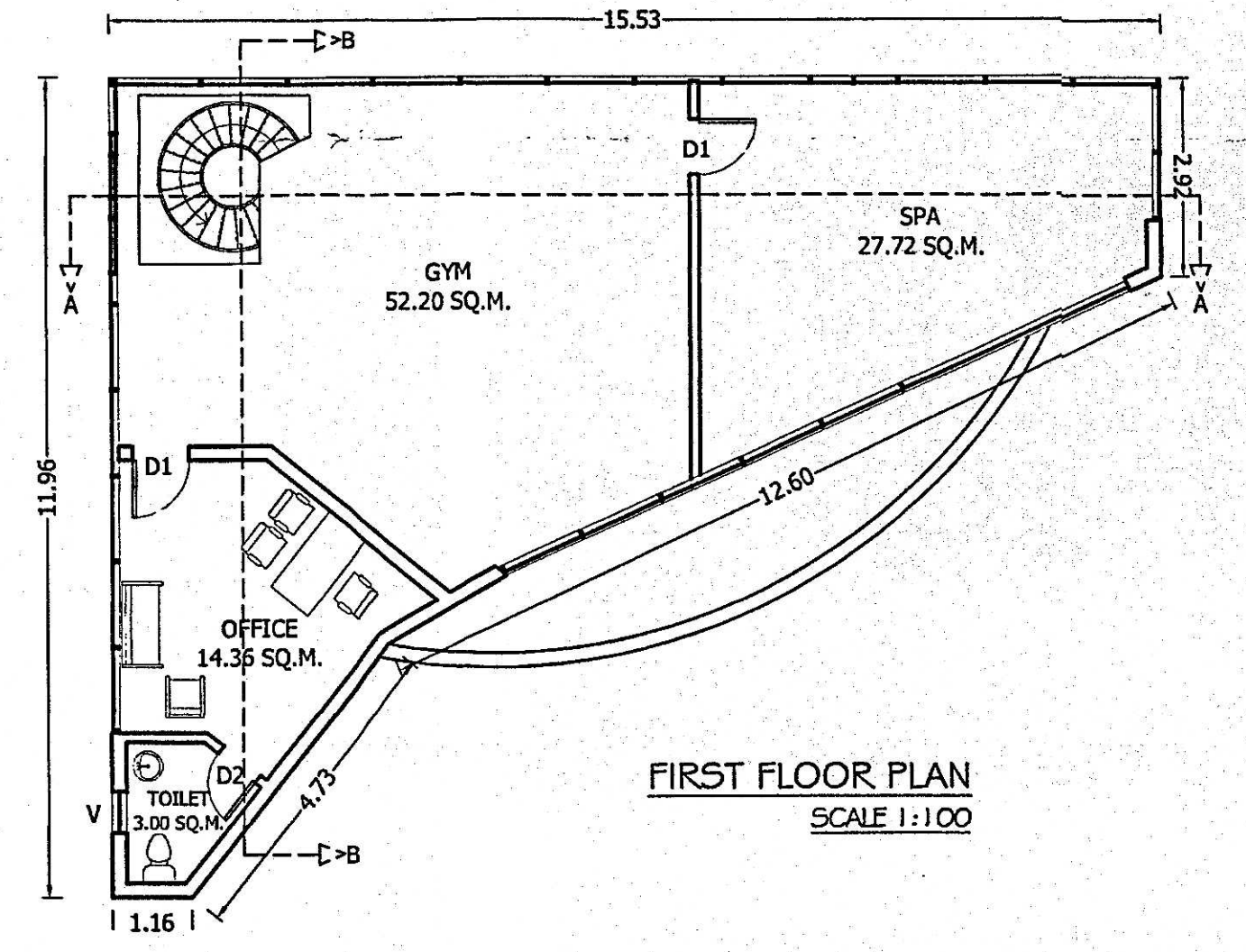

FIRST FLOOR PLAN
SCALE 1:100

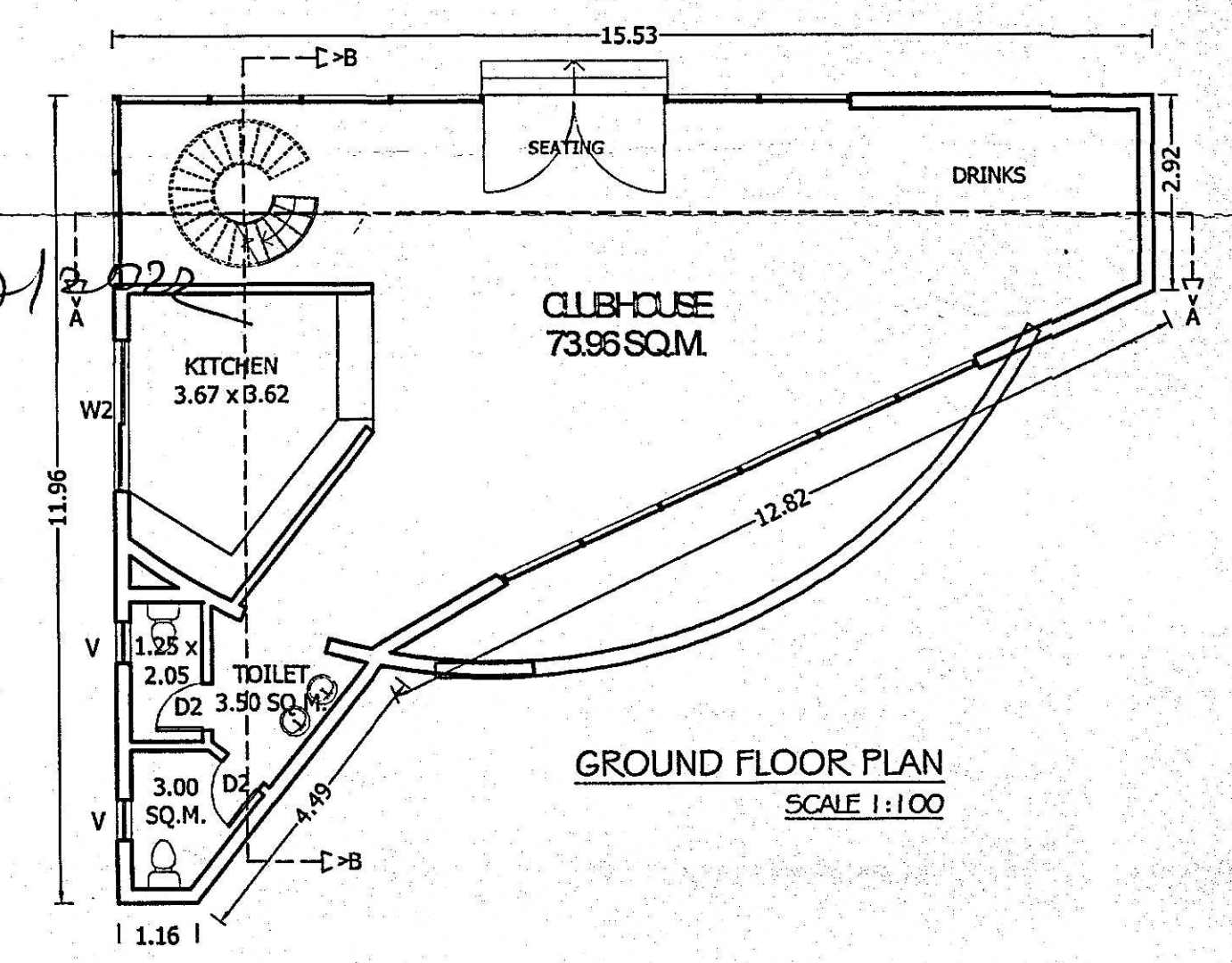

GROUND FLOOR PLAN
SCALE 1:100

NOTES :-

1. This drg. is the property of the Architect and is not to be reproduced and / or copied in part or in whole without prior permission of the architect.
2. All Dimensions are in Mts.
3. Discrepancies in the drg. if any, are to be brought to the notice of the architect immediately.
4. Drgs. are to be read and not to be scaled...

Door / Window Schedule :-

Door / Window	Nom.	Sill	Lintel	Size	Description
DOORS					
FD	-	2.40	6.00 x 2.40		Flush Doors
FD1	-	2.40	3.15 x 2.40		Flush Doors
FD2	-	2.40	1.20 x 2.40		Flush Doors
D	-	2.40	1.20 x 2.40		Flush Doors
D1	-	2.40	0.90 x 2.40		Flush Doors
D2	-	2.40	0.76 x 2.10		Flush Doors
WINDOWS					
W	0.90	2.10	6.00 x 1.50		Glazed Window
W1	0.90	2.10	3.00 x 1.50		Glazed Window
W2	0.90	2.10	2.25 x 1.50		Glazed Window
W3	0.90	2.10	2.00 x 1.50		Glazed Window
V	1.30	2.10	0.60 x 0.80		Glazed Ventilator

Project Title :-

FLOOR PLANS, SECTIONS & ELEVATIONS

Sheet Title :-

PROPOSED REVISION OF GROUP HOUSING AND COMPOUND WALL FOR PLOT BEARING SY. NO. 166/24-A SITUATED AT VARCA VILLAGE OF SALCETE TALUKA - SOUTH GOA FOR

Client :-

Design Architect :-

URBAN ZEN
 ARCHITECTURE | INTERIORS | LANDSCAPE
 B-2/118, Level 4, Krichamma House, Road No.7,
 Banjara Hills, Hyderabad - 500034

Local Architect :-

Arch. **YOGESH S. YADAV** **KADC**
 COA Reg. No. AR/0032/2011
 TCP Regn. No. AR/0032/2011
 207/4, Kamat Royale,
 Caranzalem, Tiswadi, Goa - 403 002
 (+91) 855099924 | kruti.archdesign@gmail.com

Drg. No. :-	02	Ref. North :-	
Scales :-	1:500, 1:100		
Drawn By :-	Pratibha S. Surve		
Date :-	07/11/2022		

Sub-Division Plan No. 3-3
 Meeting D. 07-1-2023
 NP/AR/2022-2023
 License No. 2022-2023

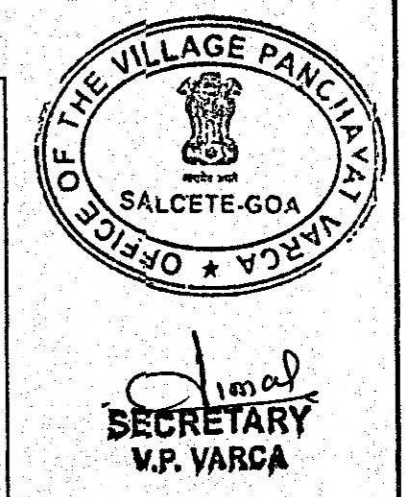

- NOTES :-
- This drg. is the property of the Architect and is not to be reproduced and / or copied in part or in whole without prior permission of the architect.
 - All Dimensions are in Mts.
 - Discrepancies in the drg. if any, are to be brought to the notice of the architect immediately.
 - Drgs. are to be read and not to be scaled...

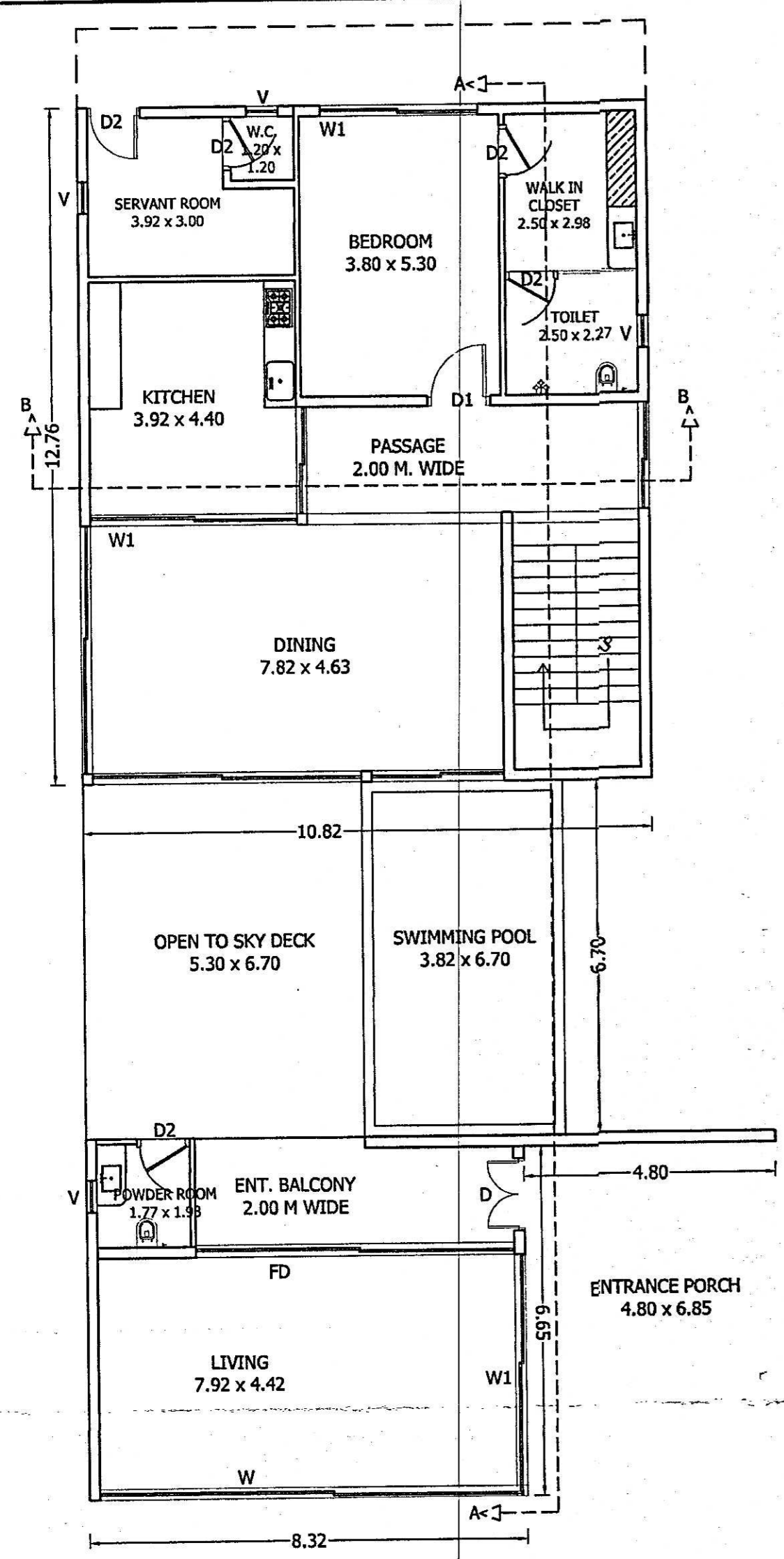

GROUND FLOOR PLAN
SCALE 1:100

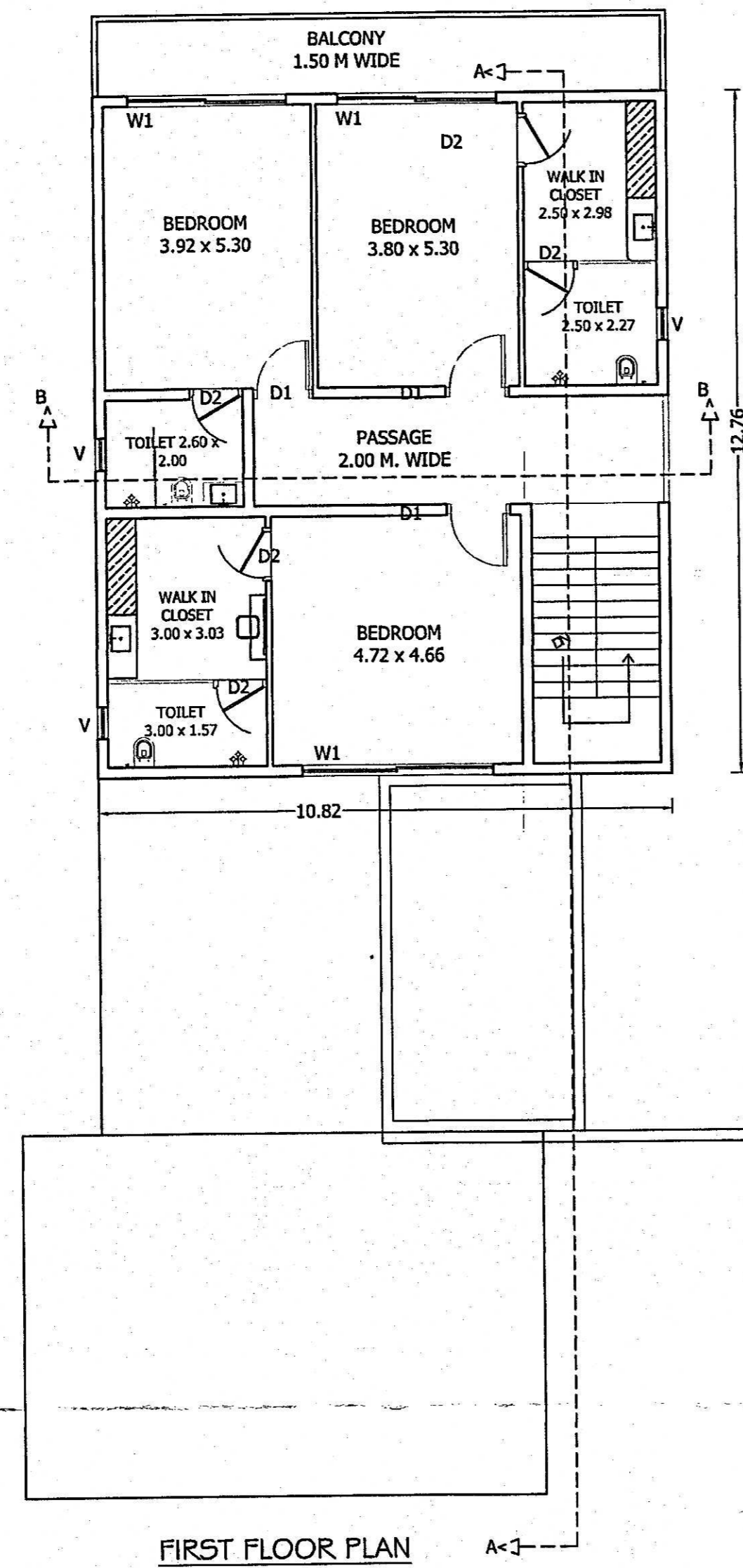

FIRST FLOOR PLAN
SCALE 1:100

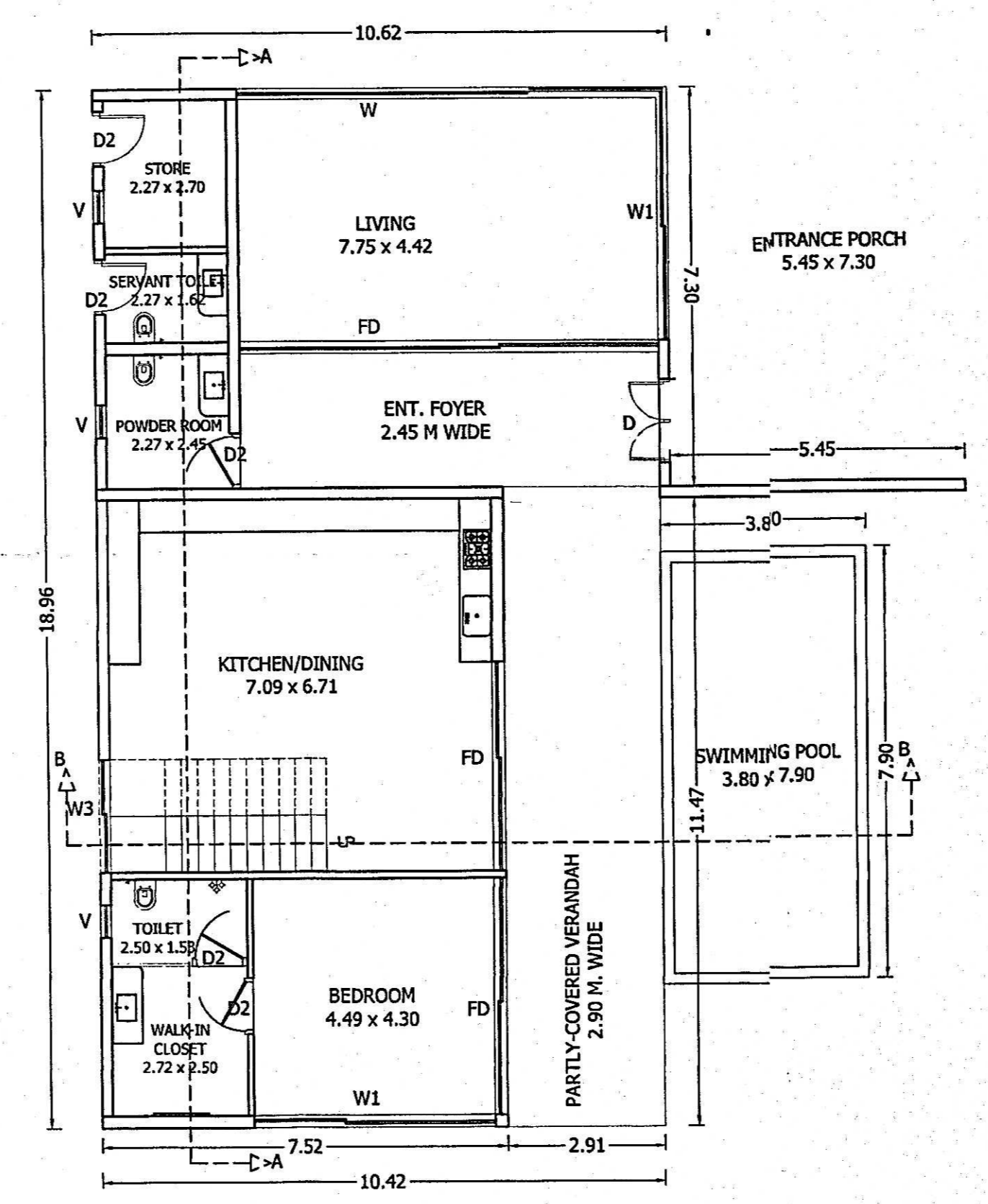

GROUND FLOOR PLAN
SCALE 1:100

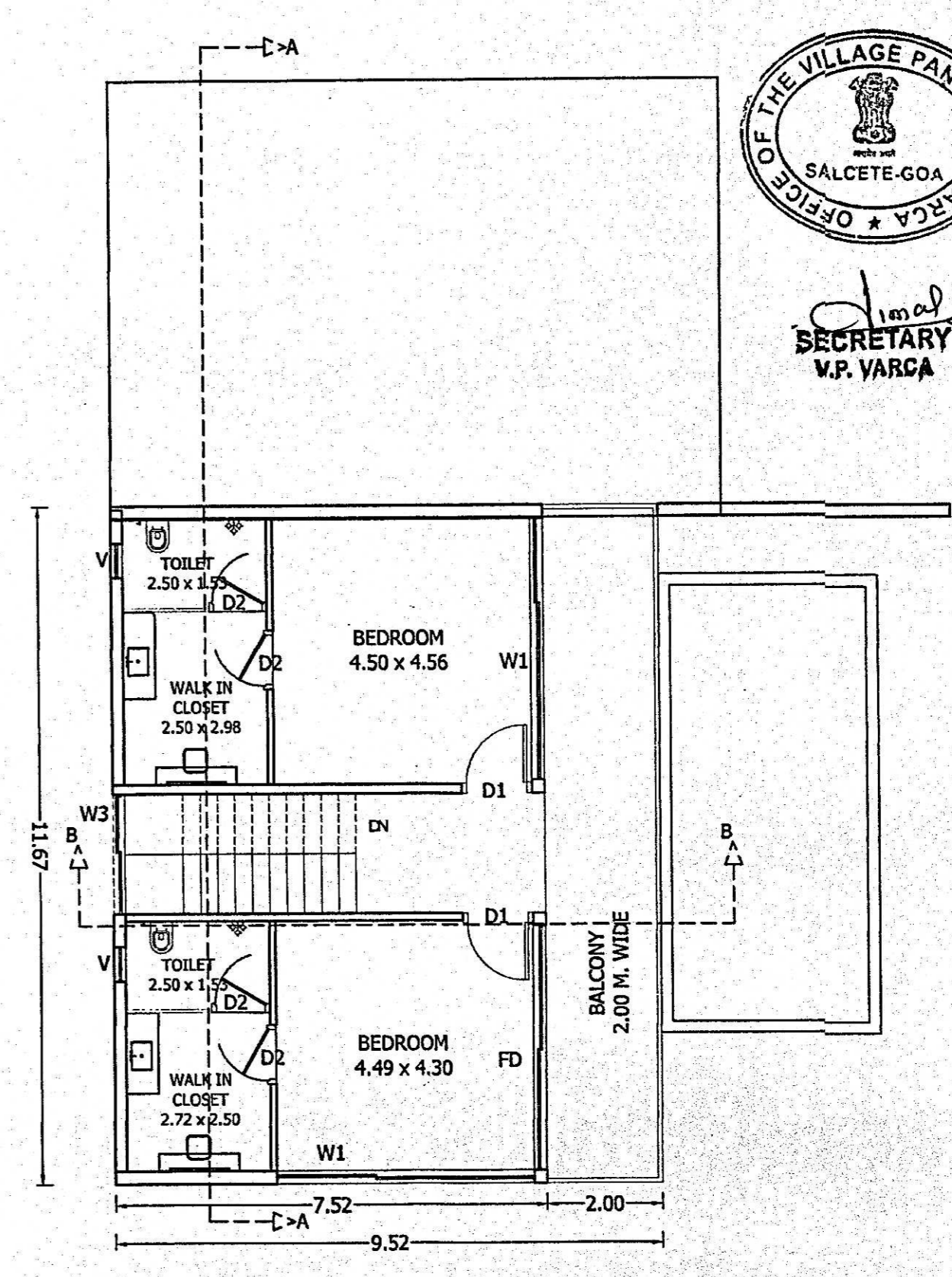

FIRST FLOOR PLAN
SCALE 1:100

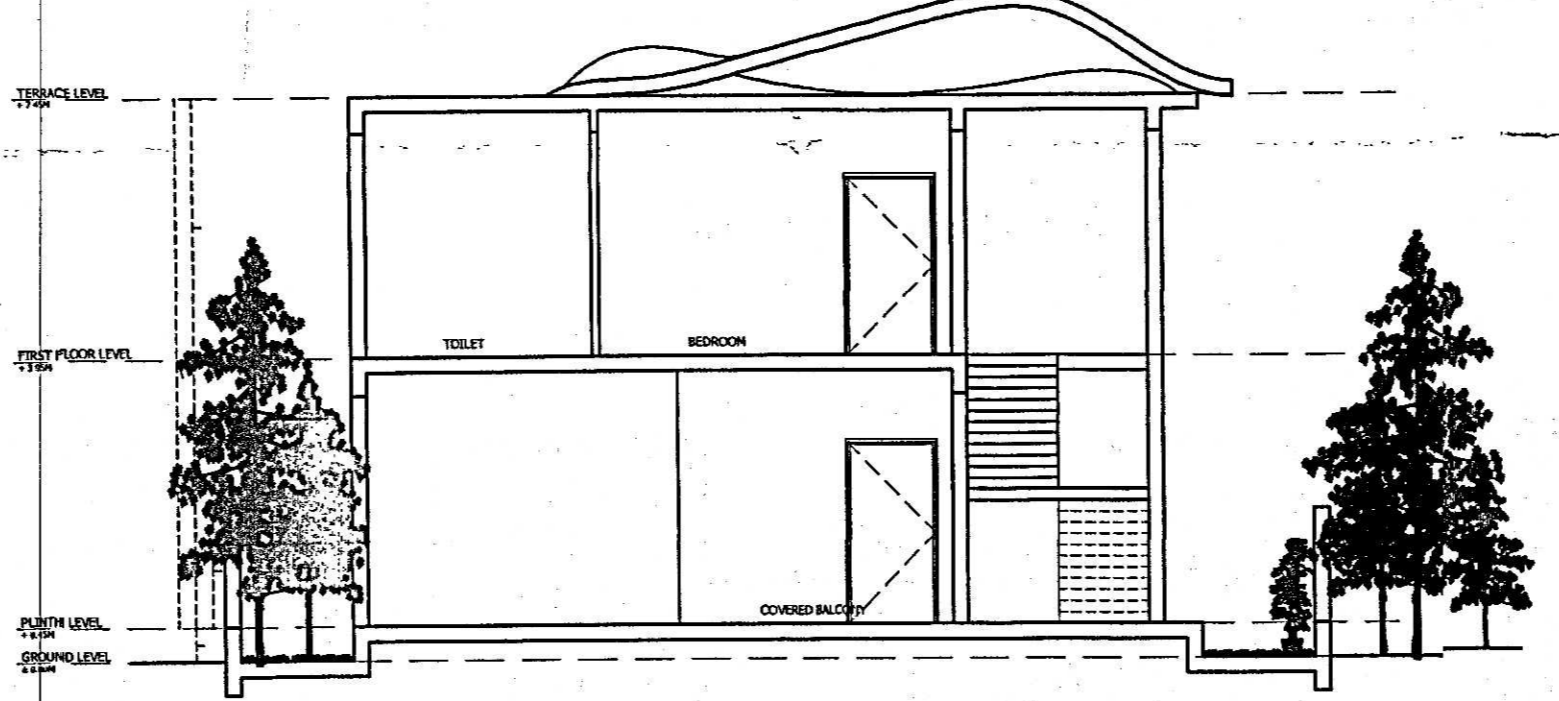

SECTION AT BB'

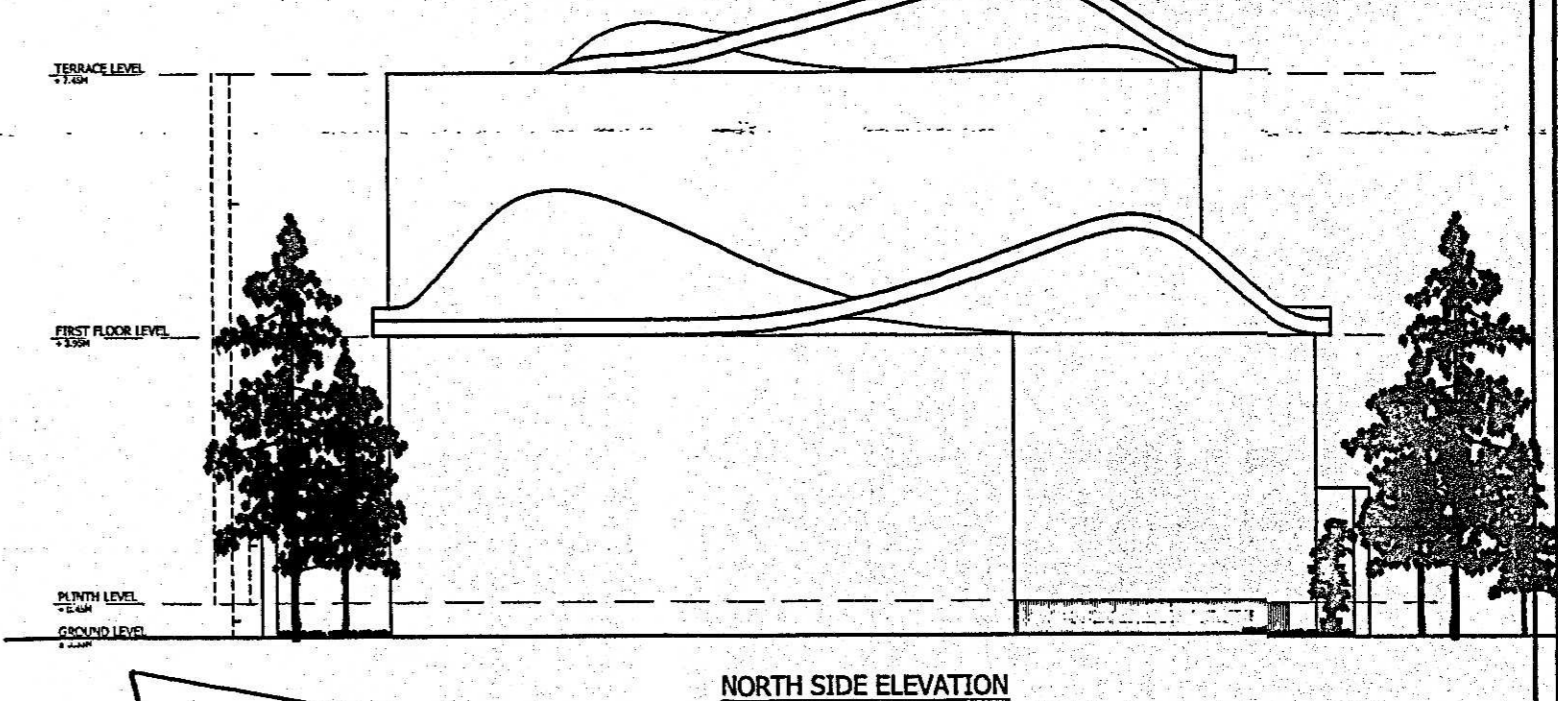

NORTH SIDE ELEVATION

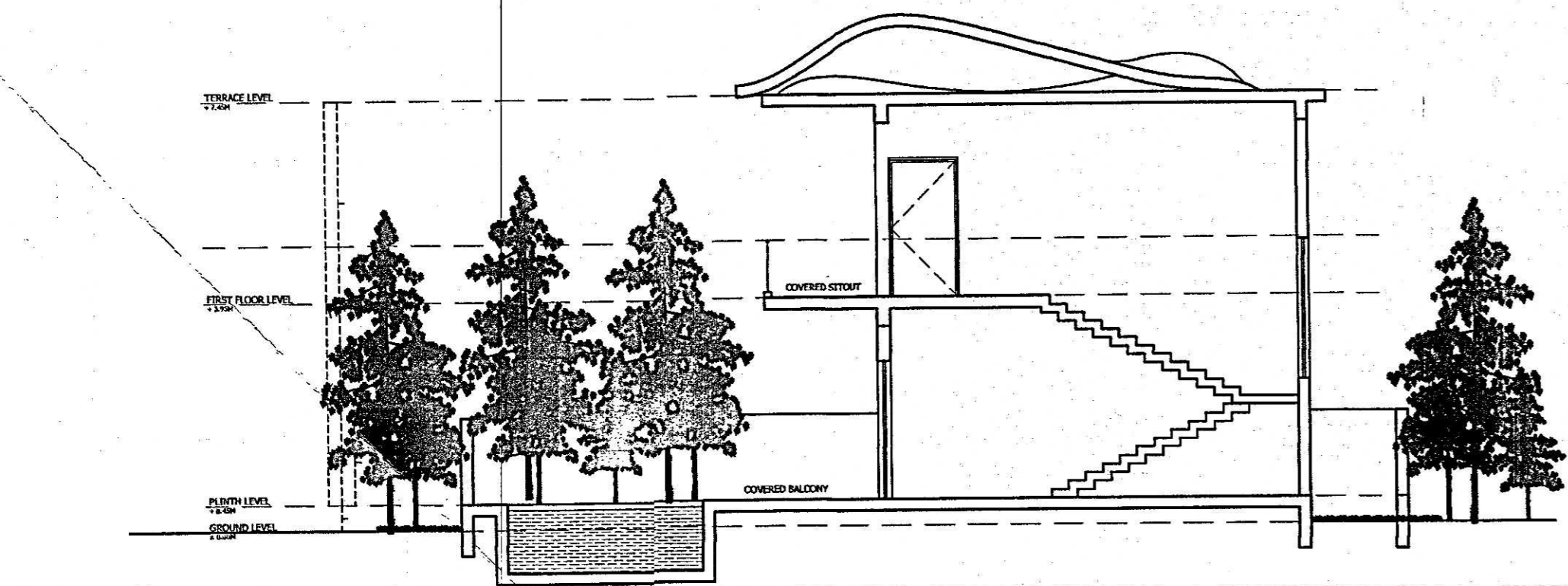

SECTION AT AA'

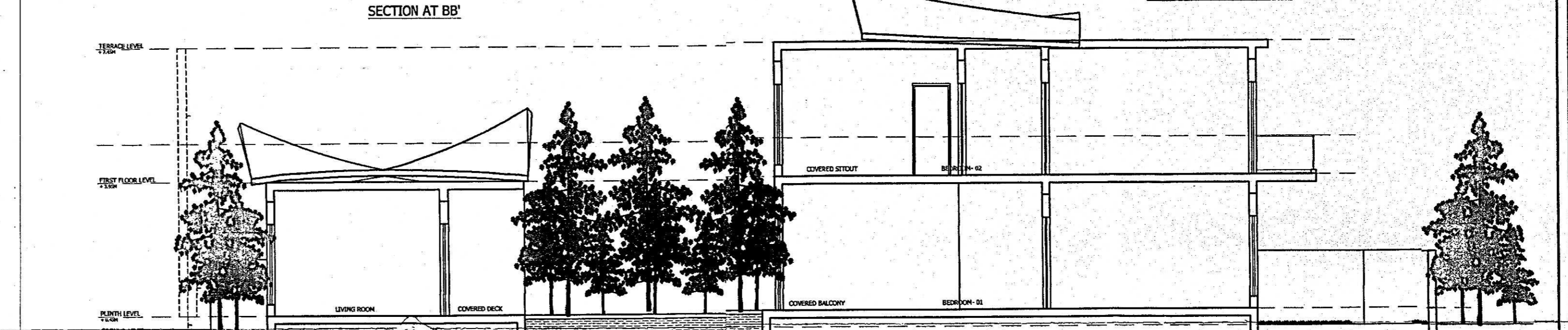

SECTION AT AA'

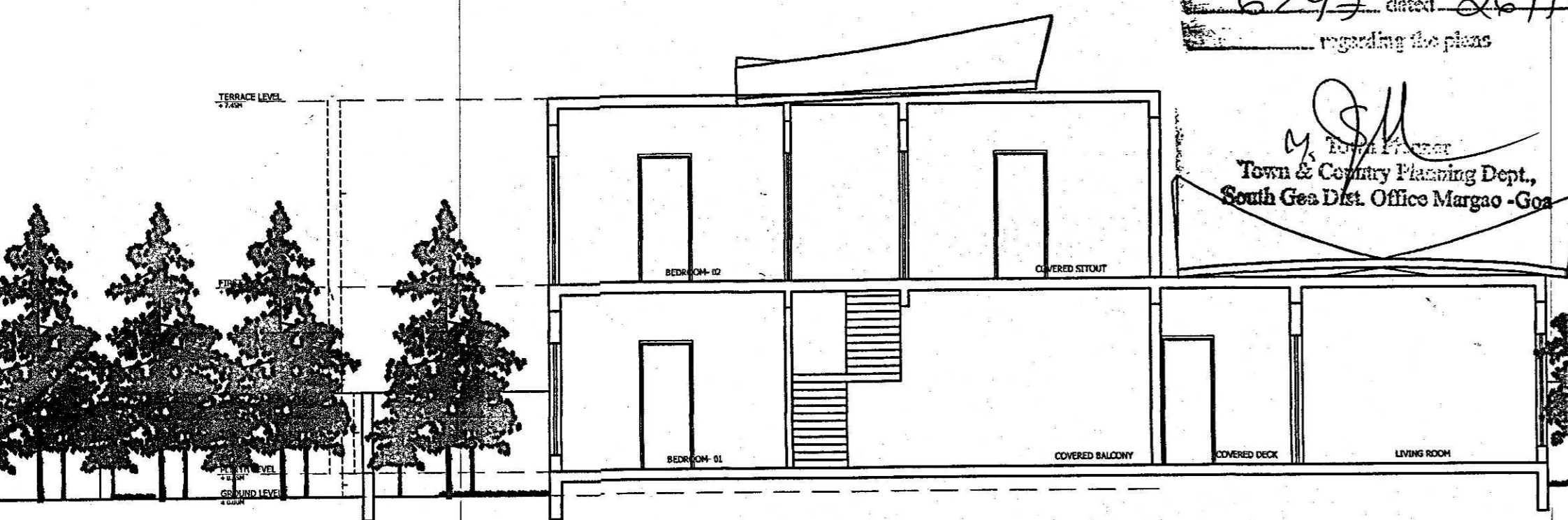

Check order No. IPM/23770/VAR/166/24A/2022
 6292 dated 26/12/2022
 regarding the plans

[Signature]
 Town & Country Planning Dept.,
 South Goa Dist. Office Margao - Goa

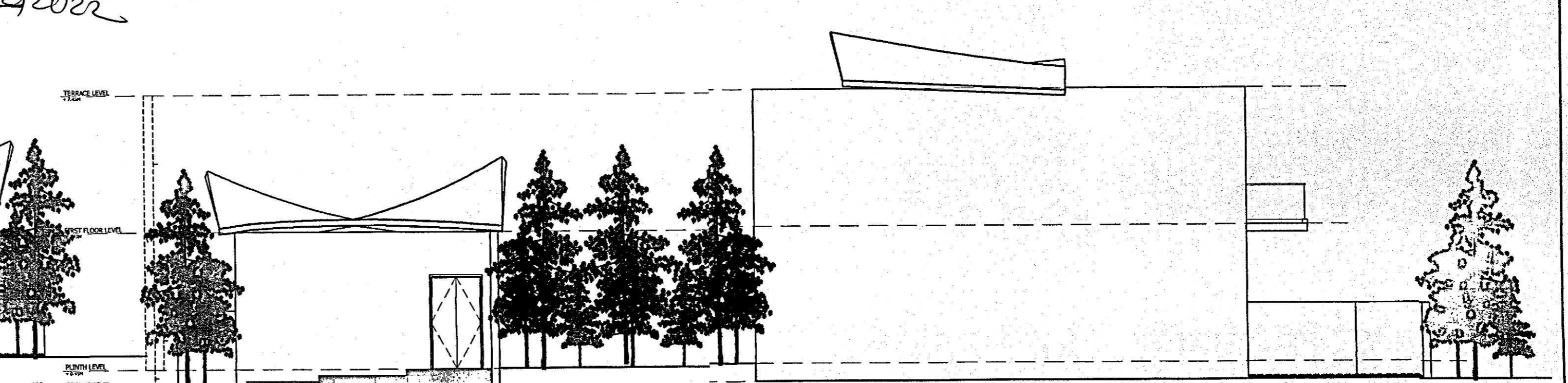

EAST SIDE ELEVATION

Door / Window Schedule :-

Door	Window	Nom.	Sill	Lintel	Size	Description
DOORS						
FD	-	2.40	6.00	2.40	6.00 x 2.40	Flush Doors
FD1	-	2.40	3.15	2.40	3.15 x 2.40	Flush Doors
FD2	-	2.40	1.20	2.40	1.20 x 2.40	Flush Doors
D	-	2.40	1.20	2.40	1.20 x 2.40	Flush Doors
D1	-	2.40	0.90	2.40	0.90 x 2.40	Flush Doors
D2	-	2.40	0.76	2.10	0.76 x 2.10	Flush Doors
WINDOWS						
W	0.90	2.10	6.00	1.50	6.00 x 1.50	Glazed Window
W1	0.90	2.10	3.00	1.50	3.00 x 1.50	Glazed Window
W2	0.90	2.10	2.25	1.50	2.25 x 1.50	Glazed Window
W3	0.90	2.10	2.00	1.50	2.00 x 1.50	Glazed Window
V	1.30	2.10	0.60	0.80	0.60 x 0.80	Glazed Ventilator

Project Title :-
FLOOR PLANS, SECTIONS & ELEVATIONS

Sheet Title :-
PROPOSED REVISION OF GROUP HOUSING AND COMPOUND WALL FOR PLOT BEARING SY. NO. 166/24-A SITUATED AT VARCA VILLAGE OF SALCETE TALUKA - SOUTH GOA FOR

Client :-
[Signature]

Design Architect :-
URBAN ZEN
 ARCHITECTURE | INTERIORS | LANDSCAPE
 B-2-416, Level 4, PNB Square, Road No. 7, Banjara Hills, Hyderabad - 500034

Local Architect :-
Arch. YOGESH S. YADAV KADC
 COA REG. ARCHITECTS DESIGN CONSULTANTS
 TCP Regn. No. AR/0032/2011 207/4, Kamat Royale, Caranzalem, Tiswadi, Goa - 403 002
 (+91) 8550999924 | kruti.archdesign@gmail.com

Drg. No. **03** Ref. North :-

Scales :- 1:500, 1:100

Drawn By :- **Pratibha S. Surve**

Date :- 07/11/2022

Sub-Division Plot - 166/24-A
 Meeting Dt. 07-1-2023
 NP/NAR/2022-2023
 Subject to conditions mentioned in the...



Imed
SECRETARY
 V.P. VARCA

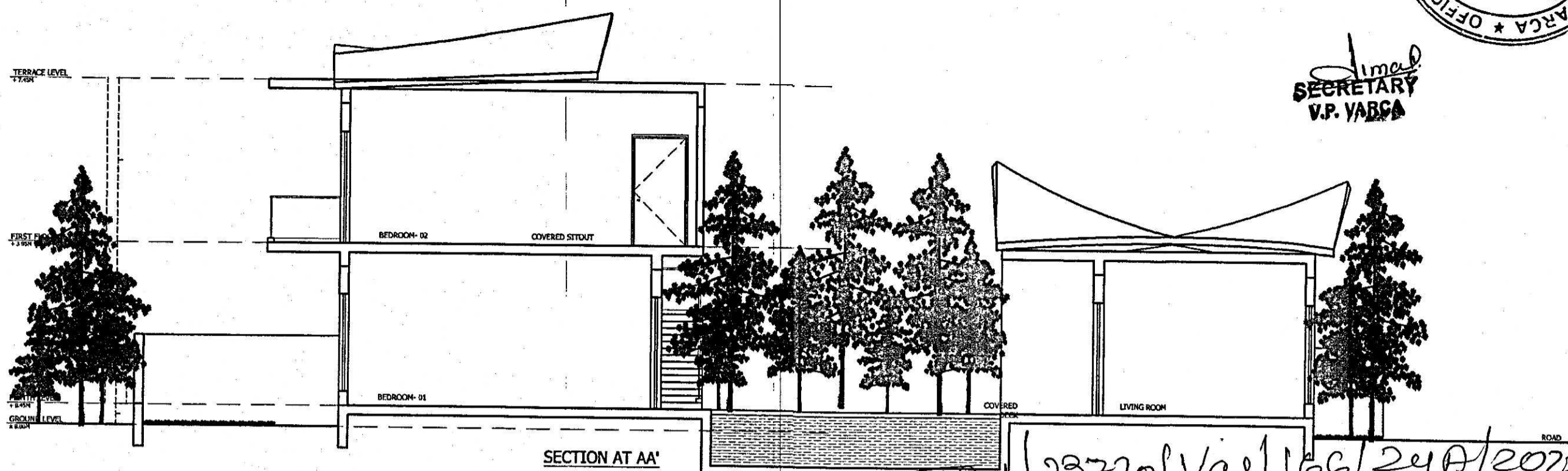

- : Door / Window Schedule : -

Nom.	Sill	Lintel	Size	Description
DOORS				
FD	-	2.40	6.00 x 2.40	Flush Doors
FD1	-	2.40	3.15 x 2.40	Flush Doors
FD2	-	2.40	1.20 x 2.40	Flush Doors
D	-	2.40	1.20 x 2.40	Flush Doors
D1	-	2.40	0.90 x 2.40	Flush Doors
D2	-	2.40	0.76 x 2.10	Flush Doors
WINDOWS				
W	0.90	2.10	6.00 x 1.50	Glazed Window
W1	0.90	2.10	3.00 x 1.50	Glazed Window
W2	0.90	2.10	2.25 x 1.50	Glazed Window
W3	0.90	2.10	2.00 x 1.50	Glazed Window
V	1.30	2.10	0.60 x 0.80	Glazed Ventilator

- : NOTES : -
1. This drg. is the property of the Architect and is not to be reproduced and / or copied in part or in whole without prior permission of the architect.
 2. All Dimensions are in Mts.
 3. Discrepancies in the drg. if any, are to be brought to the notice of the architect immediately.
 4. Drgs. are to be read and not to be scaled...

Please check order No. *IPM/23770/Var/166/24A/2022*
6297 dated *06/12/2022*
 regarding the plans

GM
 Town & Country Planning Dept.
 South Goa Dist. Office Margao - Goa

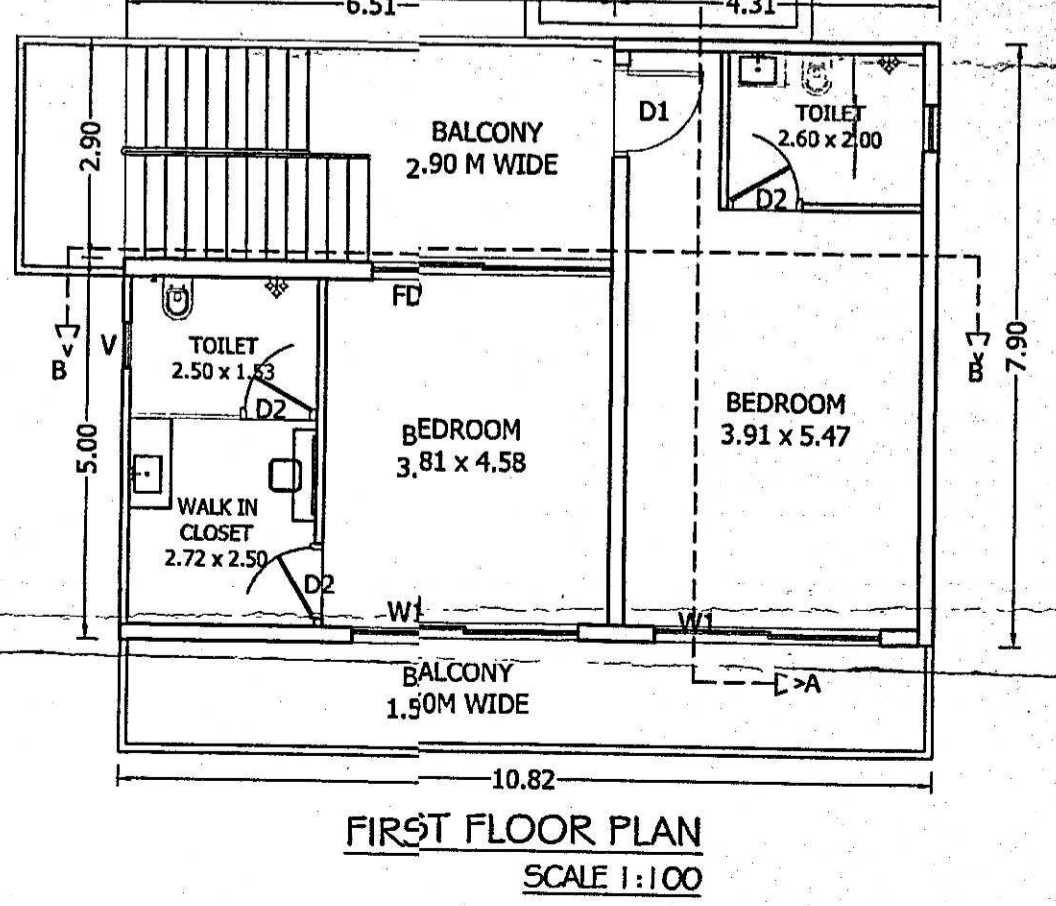
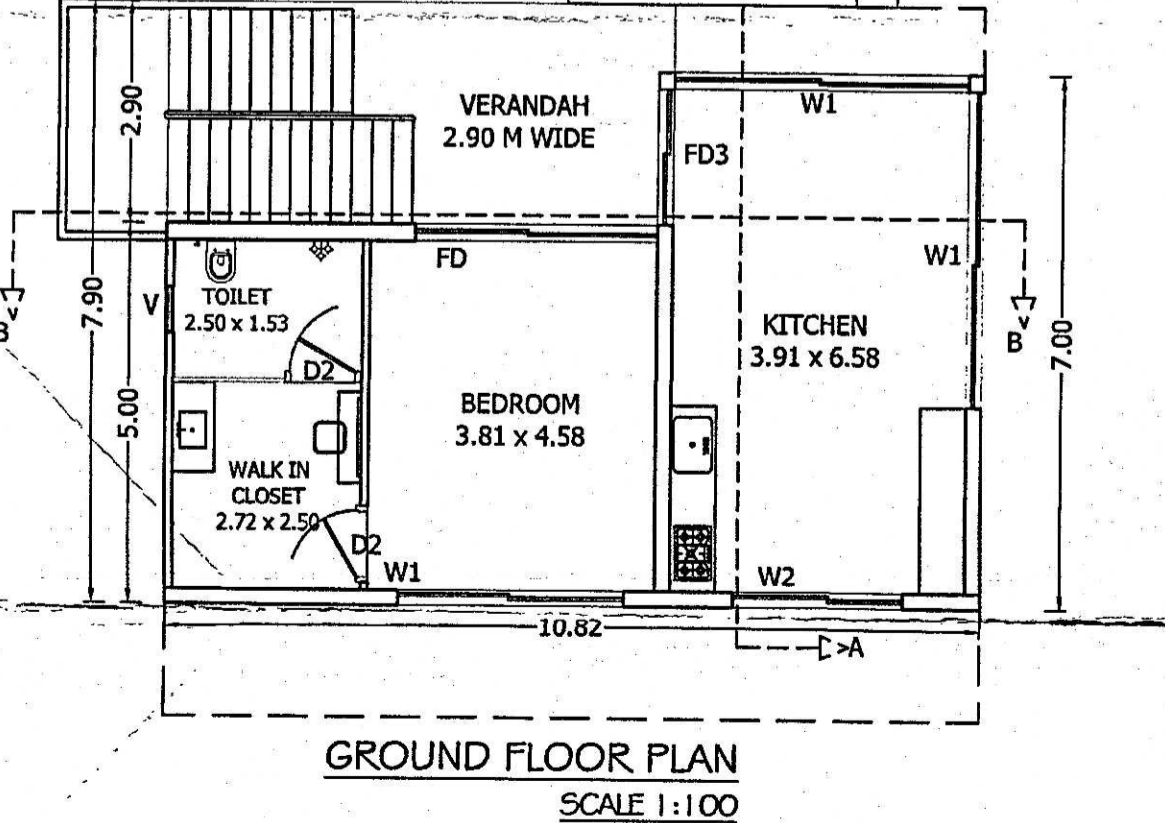
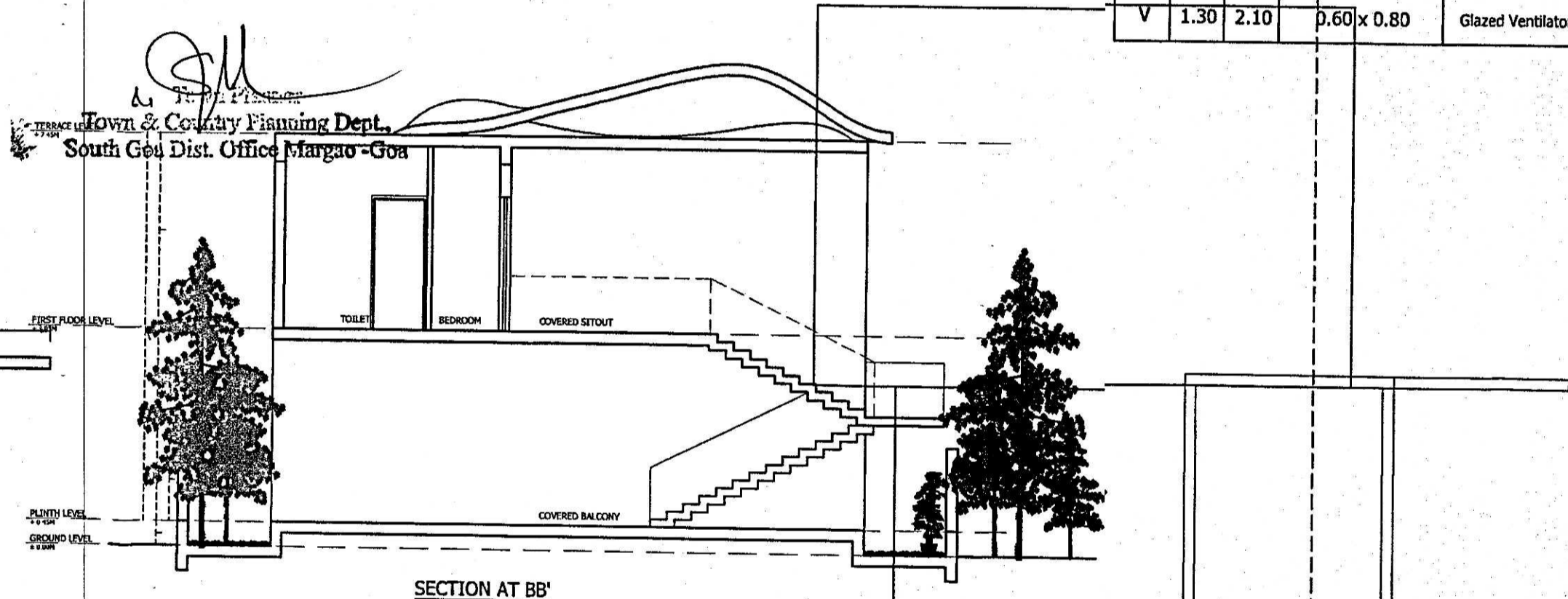
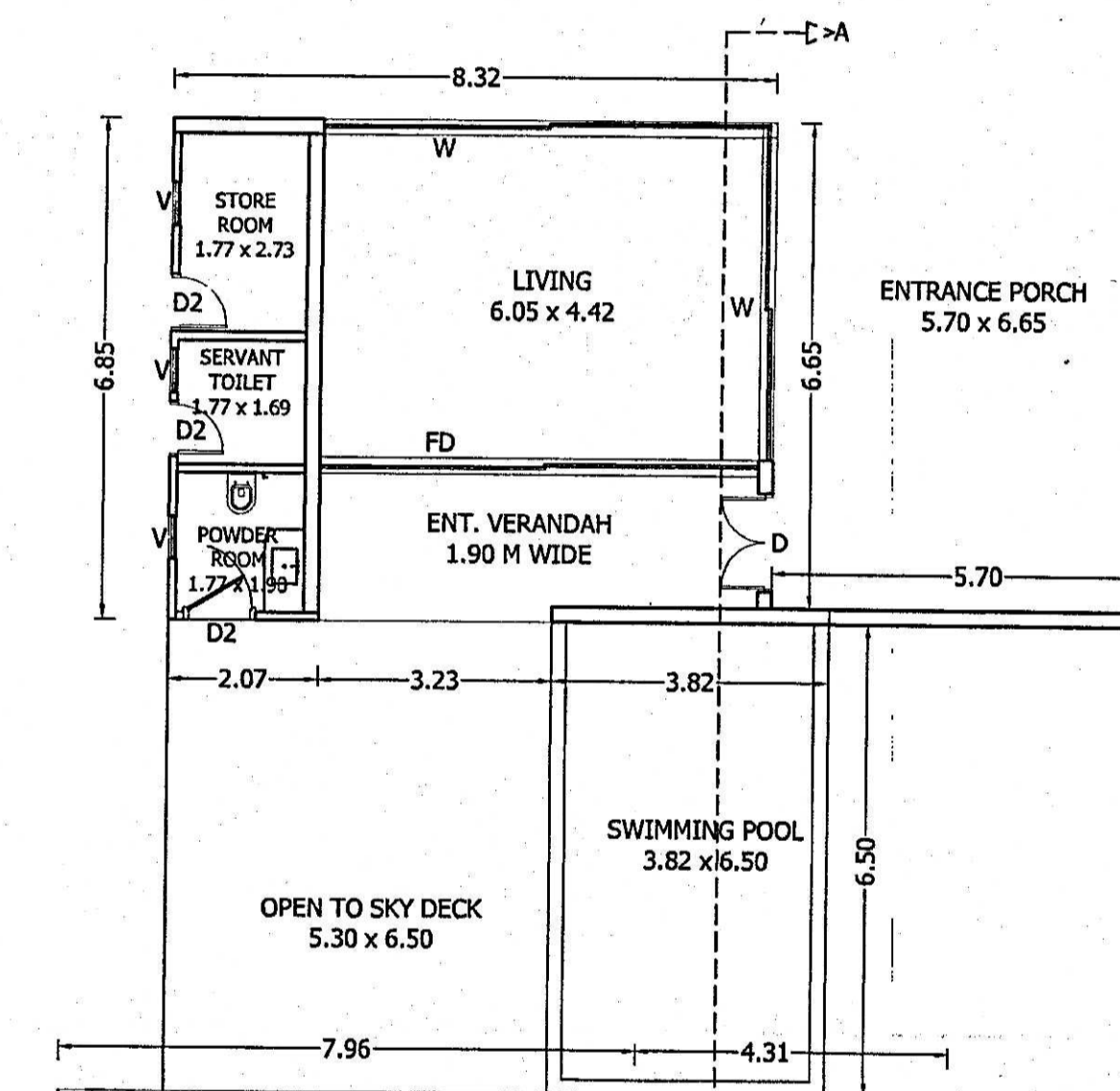

Project Title : -
FLOOR PLANS, SECTIONS & ELEVATIONS

Sheet Title : -
PROPOSED REVISION OF GROUP HOUSING AND COMPOUND WALL FOR PLOT BEARING SY. NO. 166/24-A SITUATED AT VARCA VILLAGE OF SALCETE TALUKA-SOUTH GOA FOR

Client : -
Adyues

Design Architect : -
URBAN ZEN
 ARCHITECTURE | INTERIORS | LANDSCAPE
 8-2-418, Level 4, Krishamma House, Road No.7, Banjara Hills, Hyderabad - 500034

Local Architect : -
Adyues
ARCH. YOJESH S. YADAV
 COA Regn. No. GA/2003/32574
KADC KRUTI ARCHITECTS DESIGN CONSULTANTS
 TCP Regn. No. AR/0032/2011
 207/4, Kamat Royale, Caranzalem, Tiswadi, Goa - 403 002
 (+91) 8550999924 | kruti.archdesign@gmail.com

Drg. No.	04	Ref. North : -
Scales : -	1:500, 1:100	
Drawn By : -	Pratibha S. Surve	
Date : -	07 /11 / 2022	