

GOVERNMENT OF GOA
Directorate of Settlement and Land Records
PANAJI - GOA

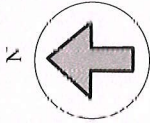

Inward No.:7952

Plan Showing plots situated at
 Village : ASSAGAO
 Taluka : BARDEZ
 Survey No./Subdivision No. : 97/ 4
 Scale : 1 :1000

come

Anisha Matondkar
 Asst. Survey & Settlement Officer
 Panaji-Goa

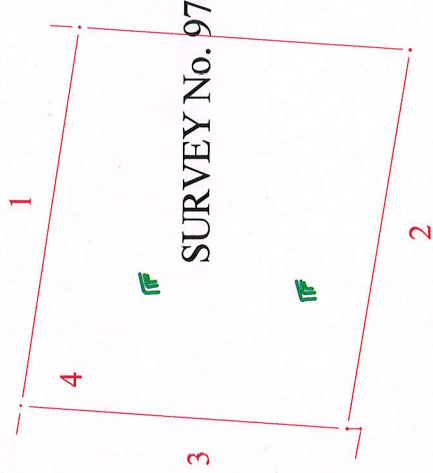

Ajay Sawant
 Generated By : AJAY SAWANT (D'Man Gr.II)
 On : 15-06-2018

Dolenskan
 19/06/2018
 Compared By: Dilip M. Tamoskar (D'Man Gr.I)

Copied from the old cadastral Survey
MAP OF Village ASSAGAO
BARDEZ

SCALE - 1:2000

OLD CADASTRAL S.NOS 2561, 2562 & 2563

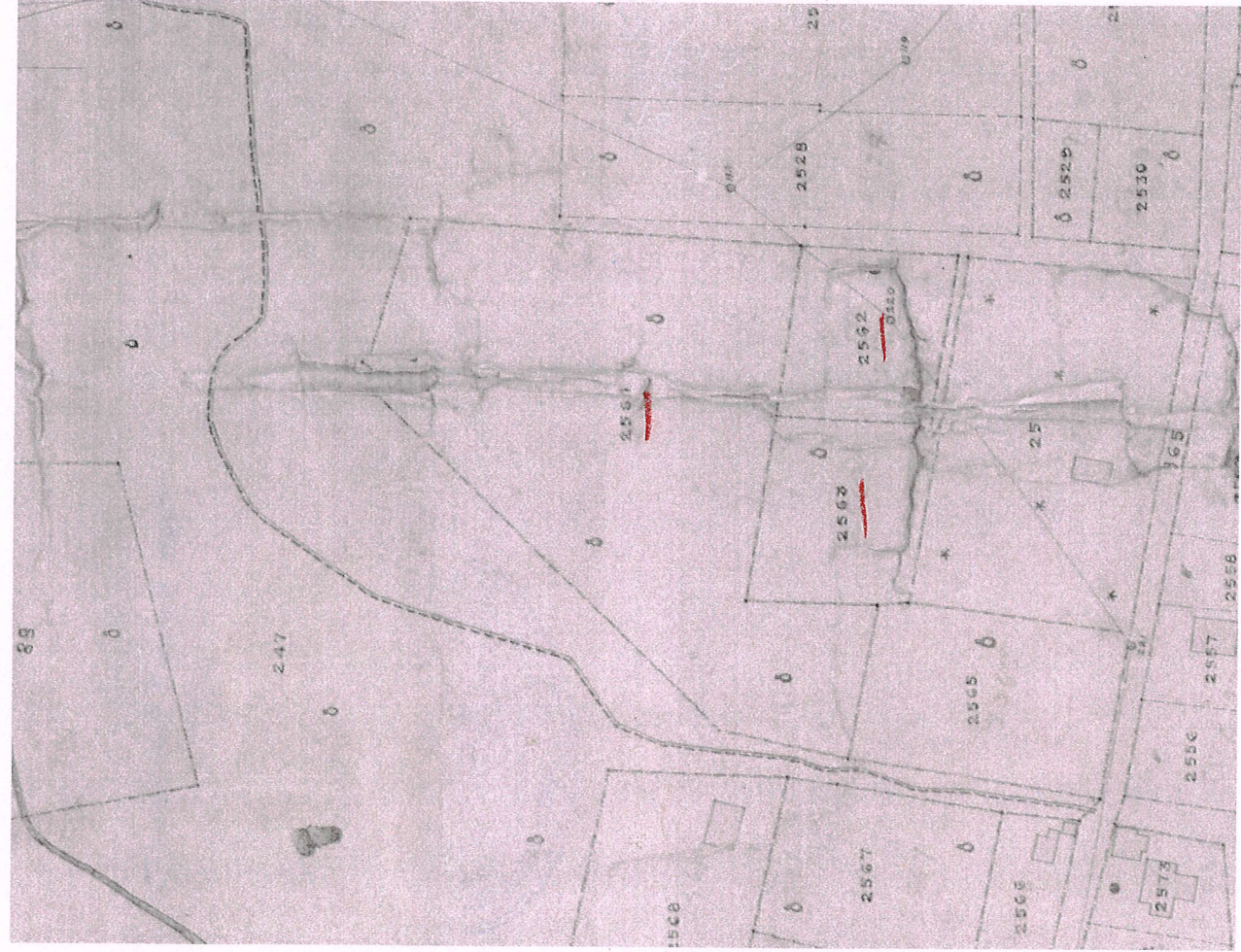

GOVERNMENT OF GOA
DIRECTORATE OF SETTLEMENTS &
LAND RECORDS

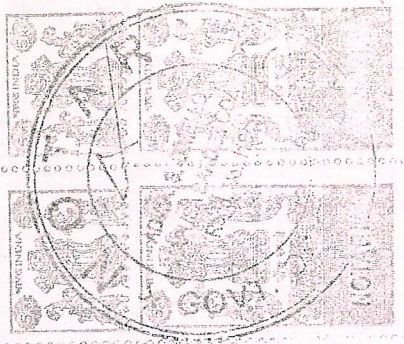

PLAN
SHOWING THE PLOTS SITUATED
AT **Assagão** VILLAGE
OF **BARDEZ** TALUKA
S. No/SUBDIV NO **97/4**
SCALE-1:1000

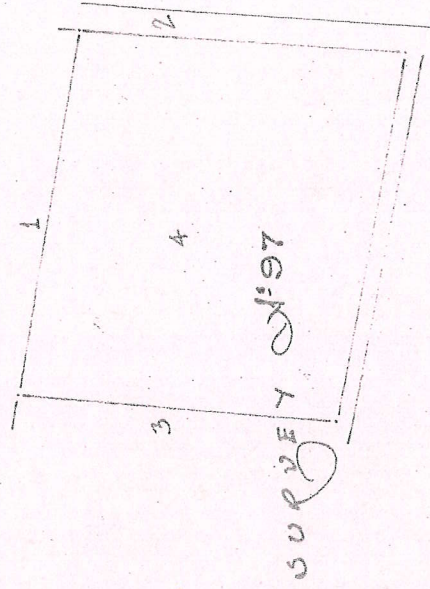
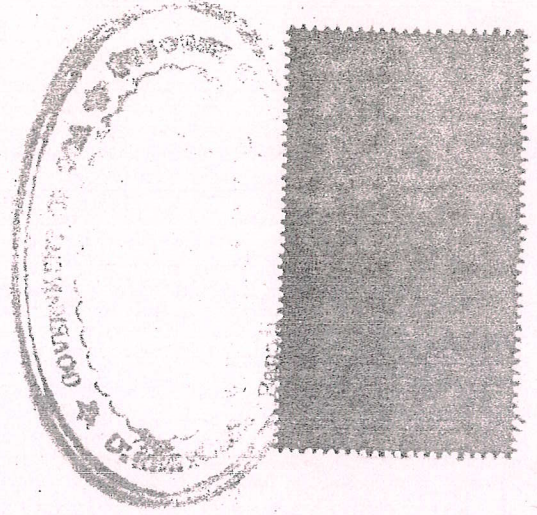
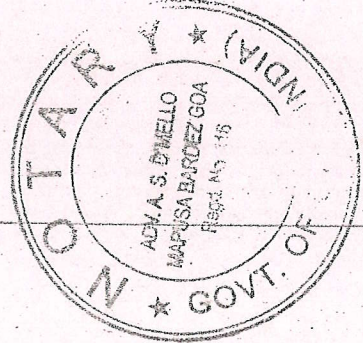
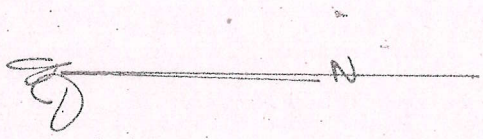

Map sheets
No.

CHECKED BY
Afonso
D. Manoj G. I.

TRACED FROM P.T. SHEET NOS 40
OF *Assagão*
VILLAGE ON 5.2.99
BY *Diogo*

CERTIFIED TO BE TRUE COPY 5-2-1999
Afonso 25-11-06
ADV. A. S. D'MELLO

NOTARY
REG. NO. *6456/06*