

BLOCK - B

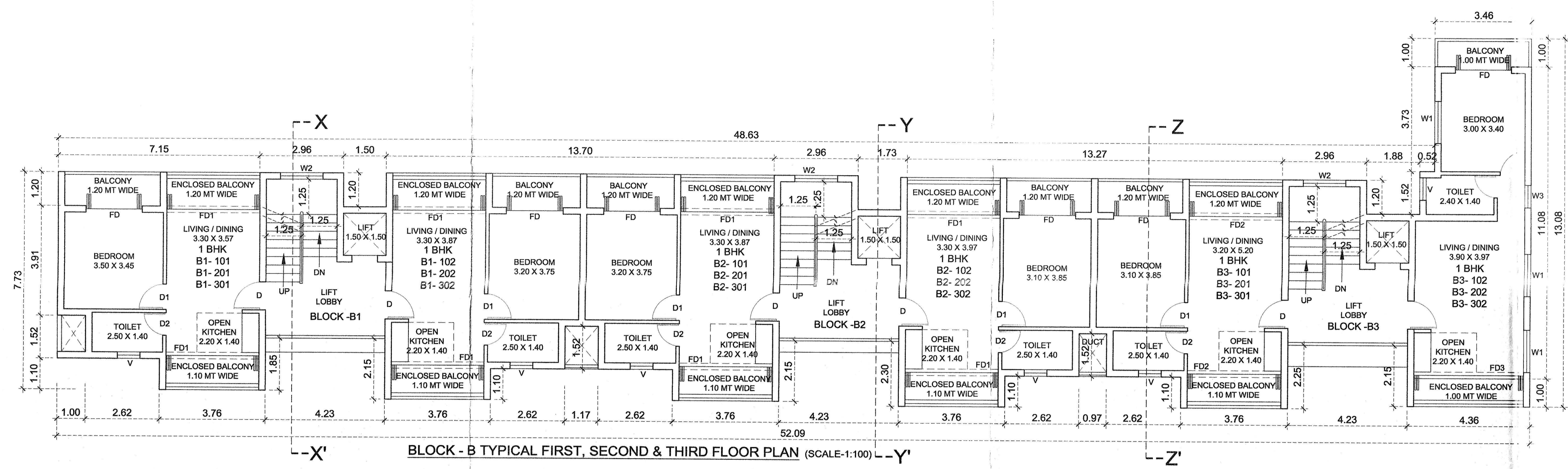

BLOCK - B TYPICAL FIRST, SECOND & THIRD FLOOR PLAN (SCALE-1:100)

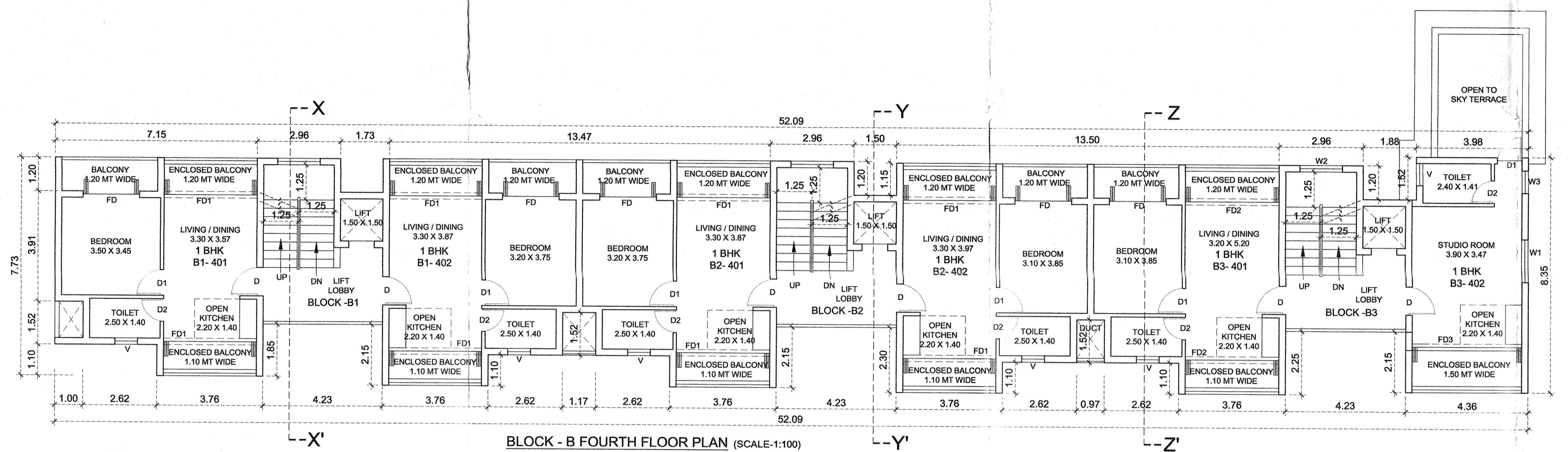

BLOCK - B FOURTH FLOOR PLAN (SCALE-1:100)

SCHEDULES OF DOOR & WINDOW

D	1.00 X 2.10	W1	1.50 X 1.60
D1	0.90 X 2.10	W2	1.20 X 1.60
D2	0.80 X 2.10	W3	0.80 X 1.20
FD	2.90 X 2.10	V	0.80 X 1.00
FD1	3.30 X 2.50		
FD2	3.20 X 2.50		
FD3	3.90 X 2.50		

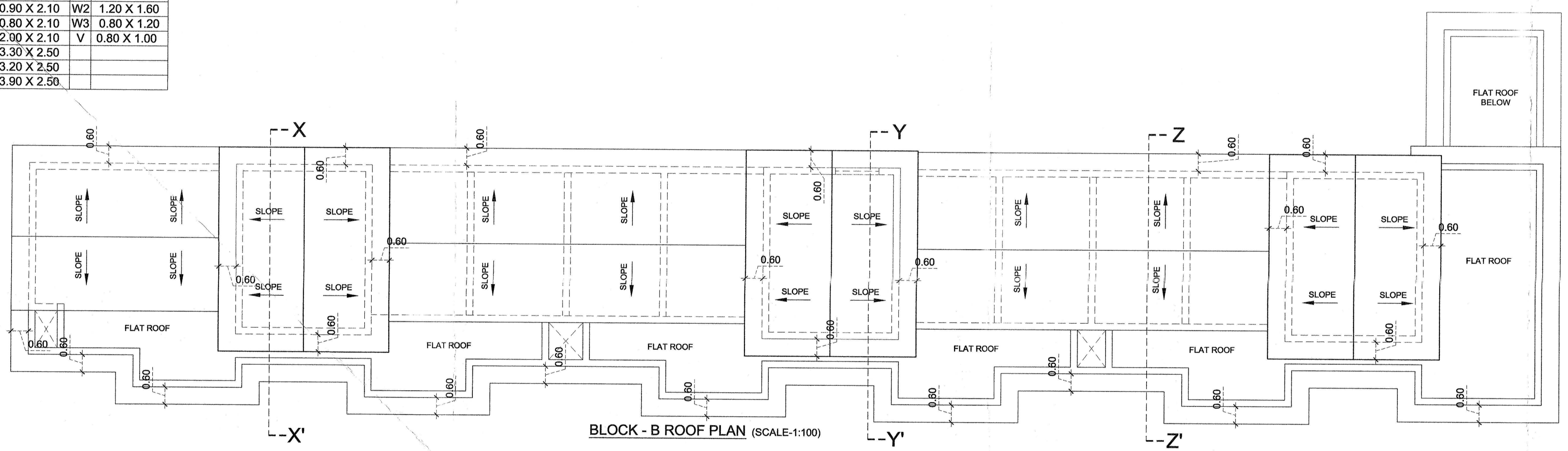

BLOCK - B ROOF PLAN (SCALE-1:100)



BLOCK - B FRONT ELEVATION (SCALE-1:100)

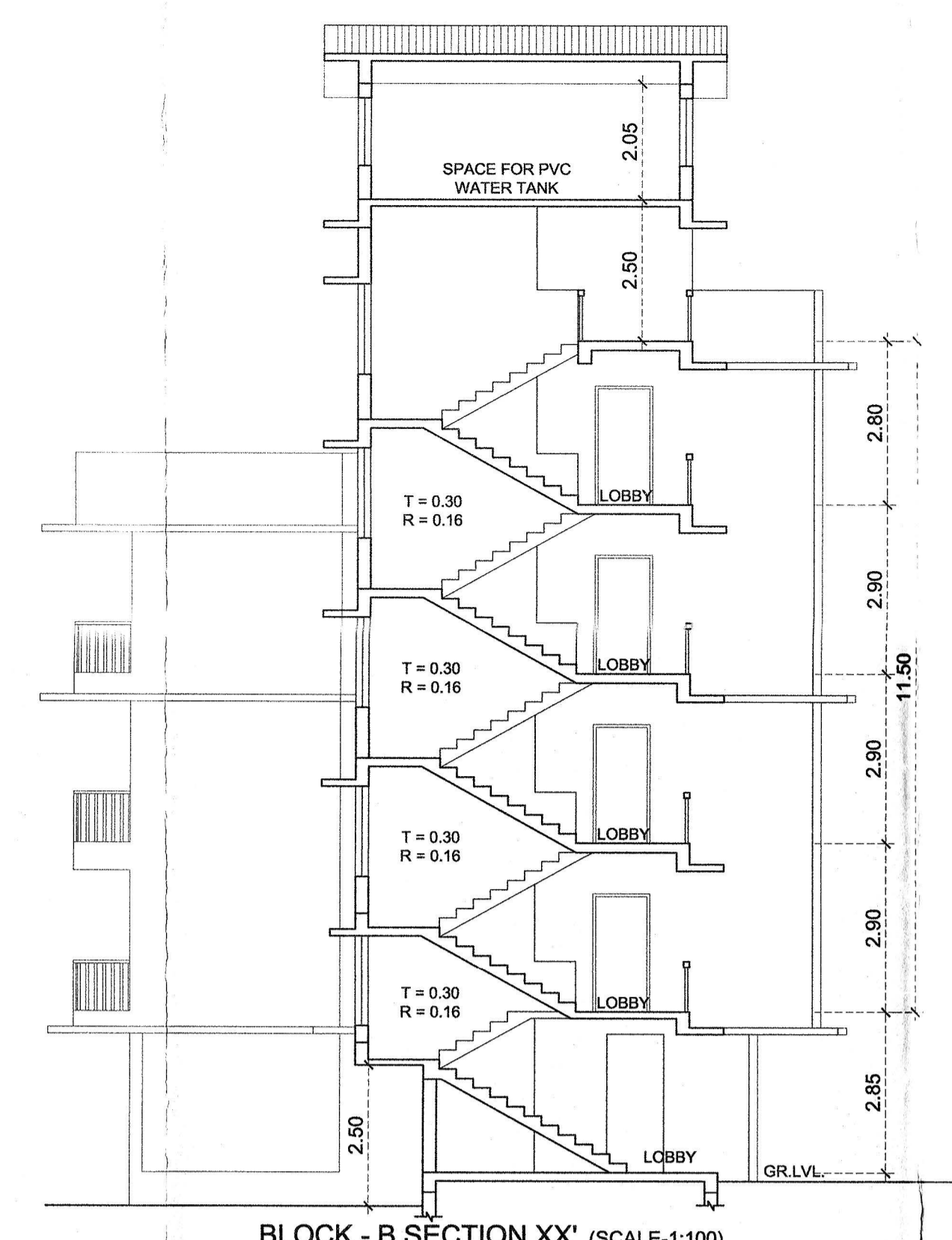

BLOCK - B SECTION XX (SCALE-1:100)

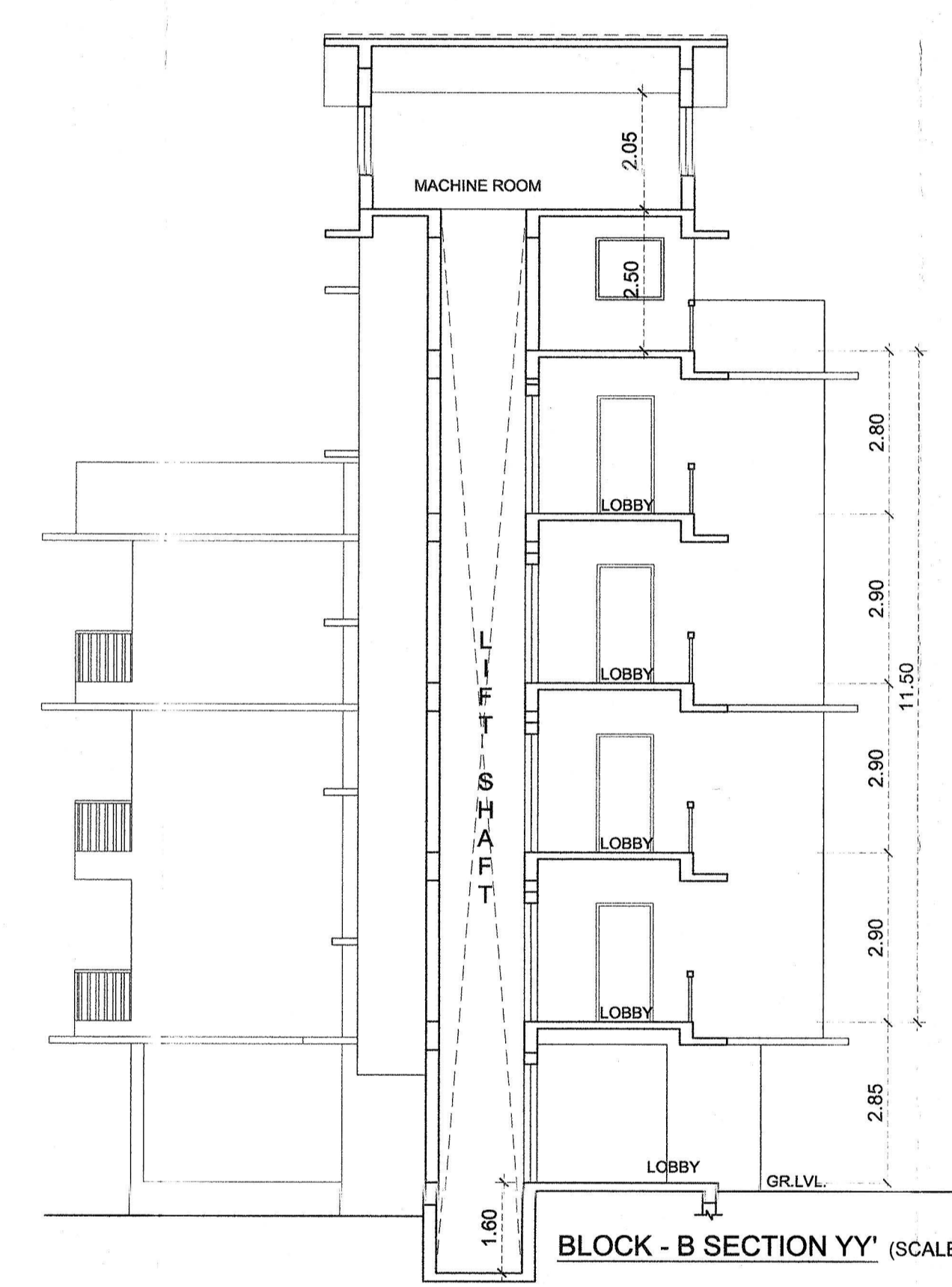

BLOCK - B SECTION YY (SCALE-1:100)

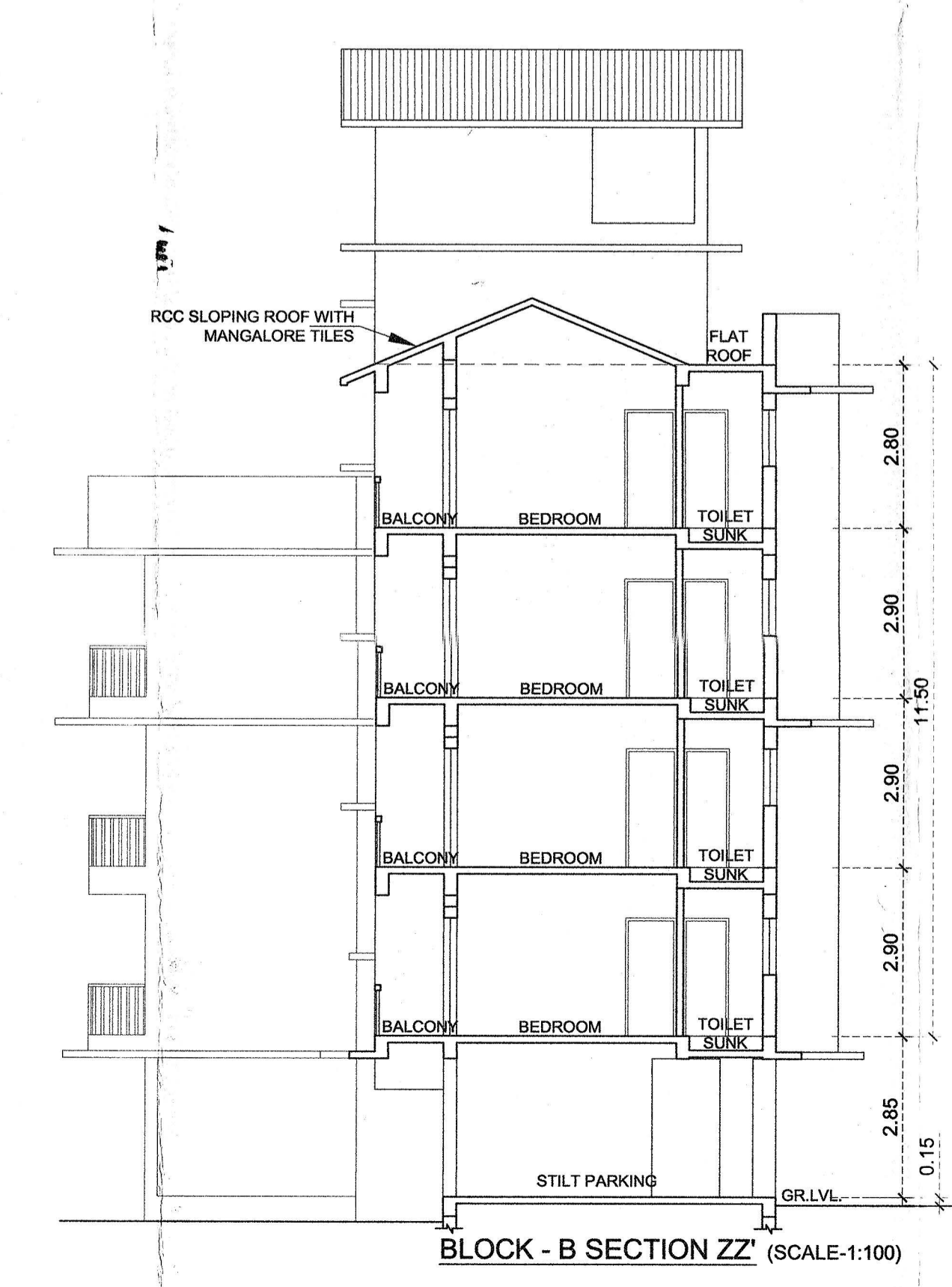

BLOCK - B SECTION ZZ (SCALE-1:100)

Approved with condition
Vide letter
No. VP/MulF. Const. Licence/2018
Dated: 13/12/2018
[Signature]
SARPANCH SECRETARY
V.P. MULGAO, BICHOLIM

Approved with Condition
Vide Letter
No. DC/12531/BLCH/19/4395
Dt. 15/11/2019
[Signature]
Deputy Town Planner
Town & Country Planning Dept.
Bicholim - Goa

Approved subject to the maintenance
of adequate clearance from the
Electric line and service connections
as stipulated in the I. E. Rule 1956
before and after the construction.

[Signature]
Assistant Engineer
Sub - Div. (U) Elect.
Bicholim - Goa.

SCALE - 1:100 DWG - 02/02

ARCHITECT
Ar. SIDDIQI D. NAIK
201 - A, MATHIAS PLAZA
PANAJI - GOA 403 001
Reg. No : AR/0027/2010

OWNER
[Signature]
M/S ULYSIS

NOTE : ALL DIMENSION ARE IN CMS. & MTS.

PROPOSED RESIDENTIAL PROJECT, &
COMPOUND WALL ON PLOT BEARING
SURVEY NO./SUB DIVISION NO. 2601-C AT
MULGAO VILLAGE, BICHOLIM TALUKA GOA

M/S ULYSIS
ARCHITECTURAL INTERIOR & LANDSCAPE CONSULTANTS
#201 - A, SECOND FLOOR, MATHIAS PLAZA,
PANJIM - GOA 403001
PH. - 91 832 2421950
e-mail : ulysis.goa@gmail.com