

Approved subject to the maintenance
of adequate clearance from the
Electric line and service connections
as stipulated in the L. & S. Rule 1956
before and after the construction.

SARPANCH SECRETARY
V.P. MULGAO, BICHOLIM



CONTRACTOR TO VERIFY ALL DIMENSIONS ON SITE
BEFORE COMMENCING WORK. FIGURED DIMENSIONS
GIVEN ARE TO BE TAKEN IN PREFERENCE TO SCALING.
COPYRIGHT OF DESIGNS SHOWN HERE ON IS
RETAINED BY THIS OFFICE. AUTHORITY IS REQUIRED
FOR ANY REPRODUCTION. ALL DIMENSIONS ARE IN
METRES UNLESS OTHERWISE SPECIFIED.

DATE	ISSUED TO	AMENDMENT
------	-----------	-----------

DESIGN CONSULTANTS:

AR. SANDESH K. PRABHU CHODNEKAR
NEEVH CONSULTANTS
ARCHITECTS & ENGINEERS

T-8, BLOCK A-1, JAYRAM COMPLEX, NEUGINAGAR, PANAJI, GOA, INDIA. 403 001. PH. 2436199.

Sandesh K. Prabhuchodnekhar

SANDESH K. PRABHU CHODNEKAR
COA, Reg. No. CA/92/14858
PWD/ARCH/69/92
TCP Reg. No. AR/0046/2010

OWNER:

SALKAR CONSTRUCTIONS

For Salkar Constructions

Proprietor
(Vallabh S. Salkar)

PARTICULARS:

PLAN OF PROPOSED
AMALGAMATION OF PLOT NO.
58,59,64,65, LAND BEARING
S. NO. 267/0, SITUATED AT
MULGAO VILLAGE OF
BICHOLIM TALUKA, GOA.

DRAWING TITLE:

AMALGAMATION PLAN &
AREA CALCULATION OF
PLOT.

SCALE	1:500	
DATE	23.05.2020	
DRAWN BY	G.G.	JOB NO.
DRG NO.	01	531

Approved with Condition
Vide Letter
No. DC/764/1 Bich/TP/20/834
Dt. 23/7/2020
Sandesh K. Prabhuchodnekhar
Deputy Town Planner
Town & Country Planning Dept.
Bicholim - Goa

Assistant Engineer
Sub - Div I (U) Elect.
Bicholim - Goa.

M. Salkar
Health Officer
Community Health Centre
Bicholim - Goa

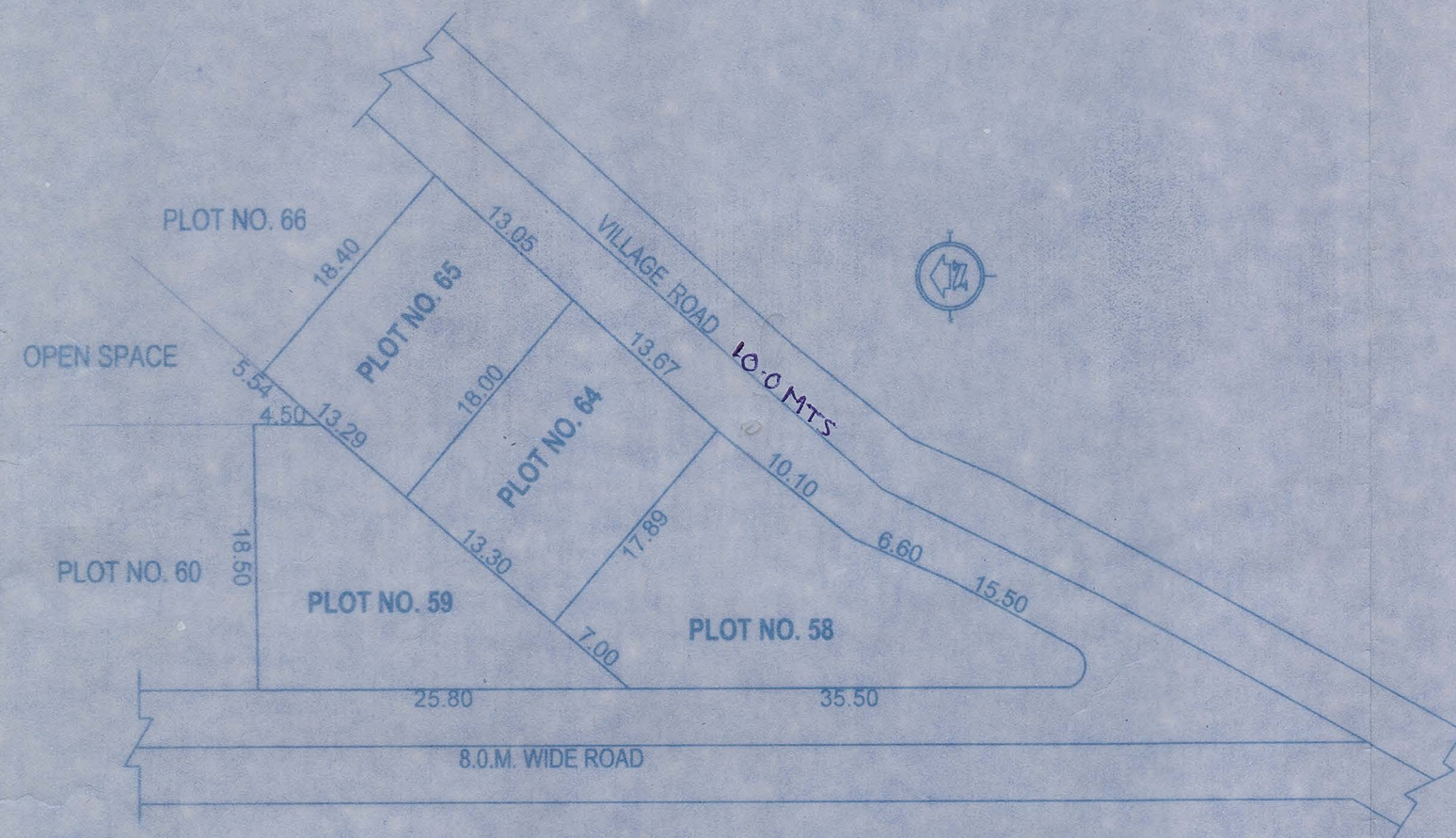

PLAN OF PLOT NO. 58,59,64,65 OF SUB-DIVISION OF LAND BEARING
S.NO.267/0 OF MULGAO VILLAGE, BICHOLIM TALUKA
BEFORE AMALGAMATION
(SCALE 1:500)

AREA STATEMENT OF PLOTS BEFORE AMALGAMATION

AREA OF PLOT No. 58	356.06	SQ. M.
AREA OF PLOT No. 59	277.87	SQ. M.
AREA OF PLOT No. 64	235.29	SQ. M.
AREA OF PLOT No. 65	241.87	SQ. M.
TOTAL	1111.09	SQ. M.

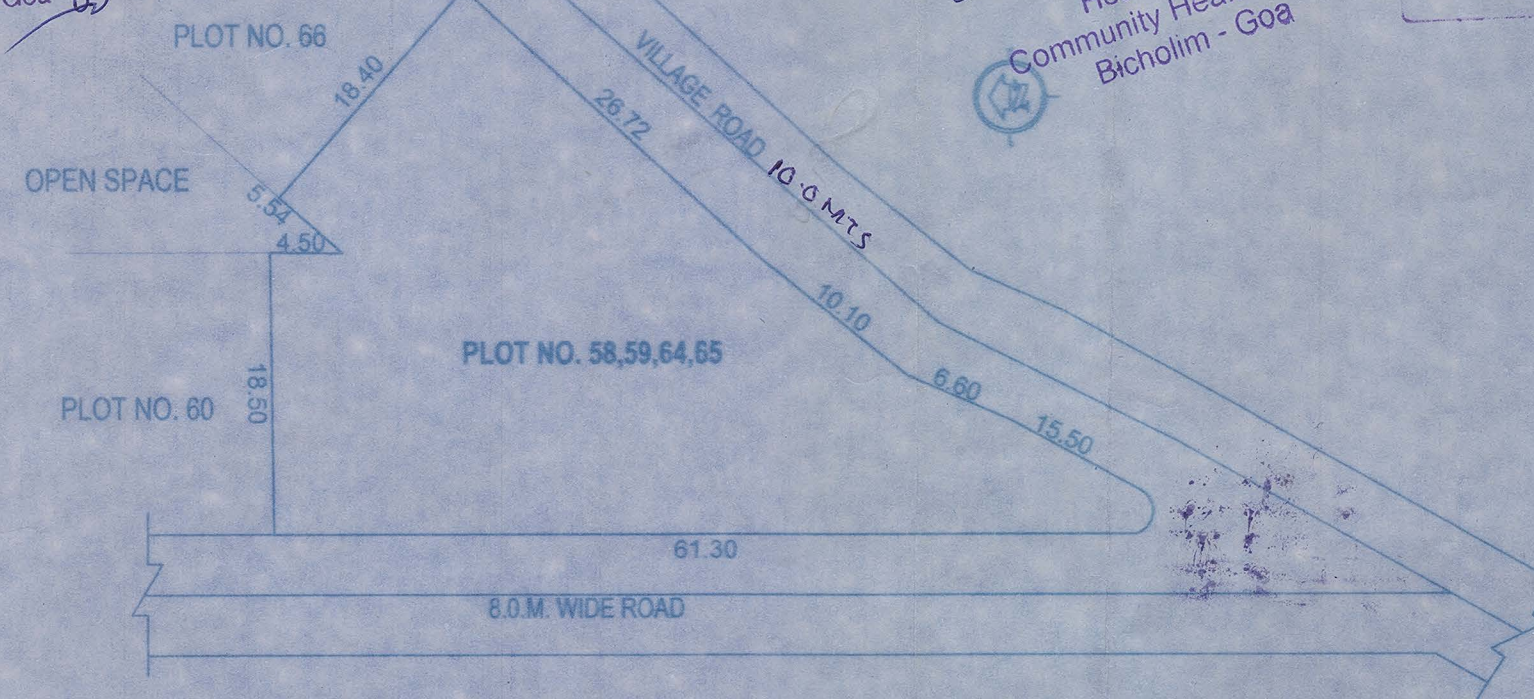

PLAN OF PLOT NO. 58,59,64,65 OF SUB-DIVISION OF LAND BEARING
S.NO.267/0 OF MULGAO VILLAGE, BICHOLIM TALUKA
AFTER AMALGAMATION
(SCALE 1:500)

AREA STATEMENT OF PLOTS AFTER AMALGAMATION

AREA OF PLOT No. 58, 59, 64, 65	1111.09	SQ. M.
TOTAL	1111.09	SQ. M.