



ENTRANCE SIDE ELEVATION
Scale:- 1:100



SECTION GG'
Scale:- 1:100

DOOR / WINDOW SCHEDULE						
S.NO.	DOOR / WINDOW	SIZE	REMARKS	QTY	UNIT	REMARKS
1	100	2030 X 2995	1	1	L	TYPE
2	100	2840 X 2995	1	1	L	TYPE
3	100	2030 X 2650	1	1	L	TYPE
4	100	2840 X 2650	1	1	L	TYPE
5	100	1100	1	1	L	TYPE
6	100	800	1	1	L	TYPE
7	100	950	1	1	L	TYPE
8	100	950	1	1	L	TYPE
9	100	950	2	2	L	TYPE
10	100	800 X 1988	1	1	L	TYPE
11	100	1100 X 2895	1	1	L	TYPE
12	100	800 X 5190	1	1	L	TYPE
13	100	800 X 1800	2	2	L	TYPE
14	100	1100 X 2958	1	1	L	TYPE

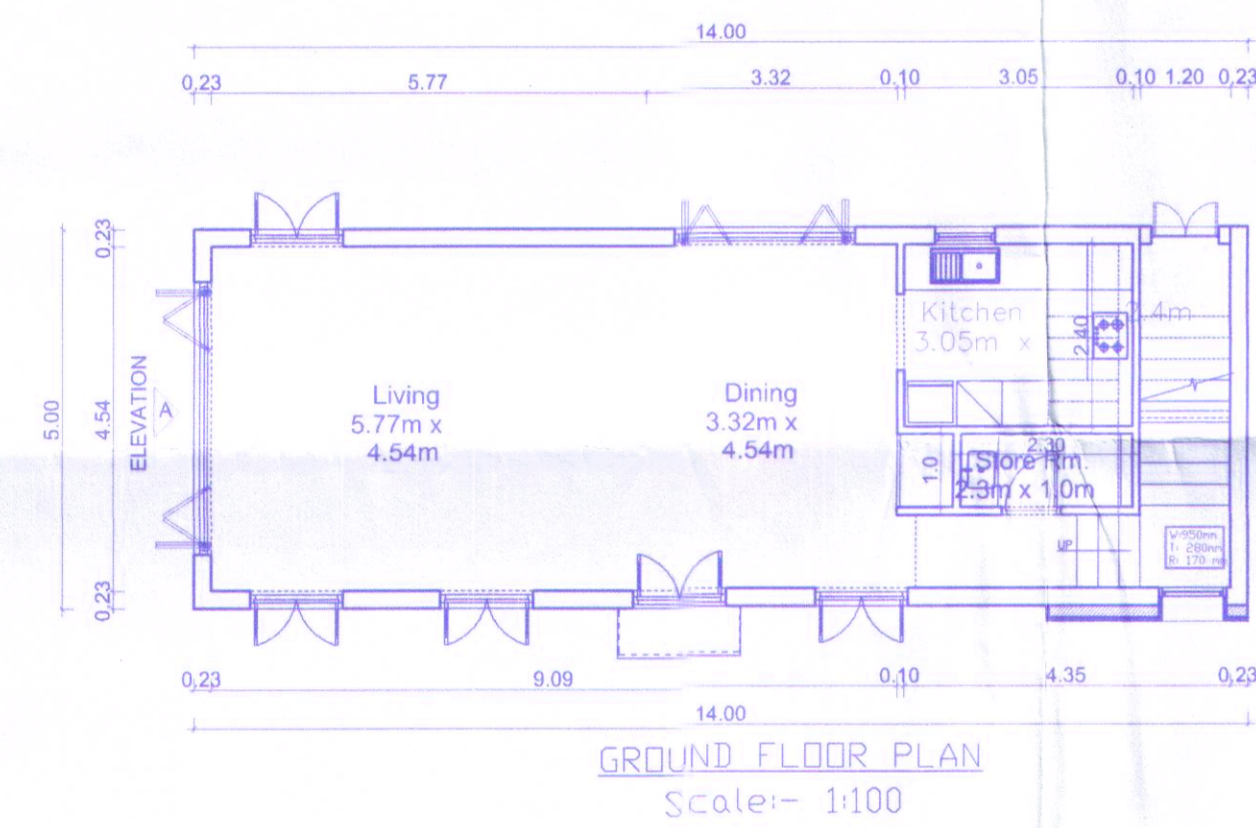

GROUND FLOOR PLAN
Scale:- 1:100

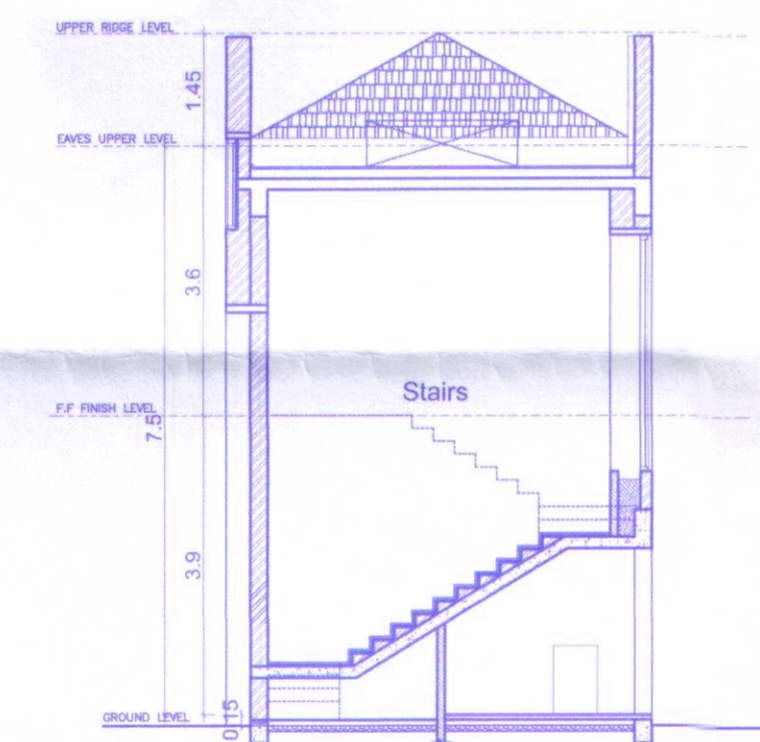

SECTION HH'
Scale:- 1:100

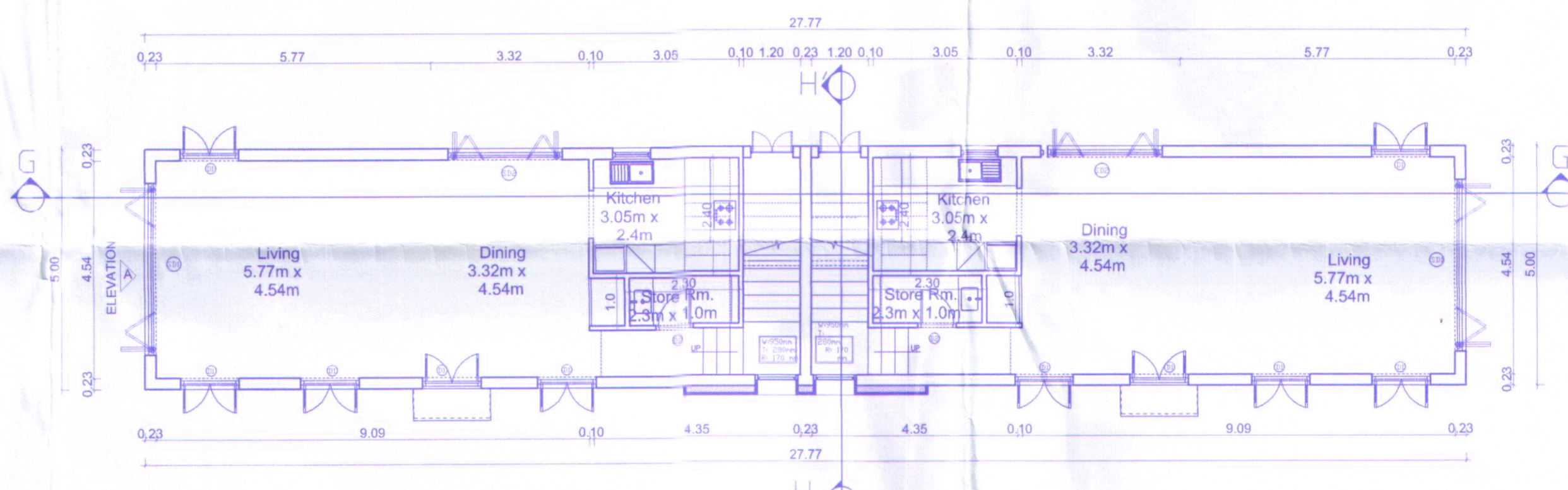

GROUND FLOOR PLAN
Scale:- 1:100

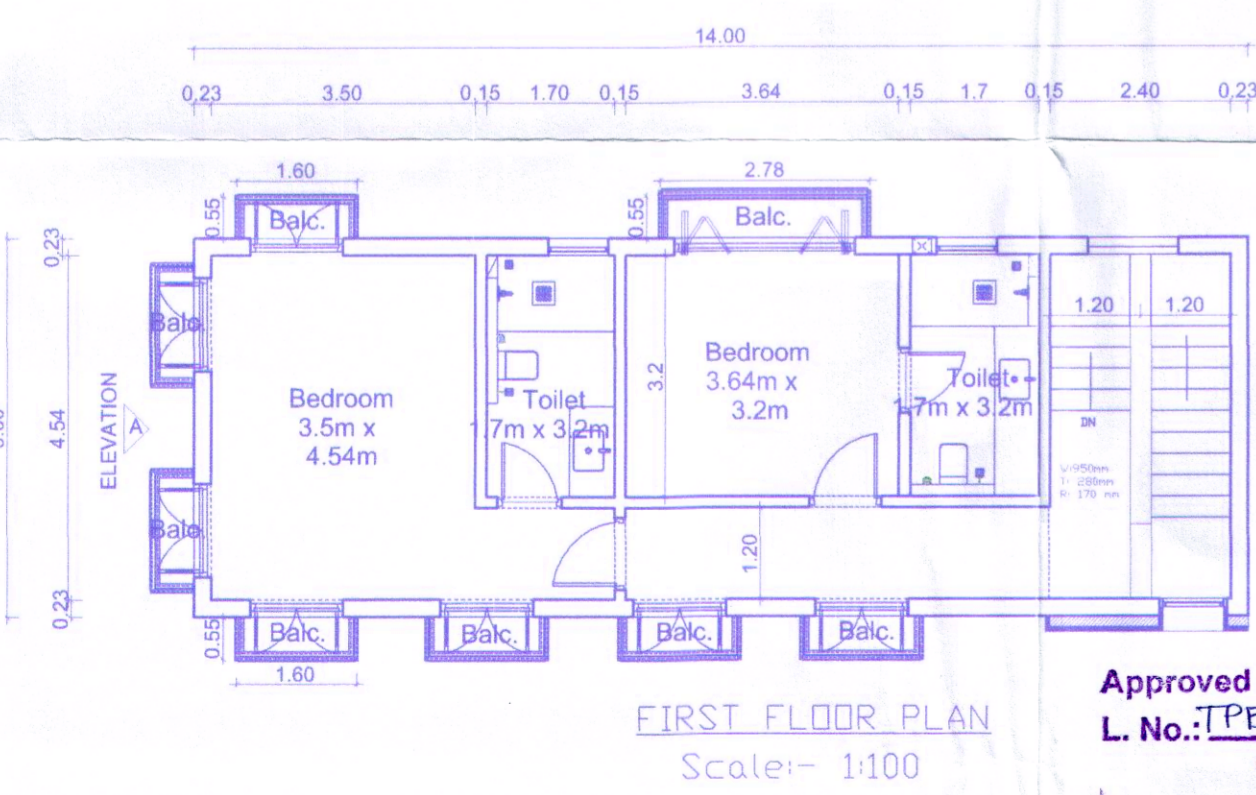

FIRST FLOOR PLAN
Scale:- 1:100



ELEVATION - A
Scale:- 1:100

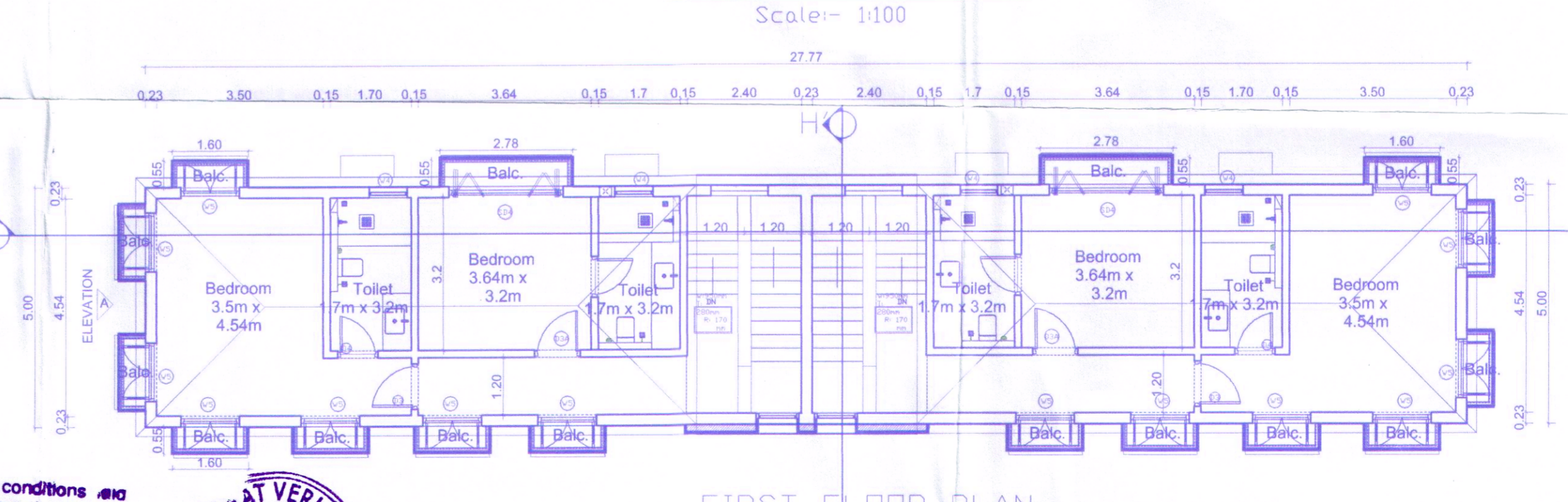

FIRST FLOOR PLAN
Scale:- 1:100

Approved with condition vide
L. No.: TP/PA/677/VER/10/22/4380
of 29/11/2022
Dy. Town Planner
Town & Country Planning Dept.
Govt. of Goa, Mapusa

Approved
Subject to the conditions and
job of construction licence
No. MVCF-Cont/610/22-23/1540
Date 20/12/22
Secretary
MAY VERLA CANIA

PROJECT TITLE :
PROPOSED CONSTRUCTION OF RESIDENTIAL
UNITS, SWIMMING POOL & COMPOUND WALL
ON AMALGAMATED PLOT BEARING SY. NOS.
55/48,49,50,51&52 SITUATED AT VERLA VILLAGE
BARDEZ TALUKA, GOA.
FDR- VIANAAR INFRA LLP.
SUBMISSION DRAWING SHEET NO. 2
OWNER'S SIGN CONSULTANT SIGN
PARESH GAITONDE
B.E. CIVIL ENGINEER
CHARTERED ENGINEER
T.C.P. Reg. No. 15157/2010