

APPROVED UNDER THE COERCIVE
 ACT, 1947 AND IN ACCORDANCE WITH
 THE LEGISLATION NO. 10 OF 1974
 (MADRAS BUILDING REGULATIONS, 1956)

BLOCK -A&B

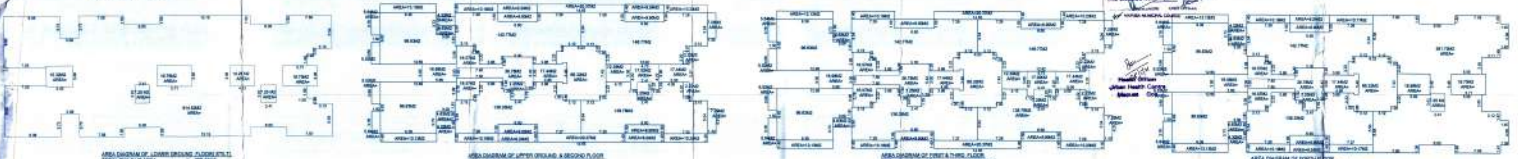

AREA STATEMENT OF CONCRETE FLOOR SLAB
 TOTAL FLOOR AREA = 10,000 sq.ft.
 AREA FOR CONCRETE = 10,000 sq.ft.
 AREA FOR WALLS = 10,000 sq.ft.
 AREA FOR DOORS = 10,000 sq.ft.
 AREA FOR WINDOWS = 10,000 sq.ft.

AREA STATEMENT OF UPPER FLOOR AND SUBSTITUTION
 TOTAL FLOOR AREA = 10,000 sq.ft.
 AREA FOR CONCRETE = 10,000 sq.ft.
 AREA FOR WALLS = 10,000 sq.ft.
 AREA FOR DOORS = 10,000 sq.ft.
 AREA FOR WINDOWS = 10,000 sq.ft.

AREA STATEMENT OF LOWER FLOOR SLAB
 TOTAL FLOOR AREA = 10,000 sq.ft.
 AREA FOR CONCRETE = 10,000 sq.ft.
 AREA FOR WALLS = 10,000 sq.ft.
 AREA FOR DOORS = 10,000 sq.ft.
 AREA FOR WINDOWS = 10,000 sq.ft.

AREA STATEMENT OF ROOF SLAB
 TOTAL FLOOR AREA = 10,000 sq.ft.
 AREA FOR CONCRETE = 10,000 sq.ft.
 AREA FOR WALLS = 10,000 sq.ft.
 AREA FOR DOORS = 10,000 sq.ft.
 AREA FOR WINDOWS = 10,000 sq.ft.

BLOCK -C&D

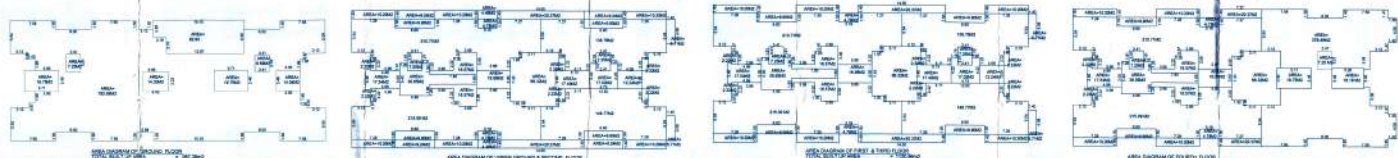

AREA STATEMENT OF CONCRETE FLOOR SLAB
 TOTAL FLOOR AREA = 10,000 sq.ft.
 AREA FOR CONCRETE = 10,000 sq.ft.
 AREA FOR WALLS = 10,000 sq.ft.
 AREA FOR DOORS = 10,000 sq.ft.
 AREA FOR WINDOWS = 10,000 sq.ft.

AREA STATEMENT OF UPPER FLOOR AND SUBSTITUTION
 TOTAL FLOOR AREA = 10,000 sq.ft.
 AREA FOR CONCRETE = 10,000 sq.ft.
 AREA FOR WALLS = 10,000 sq.ft.
 AREA FOR DOORS = 10,000 sq.ft.
 AREA FOR WINDOWS = 10,000 sq.ft.

AREA STATEMENT OF LOWER FLOOR SLAB
 TOTAL FLOOR AREA = 10,000 sq.ft.
 AREA FOR CONCRETE = 10,000 sq.ft.
 AREA FOR WALLS = 10,000 sq.ft.
 AREA FOR DOORS = 10,000 sq.ft.
 AREA FOR WINDOWS = 10,000 sq.ft.

AREA STATEMENT OF ROOF SLAB
 TOTAL FLOOR AREA = 10,000 sq.ft.
 AREA FOR CONCRETE = 10,000 sq.ft.
 AREA FOR WALLS = 10,000 sq.ft.
 AREA FOR DOORS = 10,000 sq.ft.
 AREA FOR WINDOWS = 10,000 sq.ft.

AREA STATEMENT OF SECURITY GATE
 TOTAL FLOOR AREA = 10,000 sq.ft.
 AREA FOR CONCRETE = 10,000 sq.ft.
 AREA FOR WALLS = 10,000 sq.ft.
 AREA FOR DOORS = 10,000 sq.ft.
 AREA FOR WINDOWS = 10,000 sq.ft.

AREA STATEMENT
 TOTAL FLOOR AREA = 10,000 sq.ft.
 AREA FOR CONCRETE = 10,000 sq.ft.
 AREA FOR WALLS = 10,000 sq.ft.
 AREA FOR DOORS = 10,000 sq.ft.
 AREA FOR WINDOWS = 10,000 sq.ft.

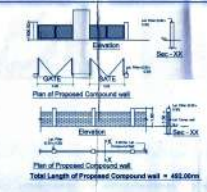

Plan of Proposed Compound wall
 Total Length of Proposed Compound wall = 488.00m



SECTION OF SWIMMING POOL



SITE PLAN

NO.	DESCRIPTION	AREA (sq.ft.)	REMARKS
1	CONCRETE FLOOR SLAB	10,000	
2	UPPER FLOOR AND SUBSTITUTION	10,000	
3	LOWER FLOOR SLAB	10,000	
4	ROOF SLAB	10,000	
5	SECURITY GATE	10,000	
6	SWIMMING POOL	10,000	
7	WALLS	10,000	
8	DOORS	10,000	
9	WINDOWS	10,000	
10	TOTAL	10,000	

studio Arche'type
 ARCHITECTURE • INTERIORS

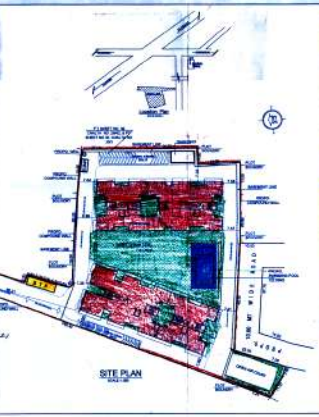
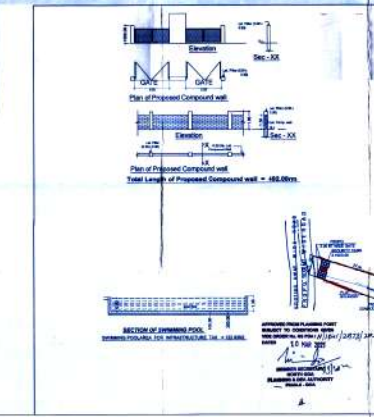
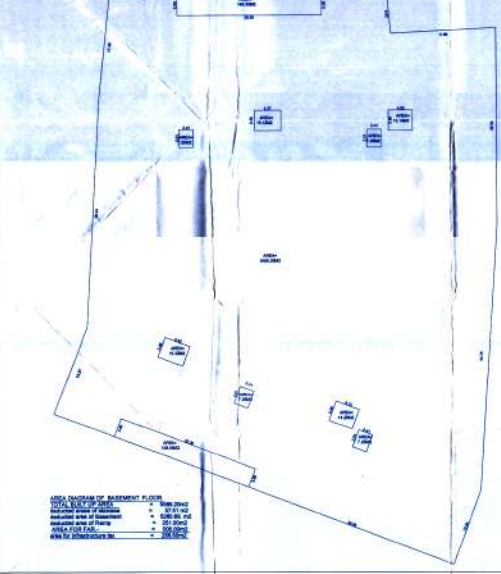
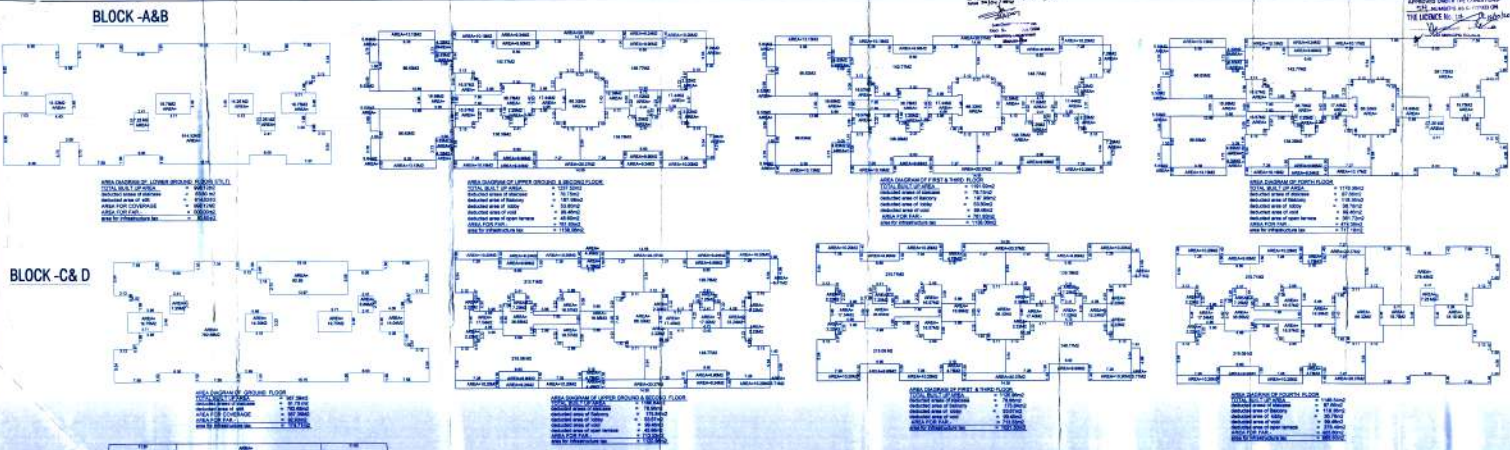

AREA STATEMENT

Sl. No.	Description	Area (sq. m)	Remarks
1	Plot Area	10000	
2	Area of Building	15000	
3	Area of Compound Wall	1000	
4	Area of Swimming Pool	500	
5	Area of Security Gate	200	
6	Area of Landscaping	1000	
7	Area of Parking	500	
8	Area of Road	1000	
9	Area of Drainage	500	
10	Area of Other	1000	
11	Total Area	22500	

PROPOSED CONSTRUCTION OF RESIDENTIAL BUILDING BLOCK A & B & BLOCK C & D, WITH SWIMMING POOL & COMPOUND WALL IN LAND BEARING P.T. SHEET NO. 30, CHALTA NO. 3042 & P.T. SHEET NO. 30, CHALTA NO. 3043, SITUATED AT MAFUSA CITY, SHREE, SON FOR Smt. KAMALABAI BOMD KORGONKAR alias KAMALABAI G. KORGONKAR & Mrs. JOLGONKAR INFRA TECH PVT. LTD.

ADARSH KUMAR PISHU
architects + interior

Office No. 22, 2nd Floor, Keshavnagar, D.D. Road, Post Office No. 400 002, Bhopal.