

Dated :- 10 /03/2021

- Read: 1) ✓ Application dated 30/09/2019 from Shri Arun Shetti and Smt. Prerana Arun Shetti, Both r/o. H. No. 406/231, Shree Mahalasa, PDA Colony, Pilerne, Bardez, Goa.
- 2) Report No. MAM/TIS/CI-II/Online-CNV/217(A)/2019/2472 dated 16/12/2019 from Mamlatdar of Tiswadi, Panaji Goa.
- 3) Report No. TIS/9632/ELLA/TCP/2020/1202 dated 07/09/2020 from Dy. Town Planner, Town & Country Planning Department, Tiswadi, Panaji Goa.
- 4) Report No. 5/CNV/TIS-620/DCFN/TECH/2019-20/1270/2158 dated 20/02/2020 from the Asst. Conservator of Forests, O/o. Dy. Conservator of Forests, North Goa Division, Ponda Goa.
- 5) Letter No. 4/ISLR/TIS/CNV/06/2021/98 dated 11/02/2021 from I.S.L.R., Panaji Goa.

SANAD

SCHEDULE-II

(See Rule 7 of the Goa, Daman and Diu Land Revenue (Conversion of use of land and non-agricultural Assessment) Rules, 1969).

Whereas an application has been made to the Collector of North Goa (Hereinafter referred to as "the Collector" which expression shall include any officer whom the Collector shall appoint to exercise and perform his powers and duties under this grant) under section 32 of the Goa, Daman and Diu Land Revenue Code, 1968 (hereinafter referred to as "the said code which expression shall, where the context so admits include the rules and orders thereunder) **Shri Arun Shetti and Smt. Prerana Arun Shetti**, being the occupants of the plot registered under **Survey No. 87/2-B** Situated at **Ella village Tiswadi Taluka** (hereinafter referred to as "the applicants, which expression shall, where the context so admits include his/her heirs, executors, administrators and assigns) for the permission to use the plots of land (hereinafter referred to as the "said plot" described in the Appendix I hereto, forming a part **Survey No. 87/2-B** **admeasuring 700.00 square metres** be the same a little more or less for the purpose of **Residential use.**

Now, this is to certify that the permission to use for the said plots is hereby granted, subject, to the provisions of the said code, and rules thereunder, and on the following conditions, namely:-

1. Levelling and clearing of the land - The applicant shall be bound to level and clear the land sufficiently to render suitable for the particular non-agricultural purpose for which the permission is granted to prevent insanitary conditions.

2. Assessment - The Applicant shall pay the non-agricultural assessment when fixed by the Collector under the said Code and rules there under with effect from the date of this sanad.

3. Use - The applicant shall not use the said land and building erected or to be erected thereon for any purpose other than **Residential use**, without the previous sanction of the Collector.

4. Liability for rates - The applicants shall pay all taxes, rates and cesses leviable on the said land.

5. Penalty clause - (a) if the applicant contravenes any of the foregoing conditions the Collector may, without prejudice to any other penalty to which the applicants may be liable under the provisions of the said Code continue the said plot in the occupation of the applicant on payment of such fine and assessment as he may direct.

(b) Notwithstanding anything contained in sub-clause (a) it shall be lawful for the Collector to direct the removal or alteration of any building or structure erected or use contrary to the provisions of this grant within such time as specified in that behalf by the Collector, and on such removal or alteration not being carried out and recover the cost of carrying out the same from the applicant as an arrears of land revenue.

6.a) The Information, if any, furnished by the applicant for obtaining the Sanad is found to be false at later stage, the Sanad issued shall be liable to be withdrawn without prejudice to the legal action that may be taken against the applicant.

b) If any dispute arises with respect to the ownership of the land, the Sanad granted shall stand revoked and the Construction/Development carried out shall be at the cost and risk of the applicants.

c) The necessary road widening set-back to be maintained before any development in the land.

d) Traditional access passing through the plot, if any, shall be maintained.

e) No trees shall be cut except with prior permission of the competent authority.

7. Code provisions applicable –Save as herein provided the grant shall be subject to the provisions of the said Code and rules thereunder.



APPENDIX – I

| Sr. No. | Length and Breadth | | Total Superficial | Forming (part of) | BOUNDARIES | | | | Remarks |
|---------|--|--------------|-------------------|-------------------|-------------------|-------------------|---------------|------|---------|
| | North to South | East to West | | | North | South | East | West | |
| 1 | 2 | 3 | 4 | 5 | 6 | | | | 7 |
| | 17.50 Mts. | 49.80 Mts. | 700 Sq. Mts. | Survey No. 87/2-B | S. No. 87/2(PART) | S. NO. 87/2(PART) | S. NO. 87/2-C | ROAD | NIL |
| | Village: ELLA Taluka: TISWADI | | | | | | | | |

Remarks:-



1. The applicant has paid conversion fees of Rs. 94,500/- (Rupees Ninety Four thousand Five Hundred Only) vide Challan No. 202100225613 dated 04/03/2021.
2. The development/construction in the plot shall be governed as per rules in force.
3. The Conversion has been recommended by the Dy. Town Planner, Town and Country Planning Department, Tiswadi, Panaji vide his report **No. TIS/9632/ELLA/TCP/2020/1202 dated 07/09/2020.**
4. The Conversion has been recommended by the Asst. Conservator of Forests, North Goa Division, Ponda Goa vide his report **No. 5/CNV/TIS-620/DCFN/TECH/2019-20/1270/2158 dated 20/02/2020.**
5. The Conversion has been recommended by the Mamlatdar of Tiswadi vide his report **No. MAM/TIS/CI-II/Online-CNV/217(A)/2019/2472 dated 16/12/2019.**
6. Mundkarial rights and Mundkarial area if any should not be disturbed and should be protected.
7. This Sanad is issued only for change of use of land and shall not be use for any other purpose like proof of ownership of land etc. The applicant shall not use the sanad for pursuing any illegal or antinational activities on this converted land. This office is not responsible for ownership documents.
8. Traditional access passing through the plot, if any shall be maintained.

In witness whereof the **ADDITIONAL COLLECTOR - II** North Goa District, has hereunto set his hand and the seal of his Office on behalf of the Governor of Goa and **Shri Arun Shetti and Smt. Prerana Arun Shetti** also hereunto set their hands on this 10th day of **March, 2021.**

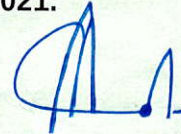

(Arun Shetti and Smt. Prerana Arun Shetti)
 Applicants

(N. M. Gad)
 Additional Collector-II

Signature and Designation of Witnesses



1. Syyadali Syiad 
2. Mauzani Shaikh 



Complete address of Witnesses

1. R/STC/30, Reis Magos Ramnagar A lto Bedim-Goa
2. 10 FLR NO C1/G2 Serrao Residency Climbel Tiswadi Goa.

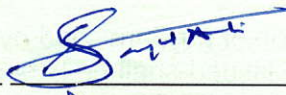
We declare that **Shri Arun Shetti and Smt. Prerana Arun Shetti** has signed this Sanad is, to our personal knowledge, the person they represents them-self to be, and that they has affixed their signature hereto in our presence.

1. 
2. 

- To,
1. The Dy. Town Planner, Town and Country Planning Department, Panaji.
 2. The Mamlatdar of Tiswadi Taluka.
 3. The Inspector of Survey and Land Records, Panaji.
 4. The Sarpanch, Village Panchayat Old Goa, Tiswadi Goa.

GOVERNMENT OF GOA
OFFICE OF INSPECTOR OF SURVEY & LAND RECORDS
PANAJI - GOA

PLAN

OF THE LAND BEARING SURVEY No. 87/2-B, SITUATED AT ELLA VILLAGE
OF TISWADI TALUKA, APPLIED BY ARUN SHETTI & PRERANA ARUN SHETTI
& OTHERS FOR THE CONVERSION OF USE OF LAND FROM AGRICULTURE
TO NON AGRICULTURAL PURPOSE VIDE ORDER NO.RB/CNV/TIS/AC-II/31/201
DTD. 17-12-2020 FROM ADDITIONAL COLLECTOR II PANAJI-GOA

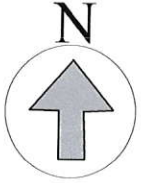

SCALE : 1:1000

 PROPOSED AREA FOR CONVERSION = 700 Sq. Mts.



(SMITA J. GAONKAR)
INSPECTOR OF SURVEYS & LAND RECORDS
TISWADI GOA

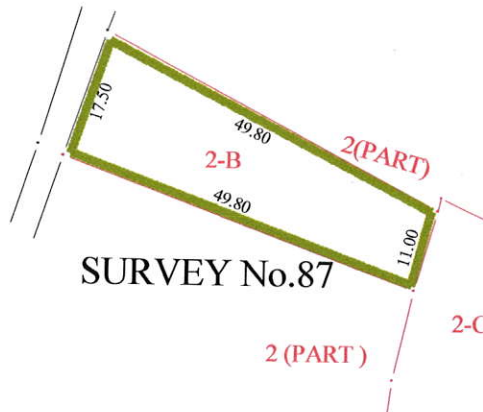

FEROZ SAIYED (F.S.)
PREPARED BY

NARCIVA NAGVENKAR (H.S.)
VERIFIED BY

SURVEYED ON: 28-01-2021

File No.: 4/ISLR/TIS/CNV/06/2021