

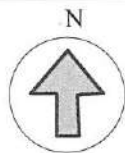

GOVERNMENT OF GOA  
Directorate of Settlement and Land Records  
Office of Inspector of Survey and Land Records  
MARGAO-GOA



Plan Showing plots situated at  
Village : MARGAO  
Taluka : SALCETE  
P. T. Sheet No.30/ Chalta No.22  
Scale :1:500

Inward No: CMAR19-8130

(Sudesh K. N. Bhairali)  
Inspector of Survey & Land Records  
Margao-Goa

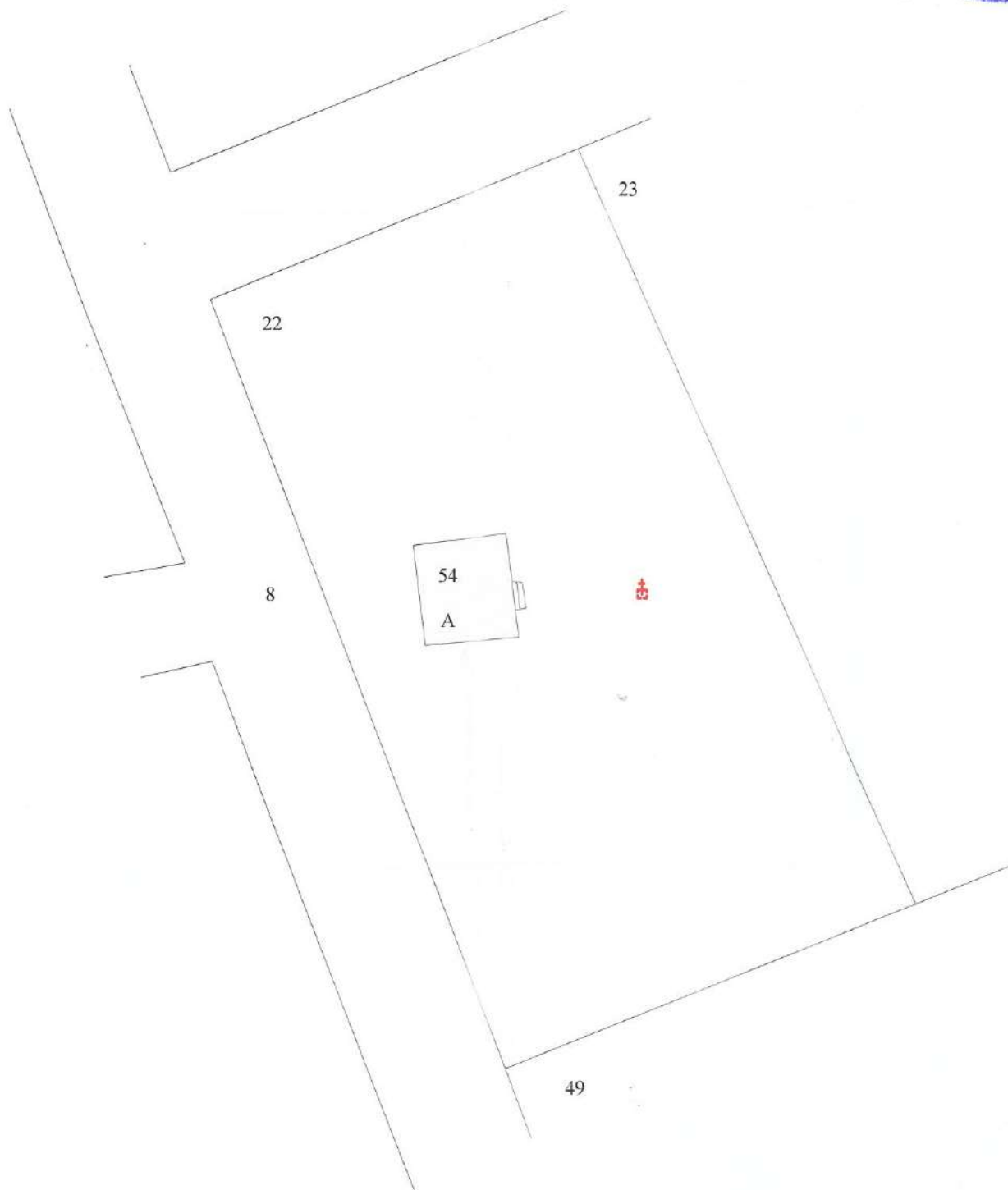



GOVERNMENT OF GOA  
Directorate of Settlement and Land Records  
Office of Inspector of Survey and Land Records  
MARGAO-GOA

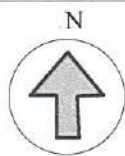

Plan Showing plots situated at  
Village : MARGAO  
Taluka : SALCETE  
P.T.Sheet No.30/ Chalta No.23  
Scale :1:500

Inward No: CMAR19-8130

( Sudesh K.N Bhairali )  
Inspector Of Survey & Land Records  
Margao-Goa

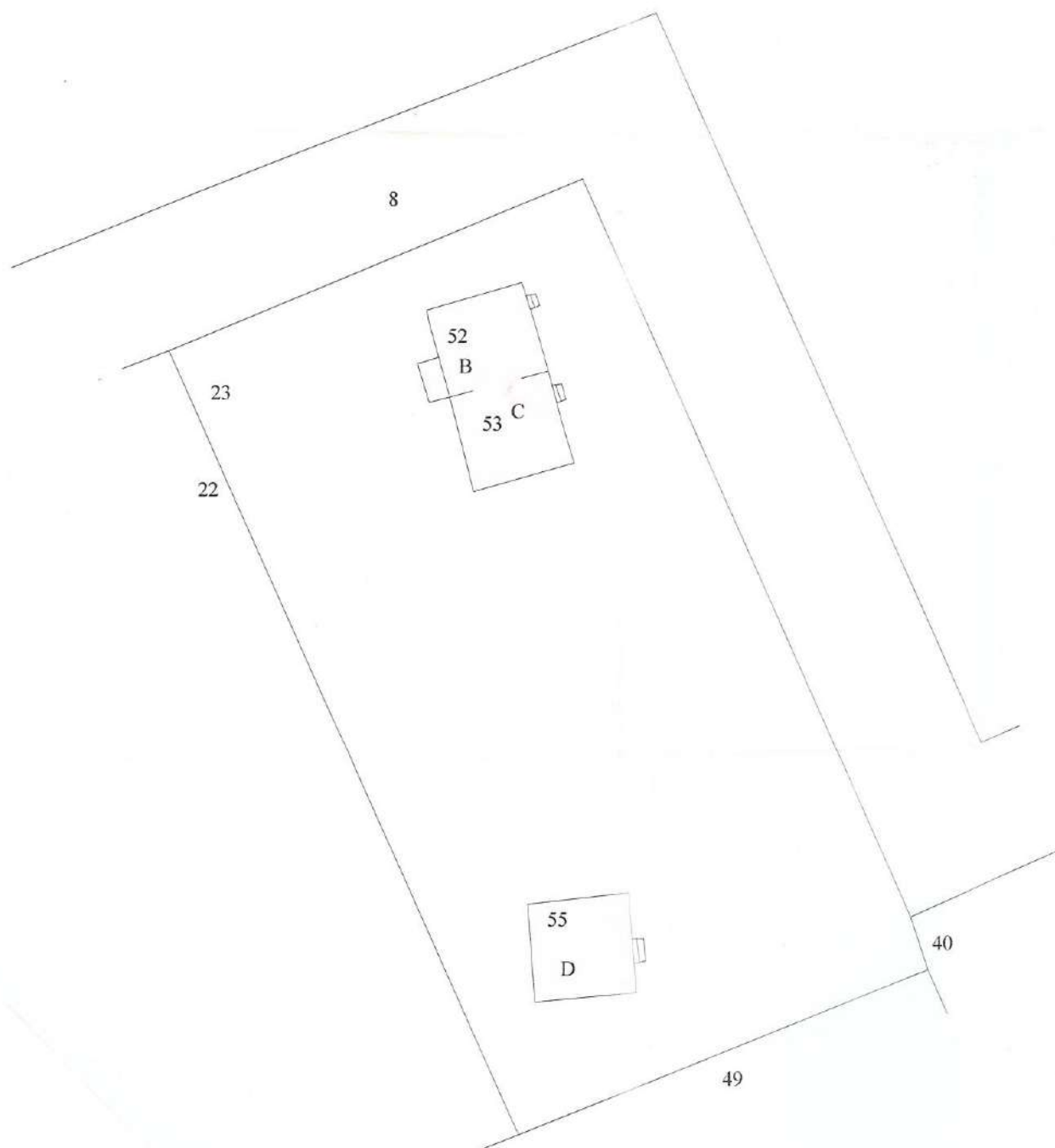



GOVERNMENT OF GOA  
 Directorate of Settlement and Land Records  
 Margao Goa

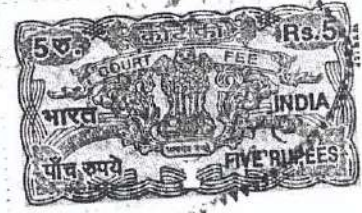

Plan showing plots situated at  
 MARGAO CITY  
 Salcete Taluka  
 P.T. S.No. 30 / Chalta No.49.  
 Scale 1: 500

*Queco*  
 or *the*  
 I. S. & L. R.

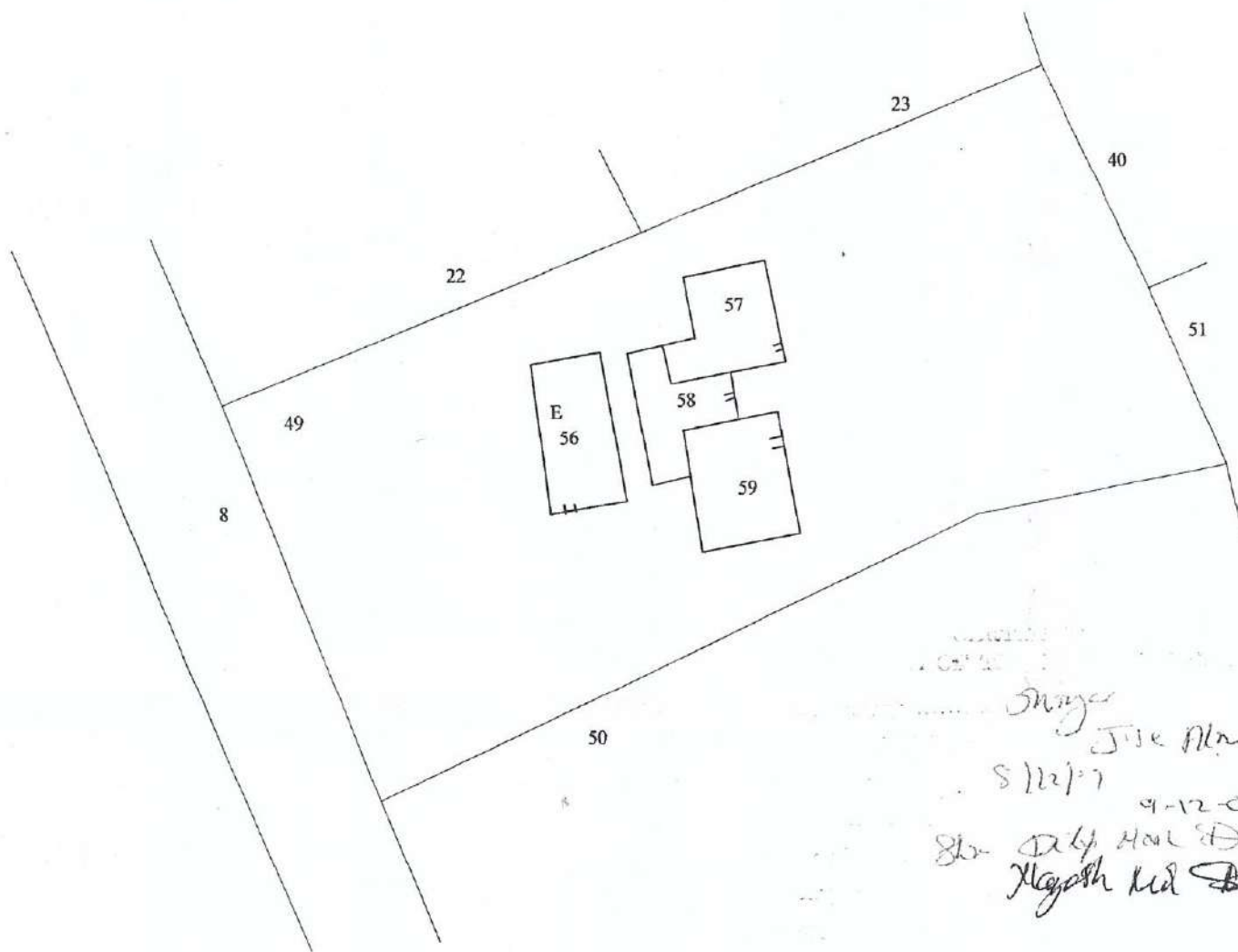

*Shriyer*  
 Jise Alor 9/1/09  
 8/12/09  
 09-12-09  
 Shri Dely MAL D  
 Hagoth lid *SL*

9948

*Mayathur*  
 Compared by: *SLM*