

LOWER BASEMENT PLAN

SCALE: 1:100

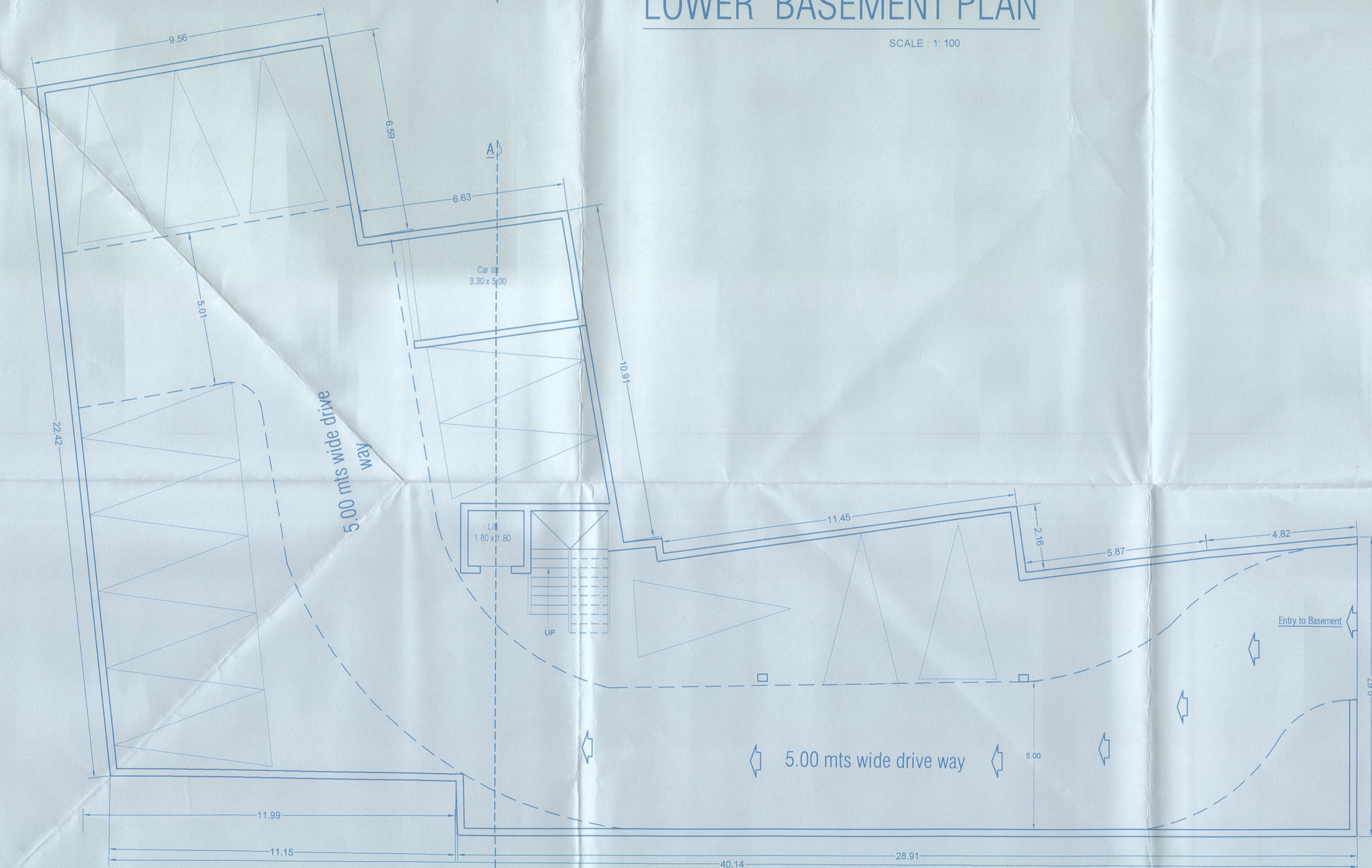

PART BASEMENT / PART STILT PLAN

SCALE: 1:100

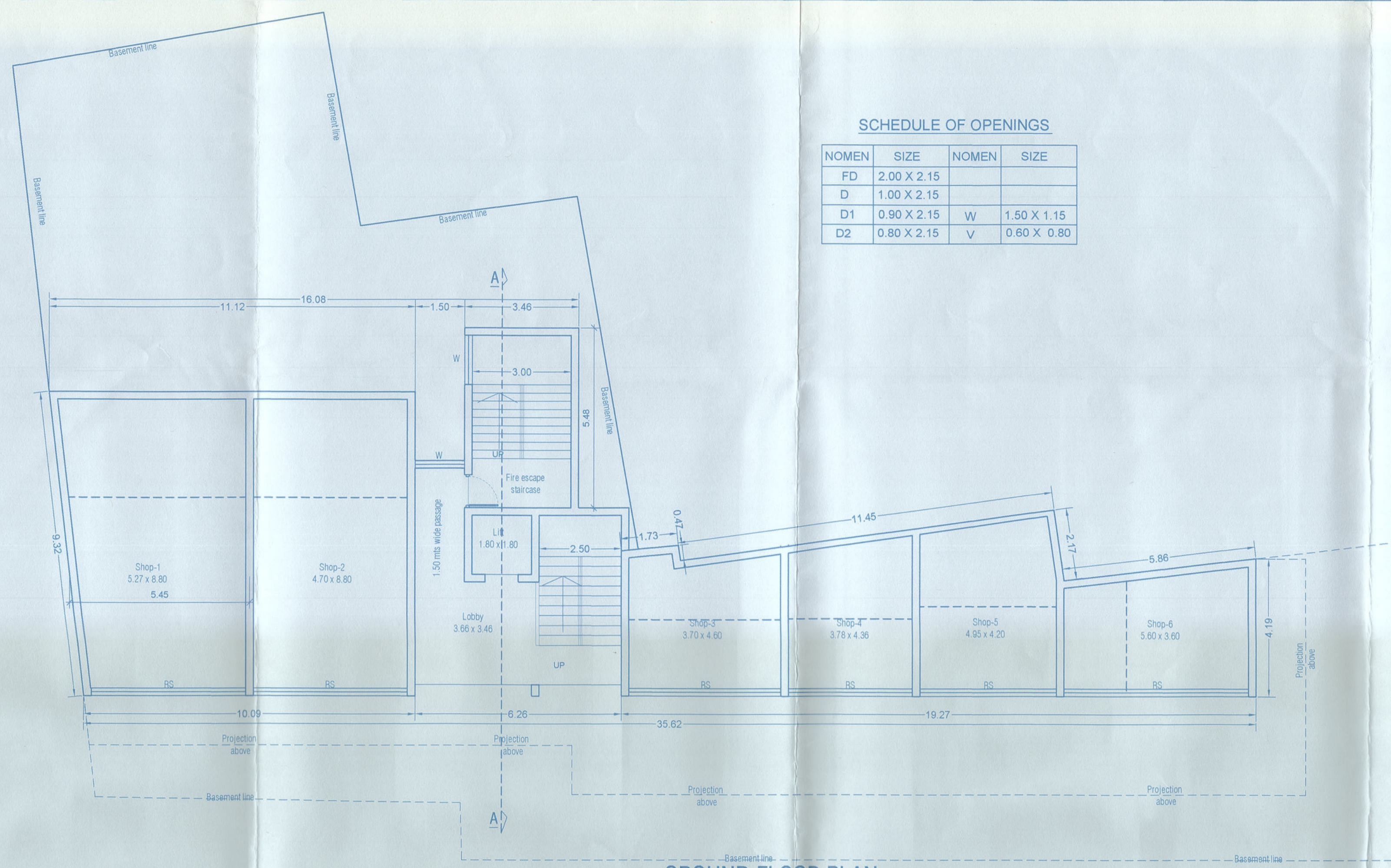

GROUND FLOOR PLAN

SCALE: 1:100

SCHEDULE OF OPENINGS

NOMEN	SIZE	NOMEN	SIZE
FD	2.00 X 2.15		
D	1.00 X 2.15		
D1	0.90 X 2.15	W	1.50 X 1.15
D2	0.80 X 2.15	V	0.60 X 0.80

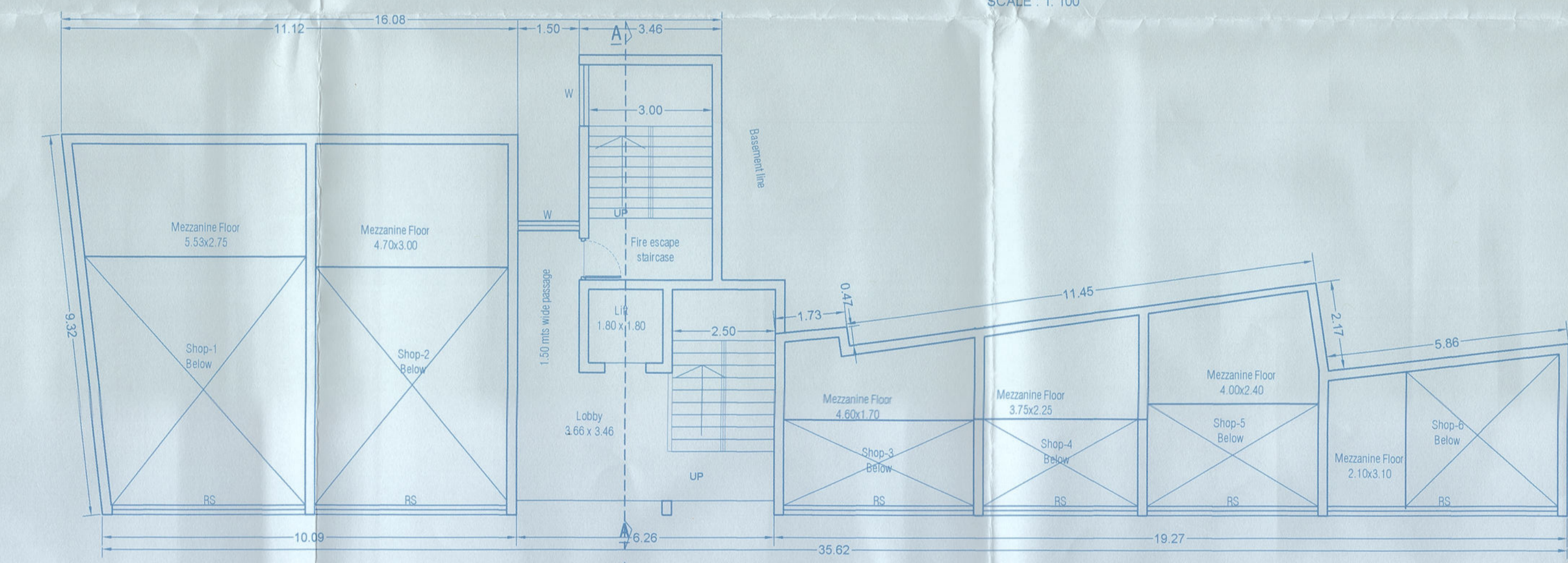

(GROUND FLOOR) MEZZANINE FLOOR PLAN

SCALE: 1:100

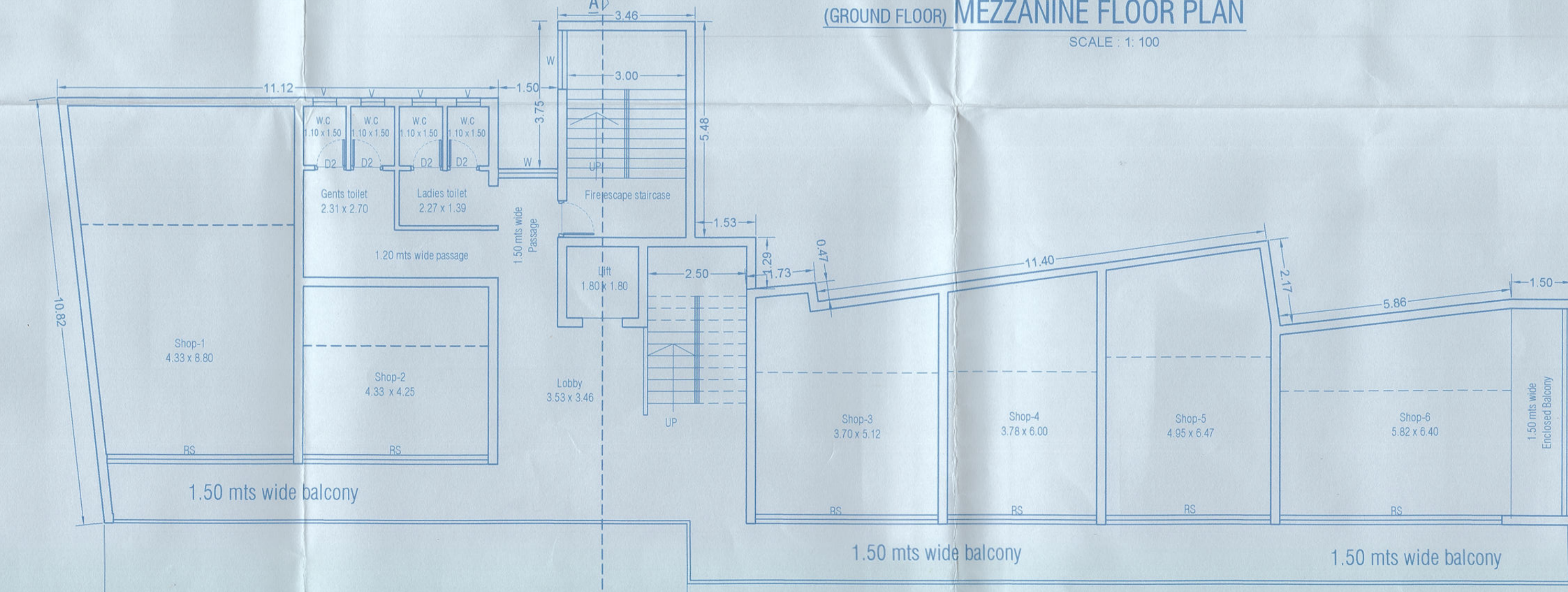

FIRST FLOOR PLAN

SCALE: 1:100

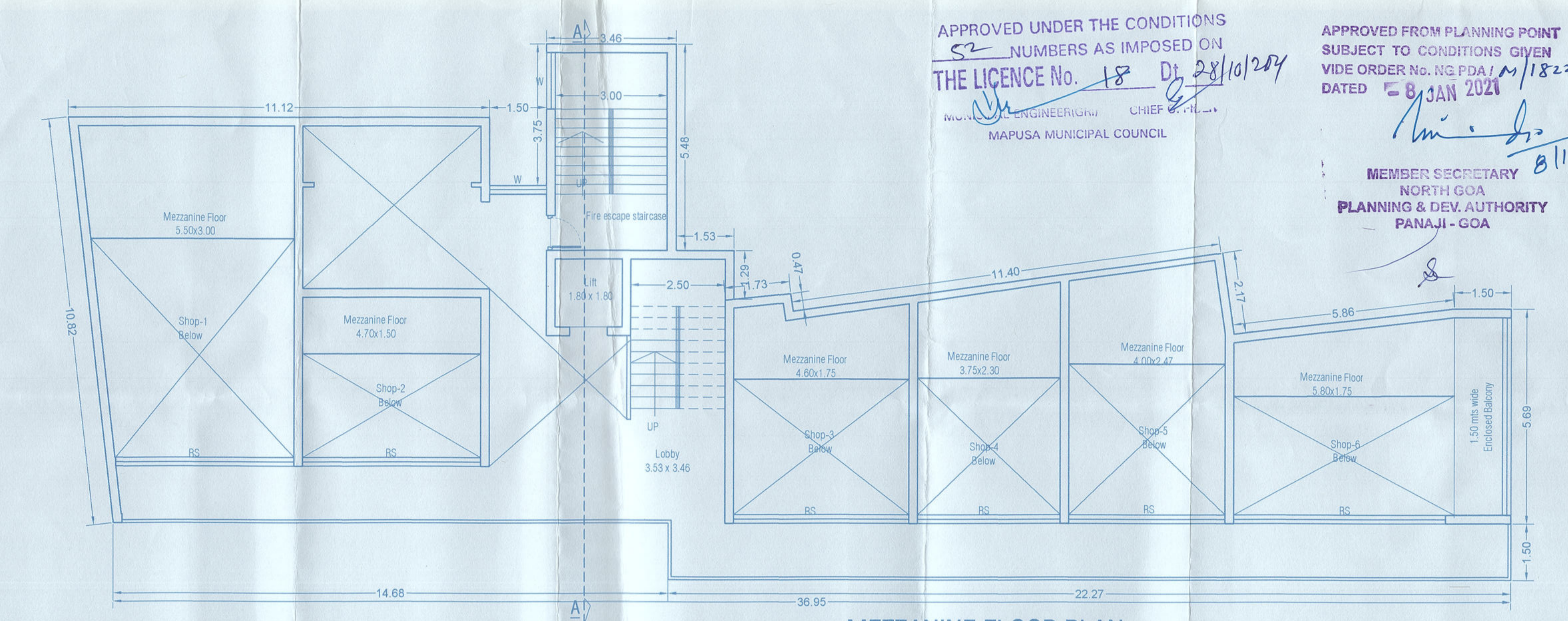

(FIRST FLOOR) MEZZANINE FLOOR PLAN

SCALE: 1:100

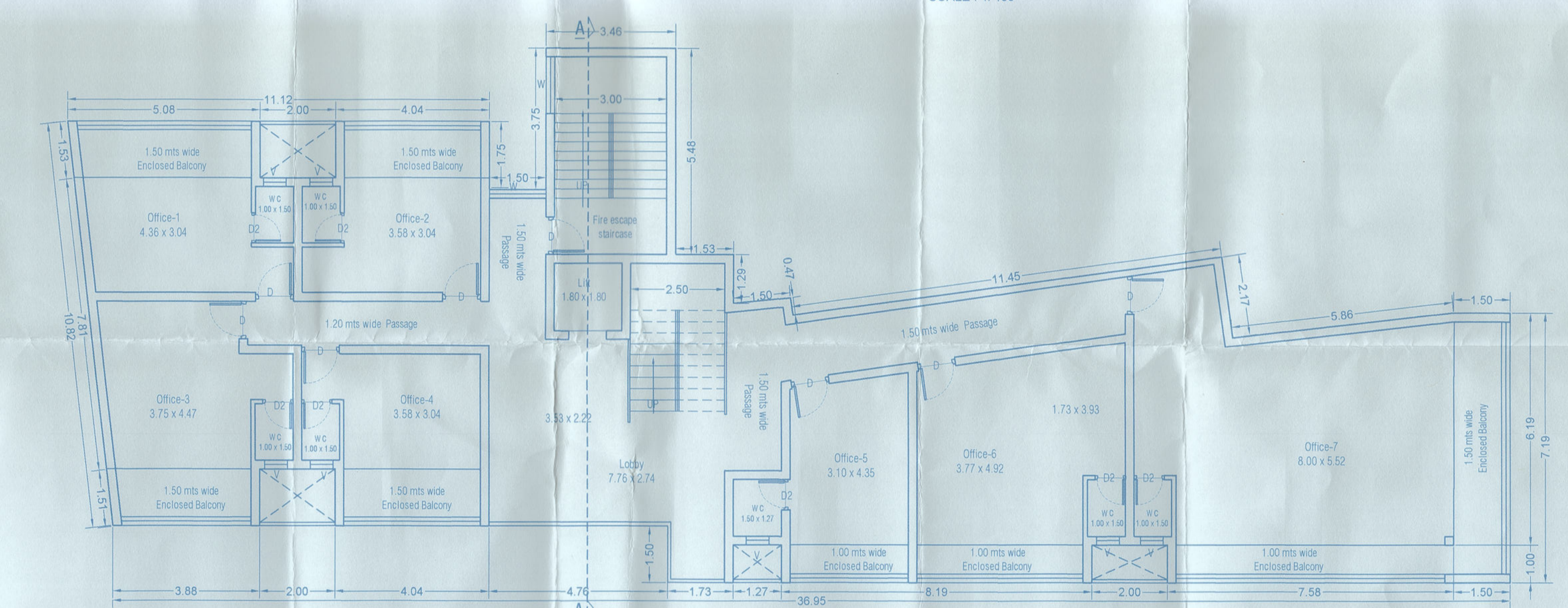

TYPICAL SECOND, THIRD, FOURTH, FIFTH & SIXTH FLOOR PLAN

SCALE: 1:100

APPROVED UNDER THE CONDITIONS
 NUMBERS AS IMPOSED ON
 THE LICENCE No. 18 Dt. 28/10/2019
 APPROVED FROM PLANNING POINT
 SUBJECT TO CONDITIONS GIVEN
 VIDE ORDER No. NG.PDA/1/1822/2755/21
 DATED 08 JAN 2024
 MAPUSA MUNICIPAL COUNCIL
 MEMBER SECRETARY
 NORTH GOA
 PLANNING & DEV. AUTHORITY
 PANAJI - GOA

SIGNATURE OF ARCHITECT

Ashwinkumar Prabhu

Ashwinkumar Prabhu
 Architect
 TCP Reg. No. AR/02/2010
 B-209, Saldanha Business Towers
 At Court Circle, Mapusa - Goa

SIGNATURE OF OWNER

For Laurus Textiles P. Ltd.
[Signature]
 Director

TITLE :
 PROPOSED CONSTRUCTION OF COMMERCIAL
 BUILDING IN LAND BEARING PT SHEET NO.135.
 CHALTA NO.77, & PT SHEET NO 136. CHALTA
 NO.43,44,45,46,47,48 & 49.SITUATED AT MAPUSA
 CITY BARDEZ- GOA.
 FOR : M/s. LAURUS TEXTILES PVT. LTD.

PROJ. NO.	ORG. NO.	REV. NO.
SA-AR-471/20	SD - 01	—
DATE	DRAWN BY	CKD. BY
22-10-2020	Krishna	Ashwin. P

PROJECT ARCHITECT
ASHWINKUMAR PRABHU

studio Arche'type
 architecture + interiors

Office No. 2, 1st Floor Alcon Chambers, D.B. Road, Panjim-Goa 403001
 Ph. 0091-832-2421800 e-mail: studioarchetyp@gmail.com